Today's Weather

Cloudy and slightly warmer with occasional rain. High in the 50s.

The Cumberland News

Street Cost Data Sought
(See Back Page)

VOL. 22—NO. 36 | Entered as second class mail matter at Cumberland, Maryland, under the act of March 3, 1879. | CUMBERLAND, MARYLAND, SATURDAY, NOVEMBER 21, 1959 | Associated Press — AP Photofax United Press International | 14 PAGES—SEVEN CENTS

Discoverer Satellite Orbits

France Urged To Call Off A-Bomb Test

French To Ignore Appeal, Will Make Test Next Spring

UNITED NATIONS, N. Y. (AP) — The United Nations Friday asked France to call off its A-bomb test in the Sahara Desert.

The action by the 82-nation General Assembly was a stinging defeat to the French, who had declared previously they would ignore any U.N. appeal and go ahead with the test perhaps as early as next spring.

France was taken by surprise by the decision of the Assembly, where it had the support of the United States and Britain.

Watered-Down Resolution

By a 51-16 vote, with 15 abstentions, the Assembly approved a watered-down resolution expressing grave concern over the French intention to conduct nuclear tests, and asking President Charles de Gaulle's government to "refrain from such tests."

A resolution containing those words had been approved in the U. N. Political Committee last week but not by a sufficient margin to assure the two-thirds majority required.

The two-thirds majority was achieved by knocking out two paragraphs in the resolution that some delegates, particularly those from Latin America, felt were too harsh on the French.

Dangerous Conditions

The paragraphs referred to the creation of dangerous conditions in Africa by holding the test, and to the special responsibility of the U.N. for "dependent peoples of Africa threatened by such tests."

The Assembly also gave is unanimous approval to a U.S.-Soviet plan for tossing all disarmament proposals, including Soviet Premier Nikita Khrushchev's total disarmament plan, to the 10-nation East-West committee that will meet in Geneva early next year.

3 Die, 381 Hurt In Explosions

OPPAMA, Japan (UPI) — A series of powerful explosions rocked a nearby chemical plant Friday, causing heavy casualties in a deadly shower of flying glass and debris.

Police counted three dead and 381 injured, including 55 children who were in a school house near the plant when the force of the blasts sent the windows crashing in around them.

Passengers on buses and trains in the vicinity similarly were cut and scraped by splinters of glass sent flying by the blasts. Most of the injuries were minor, but twenty persons were still in hospitals Friday night with conditions described as serious.

Three separate explosions ripped the Toyo Chemical Co., at one time a key arsenal for American forces during the Korean War and now a manufacturer of explosives for industrial use.

False Alarm Said Not "Malicious"

CHICAGO (AP) — U.S. Atty. Robert Tieken said Friday he has concluded that the false air raid alarm in Chicago the night the White Sox won the pennant was no crime.

The wailing of the air raid sirens after the home team captured the American League baseball pennant in a night game with Cleveland Sept. 22, sent thousands of Chicagoans without baseball instinct scurrying into cellars or running around the streets with no thought of cheers.

Tieken said he just doesn't think the misuse of the federal warning system was done with "willful or malicious intent."

On Inside Pages

Ann Landers	10
Bridge	13
Comics	13
Crosby On TV	10
Crossword	13
Deaths	5
Dr. Van Dellen	7
Editorial Page	7
Hollywood	10
Markets	13
Racing	9, 12
Secrets Of Charm	10
Sports	8, 9
State News	2
Television	10
Tri-State News	5
Want Ads	11, 12
Women's News	3

Man's Complaint Backfires In Speeding Case

WAKEFIELD, Mass. (AP)—Motorcycle officer Thomas Campbell was assigned to Greenwood Avenue Friday after a resident of the area asked police to watch for speeding.

Campbell flagged down a speeding car after a chase through two intersections.

The speeder, Campbell reported, was the same man who had filed the complaint against others. Campbell let him off with a warning.

Snow And Sleet Prevail As Early Winter Lingers

By The Associated Press

Light snow and sleet put highway travel on slippery footing Friday as an early dose of winter lingered in sections of the North and East.

Heavy rains which washed away records along the southeast Florida coast Thursday drifted out to sea. But the Pacific Northwest was given a soaking for the fourth day in a row.

The worst of an arctic cold snap which swept out of Monatana early in the week appeared to be over after giving the Northeast its sharpest chill of the season. However, more ear-muff and mitten temperatures were on tap Friday night.

The Mercury dived to 7 above zero at Watertown, in Upstate New York, early Friday and fell as low as 18 in the Boston area.

Light snow dusted Upstate New York and Northern New England, where First Connecticut Lake, N.H., was dealt an early morning temperature of zero. The chill crept well into the Southeast to give Rome, Ga., a reading of 20 degrees and coat parts of northern Mississippi with freezing rain.

Sleet was mixed with light snow from the Northern Plains into the Great Lakes region.

Rainfall in Florida tapered off to a comparative trickle as Thursday's day-long gulley-washer crept over the keys area. Key West was given a one-inch downpour in six hours Friday, but it was only a drop in the rain gauge compared with the 11.13 inches which swamped Miami Thursday.

Officer's Whistle May Mean Either Ticket Or Praise

PHILADELPHIA (AP) — In about a week motorists here won't be able to tell if they've done something right or wrong when a policeman orders them to stop.

Police said Thursday they plan to also watch for motorists who do something commendable. When that happens they'll stop the car and hand over a card bearing the picture of a saluting policeman and the words:

"The Philadelphia police congratulate you."

Producer Faces Trial

PASADENA, Calif. (UPI) — Charles Anson Bond, Hollywood writer-producer, faces trial Dec. 7 on a charge of cashing $2,000 in worthless checks to finance a honeymoon. Bond, 45, was arraigned on the charge Thursday in superior court and entered a plea of innocence. He was arrested Oct. 22 in Newport Beach, Calif., and told officers he had used the money to go on a honeymoon with his bride, Patricia, 24.

AF Captain Makes Record 76,400-Foot Chute Jump

ALAMOGORDO, N.M. (UPI)—A veteran Air Force "spaceman" has made a record parachute drop from the fringes of space, successfully descending 76,400 feet, the Air Force announced Friday.

Capt. Joseph W. Kittinger, Jr., 31, of Tampa, Fla., who soared to a historic 96,000 feet in a sealed gondola two years ago, bailed out Monday from a balloon 14½ miles above the southern New Mexico desert.

He landed at a pre-determined spot on the expansive white sands missile range near here. He was pronounced in "perfect condition" after his descent, which was part of tests aimed at bringing men back safely from the stratosphere.

Kittinger had a free fall of 64,000 feet before his 28-foot parachute popped open automatically.

It took him three minutes to descend. He leaped from an altitude where the temperature was 104 degrees below zero and he stood a chance of freezing to death had the parachute opened too soon.

Kittinger, who returned to his home base at Wright Air Force Base, Dayton, Ohio, after the experiment, went aloft in a plastic-like balloon, 300 feet in diameter and "tall as a skyscraper." It took 90 minutes to reach the altitude from which he jumped.

He was dressed in a partial-pressure suit to compensate for the rarified atmosphere at such an altitude. Over it he wore normal winter flying clothing with no special heating devices.

Kittinger won a distinguished Flying Cross for his 96,000 feet balloon flight in a Gondola on June 2, 1957. He is assigned to the aerospace medical laboratory at the Air Force's Wright Air Development Center at Wright AFB.

The highest previous parachute drop was believed to be a 55,000 feet jump, accomplished by two British Air Force officers from a disabled Canberra bomber.

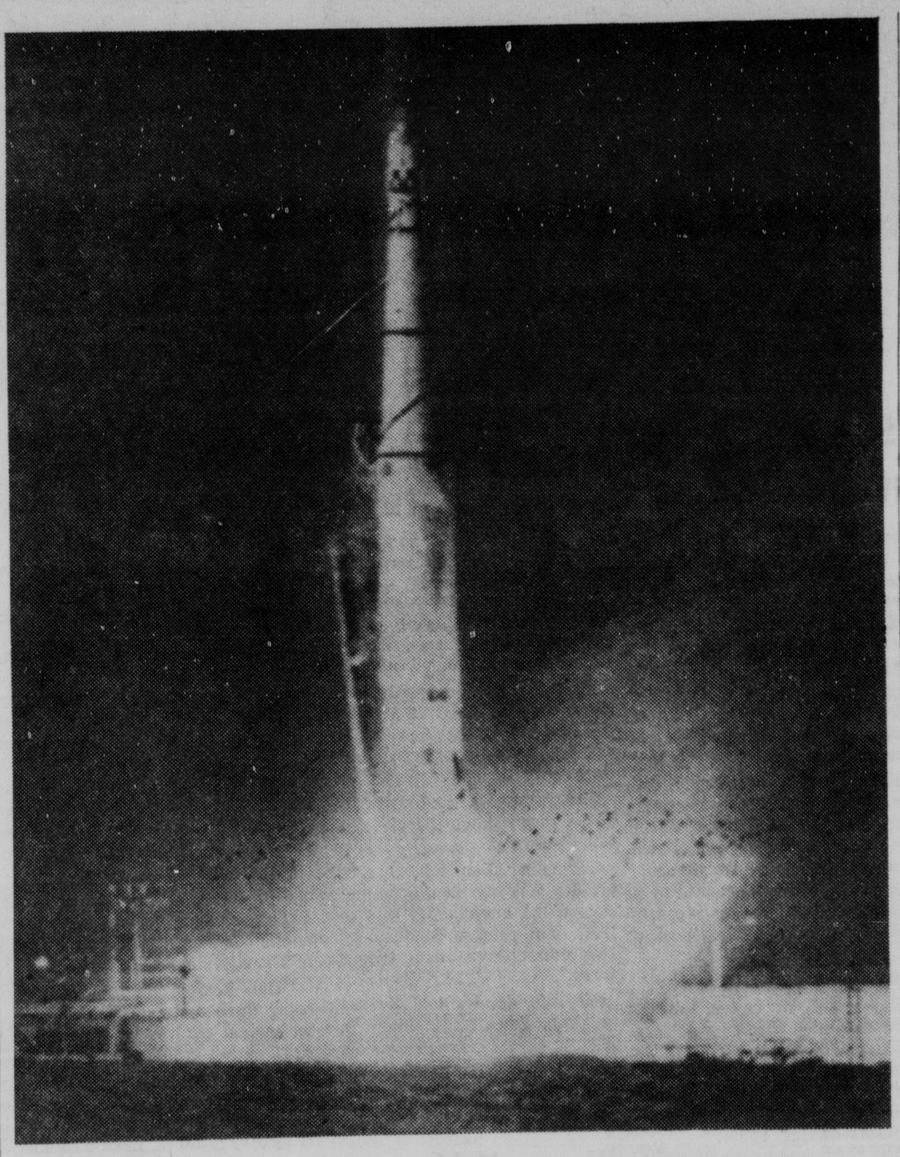

Discoverer On Its Way

The eighth in the series of Discoverers blasts off from its launching pad at Vandenberg Air Force Base, Calif., yesterday without incident. The satellite orbited, the Air Force announced. It is equipped with a recovery cone which the U. S. will attempt to recover over the Pacific sometime today. **(AP Photofax)**

Parcel Post Rates Increase Is Approved

WASHINGTON (AP)—The Post Office Department got authority Friday to increase parcel post rates by about 88 million dollars a year. But there appears to be no likelihood the higher charges will fall on this year's Christmas mailing rush.

The increases, approved by the Interstate Commerce Commission, will average 17.1 per cent.

The Post Office Department said the question of effective date is under advisement, and probably will be announced sometime next week.

However, postal officials were reported to be thinking in terms of a 60-day notice to the public on the changes. That would throw them over into January at the earliest.

When the department got its last parcel post rate rise in June, 1953—averaging 36 per cent — Postmaster General Arthur E. Summerfield made them effective Oct. 1, more than three months later.

At that time, he said this much notice was necessary to permit users of the package service to adjust to the higher rate and also to permit distribution of new zone rate tables to post offices.

At ICC hearings, the rate rises were strenuously opposed by mail order houses, department stores and other large users of the package service.

The Railway Express Agency argued the increases should be even larger because of the competition offered by parcel post to Railway Express service.

$30,000,000 Catholic Church Is Dedicated As Shrine In Washington

WASHINGTON (AP)—A mighty church, the largest ever built in this country by Roman Catholics, was dedicated Friday as their national shrine.

Amid rites and pageantry rooted in antiquity, the Shrine of the Immaculate Conception was consecrated as a center of devotion for 36 million Americans of the Catholic faith.

The shrine takes its architectural style from the great Byzantine and Romanesque cathedrals of the Middle Ages.

Rising pale and lofty in northeast Washington, the shrine stands three miles north of the Capitol on the grounds of Catholic University. Starting Monday it will be open to the public from 8 a.m. to 8 p.m. each day.

But this day was given over to ceremony.

Red-hatted cardinals in long-trained robes, archbishops and bishops in royal purple, priest in white and in black cassocks took part in a stately procession around the outside of the church. Lining the entire route were Knights of Columbus in white-plumed hats and gleaming capes, holding aloft swords that glinted in the sun.

A fanfare heralded arrival of the procession at the massive doors in the main entrance of the church. The swelling voices of a 200-man choir accompanied the slow movement down the block-long aisle.

Three thousand worshippers filled the pews in the huge, vaulted interior. Thousands more gathered outside to hear the ceremony over loudspeakers. In the 16,500 Catholic dioceses throughout the country others participated through special prayers.

Francis Cardinal Spellman of New York, ranking cardinal in the United States, presided over the Mass that preceded the act of consecration.

Khrushchev Thanks Writers Of Letters

MOSCOW (AP) — Soviet Premier Nikita Khrushchev Friday thanked Americans who wrote to him about his visit to the United States.

In a letter to Soviet newspapers, Khrushchev said: "Many friendly letters were sent by American citizens, workers, farmers, representatives of the intelligentsia and business circles.

Khrushchev promised that the Soviet government will do its utmost to imrpove relations between states and remove the threat of war from mankind.

Department Store Wins Tax Reduction

BALTIMORE (AP) — A major downtown department store, Julius Gutman and Co., Inc., Friday won a $125,000 reduction in its tax assessment for 1959.

Company officials said the reduction was requested because of "the deterioration that has taken place in the downtown Baltimore retail area."

The store won the reduction in its appeal to the Board of Municipal and Zoning Appeals against the original 1959 assessment of $958,140. The lower assessment will save the firm about $4,200 in real estate taxes this year.

Union Warns Steel Industry

WASHINGTON (AP) — The Steelworkers Union, indicating little hope for avoiding a renewed steel strike in late January, told the government Friday it should begin stockpiling steel for defense.

Union counsel Arthur J. Goldberg gave this advice in a letter to Secretary of Commerce Frederick H. Mueller.

In doing so, Goldberg said the union wants to make it "perfectly plain that, should the strike resume, any peril to the national safety will not be chargeable to the United Steelworkers of America."

Mueller now is in Europe, and a spokesman at the Commerce Department said it was uncertain when there would be a reply to Goldberg's letter.

The Steelworkers struck the nation's steel plants for 116 days, until they were forced back to work under court order early this month. The 80-day injunction, issued under the Taft-Hartley law, is due to expire Jan. 26. Then the union will be free to walk out again, unless it has negotiated a contract with the industry by that time.

Blows Self Out

TOKYO (AP)—Typhoon Freda blew herself out in the Pacific Friday after sweeping through the northern Philippines and southern Formosa, leaving 33 dead and 19 missing. There were no injuries among U. S. personnel.

Franco Has Influenza

MADRID (AP)—Gen. Francisco Franco, Spanish chief of state, Thursday was reported suffering a mild case of influenza.

De Gaulle Turns Down Rebel Bid

Deflates Hopes For Peace Talks With Five Prisoners

PARIS (AP) — The Algerian rebels Friday named five of their French-imprisoned leaders to talk peace. President Charles de Gaulle quickly rejected the bid.

Recalling his standing offer to receive rebel leaders for cease-fire talks and guarantee them a safe return from Paris, De Gaulle said in a speech at Colmar: "I am speaking of course of those who fight. I am not speaking of those who are out of the combat."

He thus deflated suddenly raised hopes for an end to the costly five-year Nationalist rebellion that has pinned down half a million French soldiers in Algeria.

Names Emissaries

The exile rebel government in Tunis announced in a communique that it was naming as its five emissaries: Mohammed Ben Bella, Mohammed Khider, Mohammed Boudiaf, Hussei n Ait Ahmed and Rabah Bitat.

The first four were captured en route from Morocco to Tunis in 1956 when their French-operated airliner was ordered by French radio to land at Algiers. Bitat was arrested in Algeria in 1956 and sentenced to life imprisonment.

Ben Bella, who ordered the guerrilla uprising on Nov. 1, 1954, is charged with treason and would be subject to death on the guillotine if tried and convicted.

All five delegates were made members of the exile rebel government when it was proclaimed in Cairo in September 1958, despite the fact they were in jail.

Since De Gaulle had promised any emissaries "full liberty" if they came to treat with him, he would have been obligated to free the prisoners had he accepted the rebel delegation.

Loaded With Conditions

The nationalist offer was loaded with two other conditions that made it difficult for him to accept. The Algerians said they were ready to talk about "the conditions and guarantees of the applications of self-determination." After these questions were settled, they said they were willing to talk about a cease-fire.

De Gaulle promised Sept. 16 that Algeria's nine million Moslems could choose their future in a free vote four years after fighting has ended. He offered independence, home rule under French guardianship, or integration with France.

He ruled out discussing the political settlement with the rebel element now. Any discussion of self-determination would imply political talks.

Amnesty Brings Wave Of Crime

MONTREAL, (AP) — When Queen Elizabeth II was on tour here last summer she granted amnesty to 500 prisoners in Quebec jails. Now, says Provincial Police Director Hilaire Beauregard, there's a 100 per cent upturn in burglaries of cottages in the Laurentian, South Shore, Lachine and St. Anne de Bellevue areas. He thinks the amnesty may have had something to do with it.

Ike To Brief Leaders

AUGUSTA, Ga. (AP) — President Eisenhower will meet in Washington Nov. 30 with congressional leaders of both parties to brief them on his December tour to 11 nations in Europe, Asia and Africa.

RECORD LEAP — Air Force Capt. Joseph W. Kittinger, 31, made the longest parachute jump in aerial history, 76,400 feet, the AF announced yesterday. The 15-mile jump was made over White Sands Missile Range, New Mexico. He dropped to 12,000 feet before opening his chute. (See story bottom of page). **(AP Photofax)**

Lipstick Dye Ban Protested By Industries

WASHINGTON (AP) — The lipstick industry says it is virtually fighting for its life against a government ban of 17 coal-tar colors.

It may push its case as soon as the hubbub over cranberries ends.

The colors were listed as taboo last month by the Food and Drug Administration after test rats became ill or died when fed some of the red, yellow and orange dyes that go into lipsticks.

Most lipsticks on the American market would be affected, an industry spokesman said, adding: "Without some of these dyes no satisfactory lipstick could be manufactured."

The major lipstick makers contend the colors the government proposes to ban have been used in hundreds of millions of lipsticks for more than 35 years without any evidence of causing harm.

Their demands for a public hearing, filed with FDA, have the effect of delaying the ban originally set for Jan. 6, 1960. Any final order now will await the conclusion of public hearings.

Under the law, the government must ban the use of any coal-tar color that proves harmful when used in significant amounts in the diet of test animals, even though its use in smaller amounts would be safe.

The proposed ban was issued after 90-day feeding tests showed some of the colors harmed laboratory rats. Some of the animals died, others showed retarded growth, liver and kidney damage, enlarged spleens, anemia and other ailments. They were fed doses of from .25 to 2 per cent of the color dye in their diet.

No cancer developed, as it did in tests with the weed killer used on cranberries, but FDA scientists say cancer would not show up in such short-term tests. As a result of the disclosures so far, long-term tests have been started.

The major lipstick manufacturers take sharp issue with FDA's testing methods. They contend tremendous amounts of the colors were used in the rats' diets, while only an infinitseimal amount of color gets inot the human digestive system from lipstick.

Their protests include a demand that the present law be changed so that cosmetics, used externally, would not be treated the same as food and drugs that are taken directly into the system.

An FDA spokesman said there was some backing for this view within the agency itself.

Mother, 19, Kills Infant Trying To Escape Blaze

WICHITA FALLS, Tex. (UPI)—How do you tell a pretty young mother she threw her baby to its death from the upper floor of a burning apartment house

Mrs. Margie Sweeten, 19, and her husband, Carl, were trying desperately to save their two children early Friday from flames that had already killed one man, L. A. Gray, 48, an oil field worker.

Most of the residents of the 32-apartment, white frame building had fled in their night clothes. They stood watching as Sweeten dropped his two-year-old son into the arms of a fireman.

Then Mrs. Sweeten appeared at the second-story window. Her flimsy nightgown was burning. She tried to throw the baby, wrapped in a blanket, after her older son.

But she stumbled. The infant, three-months-old Carl Jr., plunged to the ground and landed head-first on a concrete sidewalk. Mrs. Sweeten fell through the window too, and landed on her back. She screamed once—and woke up in the hospital.

"She was getting ready to toss the baby down," said fire marshal Ben Vanpelt. "They fell at the same time. The baby hit the sidewalk, and she hit the ground . . .hard."

Firemen put up a ladder for Sweeten. He climbed down to safety. It was his job to tell his wife in the hospital their baby was dead.

Some of the spectators at the fire thought Mrs. Sweeten had thrown down a doll.

It fell at the feet of Charles Harmon, 17, one of two persons who noticed the fire and spread the alarm, banging on doors to awaken slumbering residents.

The hospital said Mrs. Sweeten, burned and bruised from her fall, was in satisfactory condition.

U.S. To Try To Recover Its Capsule

Recovery Attempt Planned Saturday; Signals Are Heard

VANDENBERG AIR FORCE BASE, Calif. (AP)—The satellite Discoverer VIII rocketed into polar orbit Friday for a fifth try at a vital goal—ejecting a capsule so it can be recovered from space.

Recovery, of prime importance in America's man-in-space program, will be attempted Saturday by plucking the capsule from the sky if possible, from the sea as second choice.

The Air Force said signals from the 1,700-pound satellite were picked up by tracking stations in Alaska at approximately 1 p.m. as it completed its first circuit of the earth.

Information radioed back from the satellite indicates it is in a north-south orbit. At its closest point the satellite is 120 miles above the earth, and its farthest 1,000 miles.

Whirls Around Poles

The satellite is whirling around the earth's poles once every 103 minutes.

Five of the seven previous Discoverers have orbited. There have been four recovery tries, all failures.

The Air Force says it plans to continue the Discoverer program until a recovery is made.

"Capsule recovery," said one officer, "is a crisis point in our man-in-space program. Recovery from orbit has never been accomplished, by us or Russia. Until we can establish the technique we will never send a man into orbit because we have to be sure we can get him back."

The 78-foot Discoverer VIII, powered by a first-stage Thor IRBM, soared beautifully into a clear sky at 11:26 a.m.

17th Orbital Pass

Saturday afternoon, 26 hours after launch on its 17th orbital pass, plans call for it to eject a 300-pound instrument capsule — the same type that later is expected to carry animals and men into orbit.

A group of Hawaii-based C119 Flying Boxcars will try to snag its parachute with trapeze-like devices as it floats down. If they miss, boats will try to find it.

Just six minutes before Friday morning's launch, Discoverer VII passed by overhead on its 200th orbital pass. It was launched Nov. 17, and is expected to plunge into the atmosphere and burn soon. Planned life of a Discoverer is 10 to 20 days.

Navy Polaris Missile Fired

WASHINGTON (AP)—The Navy fired an advanced test version of the Polaris ballistic missile Friday and reported it was highly successful.

The missile, of the type scheduled to be carried by atomic-powered submarines next year, was launched from Cape Canaveral, Fla., shortly after noon. It flew farther than 900 miles and landed near the predicted point in the Atlantic, the Navy said.

All other major test objectives were achieved, the Navy reported.

This was the third firing of a test Polaris designed to travel at least 900 miles. The first launching of the new missile series succeeded. The second fell short of the distance mark although the Navy said that it accomplished several of the jobs the experiment was designed to demonstrate.

The new ballistic missile submarine George Washington, that has successfully completed its first sea trials, is to carry Polaris missiles with an operating range of from 1,000 to 1,200 miles. Later Polaris missiles are expected to range up to 1,500 miles.

Jeans, Dolly Skirts Banned At School

VIENNA (AP) — Jeans and knee-length dolly skirts were banned for teen-agers at a high school in Vienna's swank diplomatic corps residential district as "tasteless imitation of movie stars." When a student rebellion threatened, the school board relented slightly: "Decent attire" must be worn in classrooms. So the kids wear jeans and dollies to school and change to "decents" in cloakrooms.

Today's Chuckle

Bob: "How come you always answer my questions by asking me one?"

Joe: "Do I?"

(Copyright General Feature Corp.)

Today's Weather

Cloudy and slightly warmer with occasional rain. High in the 50s.

The Cumberland News

Street Cost Data Sought
(See Back Page)

VOL. 22—NO. 36 | Entered as second class mail matter at Cumberland, Maryland, under the act of March 3, 1879. | CUMBERLAND, MARYLAND, SATURDAY, NOVEMBER 21, 1959 | Associated Press — AP Photofax United Press International | 14 PAGES—SEVEN CENTS

Discoverer Satellite Orbits

France Urged To Call Off A-Bomb Test

French To Ignore Appeal, Will Make Test Next Spring

UNITED NATIONS, N. Y. (AP) — The United Nations Friday asked France to call off its A-bomb test in the Sahara Desert.

The action by the 82-nation General Assembly was a stinging defeat to the French, who had declared previously they would ignore any U.N. appeal and go ahead with the test perhaps as early as next spring.

France was taken by surprise by the decision of the Assembly, where it had the support of the United States and Britain.

Watered-Down Resolution

By a 51-16 vote, with 15 abstentions, the Assembly approved a watered-down resolution expressing grave concern over the French intention to conduct nuclear tests, and asking President Charles de Gaulle's government to "refrain from such tests."

A resolution containing those words had been approved in the U. N. Political Committee last week but not by a sufficient margin to assure the two-thirds majority required.

The two-thirds majority was achieved by knocking out two paragraphs in the resolution that some delegates, particularly those from Latin America, felt were too harsh on the French.

Dangerous Conditions

The paragraphs referred to the creation of dangerous conditions in Africa by holding the test, and to the special responsibility of the U.N. for "dependent peoples of Africa threatened by such tests."

The Assembly also gave is unanimous approval to a U.S.-Soviet plan for tossing all disarmament proposals, including Soviet Premier Nikita Khrushchev's total disarmament plan, to the 10-nation East-West committee that will meet in Geneva early next year.

3 Die, 381 Hurt In Explosions

OPPAMA, Japan (UPI) — A series of powerful explosions rocked a nearby chemical plant Friday, causing heavy casualties in a deadly shower of flying glass and debris.

Police counted three dead and 381 injured, including 55 children who were in a school house near the plant when the force of the blasts sent the windows crashing in around them.

Passengers on buses and trains in the vicinity similarly were cut and scraped by splinters of glass sent flying by the blasts. Most of the injuries were minor, but twenty persons were still in hospitals Friday night with conditions described as serious.

Three separate explosions ripped the Toyo Chemical Co., at one time a key arsenal for American forces during the Korean War and now a manufacturer of explosives for industrial use.

False Alarm Said Not "Malicious"

CHICAGO (AP) — U.S. Atty. Robert Tieken said Friday he has concluded that the false air raid alarm in Chicago the night the White Sox won the pennant was no crime.

The wailing of the air raid sirens after the home team captured the American League baseball pennant in a night game with Cleveland Sept. 22, sent thousands of Chicagoans without baseball instinct scurrying into cellars or running around the streets with no thought of cheers.

Tieken said he just doesn't think the misuse of the federal warning system was done with "willful or malicious intent."

On Inside Pages

Ann Landers	10
Bridge	13
Comics	13
Crosby On TV	10
Crossword	13
Deaths	5
Dr. Van Dellen	7
Editorial Page	7
Hollywood	10
Markets	13
Racing	9, 12
Secrets Of Charm	10
Sports	8, 9
State News	2
Television	10
Tri-State News	5
Want Ads	11, 12
Women's News	3

Man's Complaint Backfires In Speeding Case

WAKEFIELD, Mass. (AP)—Motorcycle officer Thomas Campbell was assigned to Greenwood Avenue Friday after a resident of the area asked police to watch for speeding.

Campbell flagged down a speeding car after a chase through two intersections.

The speeder, Campbell reported, was the same man who had filed the complaint against others. Campbell let him off with a warning.

Snow And Sleet Prevail As Early Winter Lingers

By The Associated Press

Light snow and sleet put highway travel on slippery footing Friday as an early dose of winter lingered in sections of the North and East.

Heavy rains which washed away records along the southeast Florida coast Thursday drifted out to sea. But the Pacific Northwest was given a soaking for the fourth day in a row.

The worst of an arctic cold snap which swept out of Monatana early in the week appeared to be over after giving the Northeast its sharpest chill of the season. However, more ear-muff and mitten temperatures were on tap Friday night.

The Mercury dived to 7 above zero at Watertown, in Upstate New York, early Friday and fell as low as 18 in the Boston area.

Light snow dusted Upstate New York and Northern New England, where First Connecticut Lake, N.H., was dealt an early morning temperature of zero. The chill crept well into the Southeast to give Rome, Ga., a reading of 20 degrees and coat parts of northern Mississippi with freezing rain.

Sleet was mixed with light snow from the Northern Plains into the Great Lakes region.

Rainfall in Florida tapered off to a comparative trickle as Thursday's day-long gulley-washer crept over the keys area. Key West was given a one-inch downpour in six hours Friday, but it was only a drop in the rain gauge compared with the 11.13 inches which swamped Miami Thursday.

Officer's Whistle May Mean Either Ticket Or Praise

PHILADELPHIA (AP) — In about a week motorists here won't be able to tell if they've done something right or wrong when a policeman orders them to stop.

Police said Thursday they plan to also watch for motorists who do something commendable. When that happens they'll stop the car and hand over a card bearing the picture of a saluting policeman and the words:

"The Philadelphia police congratulate you."

Producer Faces Trial

PASADENA, Calif. (UPI) — Charles Anson Bond, Hollywood writer-producer, faces trial Dec. 7 on a charge of cashing $2,000 in worthless checks to finance a honeymoon. Bond, 45, was arraigned on the charge Thursday in superior court and entered a plea of innocence. He was arrested Oct. 22 in Newport Beach, Calif., and told officers he had used the money to go on a honeymoon with his bride, Patricia, 24.

AF Captain Makes Record 76,400-Foot Chute Jump

ALAMOGORDO, N.M. (UPI)—A veteran Air Force "spaceman" has made a record parachute drop from the fringes of space, successfully descending 76,400 feet, the Air Force announced Friday.

Capt. Joseph W. Kittinger, Jr., 31, of Tampa, Fla., who soared to a historic 96,000 feet in a sealed gondola two years ago, bailed out Monday from a balloon 14½ miles above the southern New Mexico desert.

He landed at a pre-determined spot on the expansive white sands missile range near here. He was pronounced in "perfect condition" after his descent, which was part of tests aimed at bringing men back safely from the stratosphere.

Kittinger had a free fall of 64,000 feet before his 28-foot parachute popped open automatically.

It took him three minutes to descend. He leaped from an altitude where the temperature was 104 degrees below zero and he stood a chance of freezing to death had the parachute opened too soon.

Kittinger, who returned to his home base at Wright Air Force Base, Dayton, Ohio, after the experiment, went aloft in a plastic-like balloon, 300 feet in diameter and "tall as a skyscraper." It took 90 minutes to reach the altitude from which he jumped.

He was dressed in a partial-pressure suit to compensate for the rarified atmosphere at such an altitude. Over it he wore normal winter flying clothing with no special heating devices.

Kittinger won a distinguished Flying Cross for his 96,000 feet balloon flight in a Gondola on June 2, 1957. He is assigned to the aerospace medical laboratory at the Air Force's Wright Air Development Center at Wright AFB.

The highest previous parachute drop was believed to be a 55,000 feet jump, accomplished by two British Air Force officers from a disabled Canberra bomber.

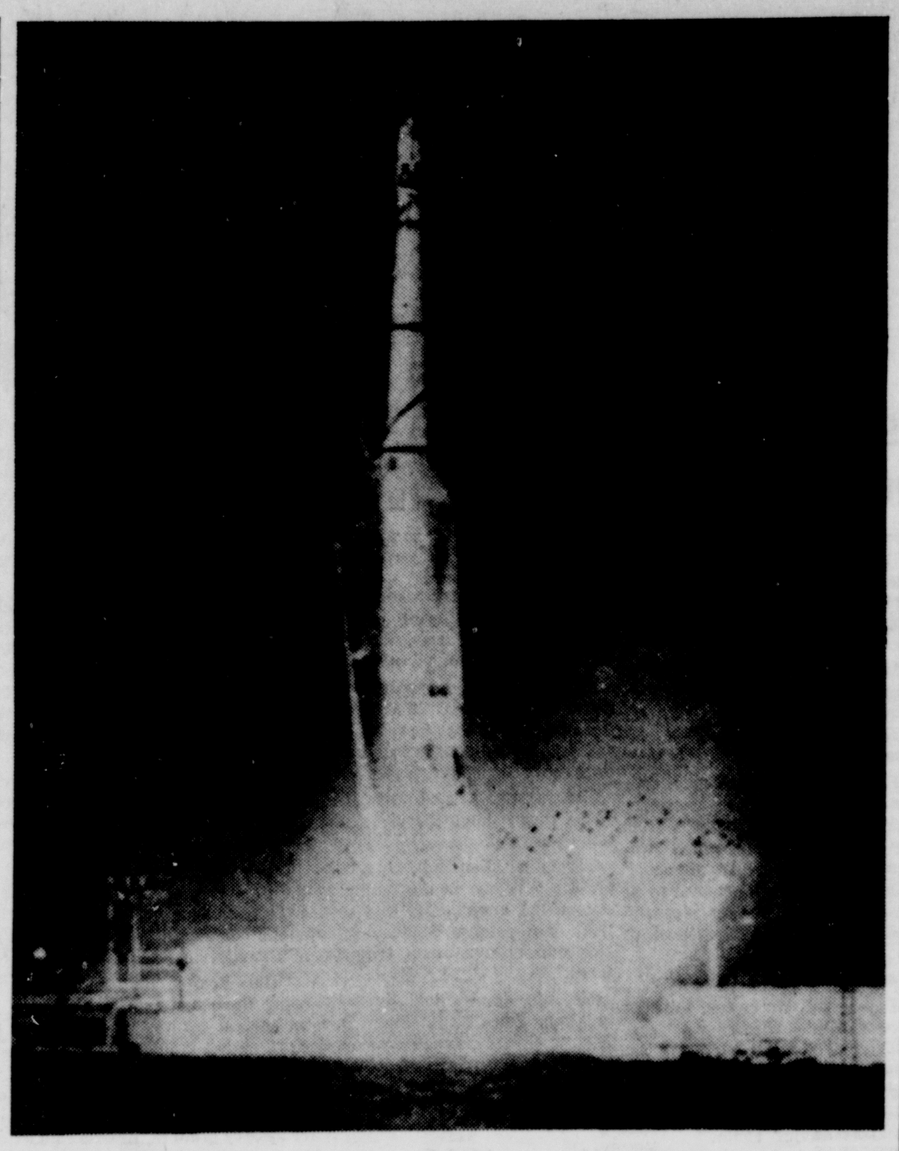

Discoverer On Its Way

The eighth in the series of Discoverers blasts off from its launching pad at Vandenberg Air Force Base, Calif., yesterday without incident. The satellite orbited, the Air Force announced. It is equipped with a recovery cone which the U. S. will attempt to recover over the Pacific sometime today. (AP Photofax)

Parcel Post Rates Increase Is Approved

WASHINGTON (AP)—The Post Office Department got authority Friday to increase parcel post rates by about 88 million dollars a year. But there appears to be no likelihood the higher charges will fall on this year's Christmas mailing rush.

The increases, approved by the Interstate Commerce Commission, will average 17.1 per cent.

The Post Office Department said the question of effective date is under advisement, and probably will be announced sometime next week.

However, postal officials were reported to be thinking in terms of a 60-day notice to the public on the changes. That would throw them over into January at the earliest.

When the department got its last parcel post rate rise in June, 1953—averaging 36 per cent — Postmaster General Arthur E. Summerfield made them effective Oct. 1, more than three months later.

At that time, he said this much notice was necessary to permit users of the package service to adjust to the higher rate and also to permit distribution of new zone rate tables to post offices.

At ICC hearings, the rate rises were strenuously opposed by mail order houses, department stores and other large users of the package service.

The Railway Express Agency argued the increases should be even larger because of the competition offered by parcel post to Railway Express service.

$30,000,000 Catholic Church Is Dedicated As Shrine In Washington

WASHINGTON (AP)—A mighty church, the largest ever built in this country by Roman Catholics, was dedicated Friday as their national shrine.

Amid rites and pageantry rooted in antiquity, the Shrine of the Immaculate Conception was consecrated as a center of devotion for 36 million Americans of the Catholic faith.

The shrine takes its architectural style from the great Byzantine and Romanesque cathedrals of the Middle Ages.

Rising pale and lofty in northeast Washington, the shrine stands three miles north of the Capitol on the grounds of Catholic University. Starting Monday it will be open to the public from 8 a.m. to 8 p.m. each day.

But this day was given over to ceremony.

Red-hatted cardinals in long-trained robes, archbishops and bishops in royal purple, priest in white and in black cassocks took part in a stately procession around the outside of the church. Lining the entire route were Knights of Columbus in white-plumed hats and gleaming capes, holding aloft swords that glinted in the sun.

A fanfare heralded arrival of the procession at the massive doors in the main entrance of the church. The swelling voices of a 200-man choir accompanied the slow movement down the block-long aisle.

Three thousand worshippers filled the pews in the huge, vaulted interior. Thousands more gathered outside to hear the ceremony over loudspeakers. In the 16,500 Catholic dioceses throughout the country others participated through special prayers.

Francis Cardinal Spellman of New York, ranking cardinal in the United States, presided over the Mass that preceded the act of consecration.

Khrushchev Thanks Writers Of Letters

MOSCOW (AP) — Soviet Premier Nikita Khrushchev Friday thanked Americans who wrote to him about his visit to the United States.

In a letter to Soviet newspapers, Khrushchev said: "Many friendly letters were sent by American citizens, workers, farmers, representatives of the intelligentsia and business circles.

Khrushchev promised that the Soviet government will do its utmost to imrpove relations between states and remove the threat of war from mankind.

Department Store Wins Tax Reduction

BALTIMORE (AP) — A major downtown department store, Julius Gutman and Co., Inc., Friday won a $125,000 reduction in its tax assessment for 1959.

Company officials said the reduction was requested because of "the deterioration that has taken place in the downtown Baltimore retail area."

The store won the reduction in its appeal to the Board of Municipal and Zoning Appeals against the original 1959 assessment of $958,140. The lower assessment will save the firm about $4,200 in real estate taxes this year.

Union Warns Steel Industry

WASHINGTON (AP) — The Steelworkers Union, indicating little hope for avoiding a renewed steel strike in late January, told the government Friday it should begin stockpiling steel for defense.

Union counsel Arthur J. Goldberg gave this advice in a letter to Secretary of Commerce Frederick H. Mueller.

In doing so, Goldberg said the union wants to make it "perfectly plain that, should the strike resume, any peril to the national safety will not be chargeable to the United Steelworkers of America."

Mueller now is in Europe, and a spokesman at the Commerce Department said it was uncertain when there would be a reply to Goldberg's letter.

The Steelworkers struck the nation's steel plants for 116 days, until they were forced back to work under court order early this month. The 80-day injunction, issued under the Taft-Hartley law, is due to expire Jan. 26. Then the union will be free to walk out again, unless it has negotiated a contract with the industry by that time.

Blows Self Out

TOKYO (AP)—Typhoon Freda blew herself out in the Pacific Friday after sweeping through the northern Philippines and southern Formosa, leaving 33 dead and 19 missing. There were no injuries among U. S. personnel.

Franco Has Influenza

MADRID (AP)—Gen. Francisco Franco, Spanish chief of state, Thursday was reported suffering a mild case of influenza.

De Gaulle Turns Down Rebel Bid

Deflates Hopes For Peace Talks With Five Prisoners

PARIS (AP) — The Algerian rebels Friday named five of their French-imprisoned leaders to talk peace. President Charles de Gaulle quickly rejected the bid.

Recalling his standing offer to receive rebel leaders for cease-fire talks and guarantee them a safe return from Paris, De Gaulle said in a speech at Colmar: "I am speaking of course of those who fight. I am not speaking of those who are out of the combat."

He thus deflated suddenly raised hopes for an end to the costly five-year Nationalist rebellion that has pinned down half a million French soldiers in Algeria.

Names Emissaries

The exile rebel government in Tunis announced in a communique that it was naming as its five emissaries: Mohammed Ben Bella, Mohammed Khider, Mohammed Boudiaf, Hussei n Ait Ahmed and Rabah Bitat.

The first four were captured en route from Morocco to Tunis in 1956 when their French-operated airliner was ordered by French radio to land at Algiers. Bitat was arrested in Algeria in 1956 and sentenced to life imprisonment.

Ben Bella, who ordered the guerrilla uprising on Nov. 1, 1954, is charged with treason and would be subject to death on the guillotine if tried and convicted.

All five delegates were made members of the exile rebel government when it was proclaimed in Cairo in September 1958, despite the fact they were in jail.

Since De Gaulle had promised any emissaries "full liberty" if they came to treat with him, he would have been obligated to free the prisoners had he accepted the rebel delegation.

Loaded With Conditions

The nationalist offer was loaded with two other conditions that made it difficult for him to accept. The Algerians said they were ready to talk about "the conditions and guarantees of the applications of self-determination." After these questions were settled, they said they were willing to talk about a cease-fire.

De Gaulle promised Sept. 16 that Algeria's nine million Moslems could choose their future in a free vote four years after fighting has ended. He offered independence, home rule under French guardianship, or integration with France.

He ruled out discussing the political settlement with the rebel element now. Any discussion of self-determination would imply political talks.

Amnesty Brings Wave Of Crime

MONTREAL, (AP) — When Queen Elizabeth II was on tour here last summer she granted amnesty to 500 prisoners in Quebec jails. Now, says Provincial Police Director Hilaire Beauregard, there's a 100 per cent upturn in burglaries of cottages in the Laurentian, South Shore, Lachine and St. Anne de Bellevue areas. He thinks the amnesty may have had something to do with it.

Ike To Brief Leaders

AUGUSTA, Ga. (AP) — President Eisenhower will meet in Washington Nov. 30 with congressional leaders of both parties to brief them on his December tour to 11 nations in Europe, Asia and Africa.

RECORD LEAP — Air Force Capt. Joseph W. Kittinger, 31, made the longest parachute jump in aerial history, 76,400 feet, the AF announced yesterday. The 15-mile jump was made over White Sands Missile Range, New Mexico. He dropped to 12,000 feet before opening his chute. (See story bottom of page). (AP Photofax)

Lipstick Dye Ban Protested By Industries

WASHINGTON (AP) — The lipstick industry says it is virtually fighting for its life against a government ban of 17 coal-tar colors.

It may push its case as soon as the hubbub over cranberries ends.

The colors were listed as taboo last month by the Food and Drug Administration after test rats became ill or died when fed some of the red, yellow and orange dyes that go into lipsticks.

Most lipsticks on the American market would be affected, an industry spokesman said, adding: "Without some of these dyes no satisfactory lipstick could be manufactured."

The major lipstick makers contend the colors the government proposes to ban have been used in hundreds of millions of lipsticks for more than 35 years without any evidence of causing harm.

Their demands for a public hearing, filed with FDA, have the effect of delaying the ban originally set for Jan. 6, 1960. Any final order now will await the conclusion of public hearings.

Under the law, the government must ban the use of any coal-tar color that proves harmful when used in significant amounts in the diet of test animals, even though its use in smaller amounts would be safe.

The proposed ban was issued after 90-day feeding tests showed some of the colors harmed laboratory rats. Some of the animals died, others showed retarded growth, liver and kidney damage, enlarged spleens, anemia and other ailments. They were fed doses of from .25 to 2 per cent of the color dye in their diet.

No cancer developed, as it did in tests with the weed killer used on cranberries, but FDA scientists say cancer would not show up in such short-term tests. As a result of the disclosures so far, long-term tests have been started.

The major lipstick manufacturers take sharp issue with FDA's testing methods. They contend tremendous amounts of the colors were used in the rats' diets, while only an infinitseimal amount of color gets inot the human digestive system from lipstick.

Their protests include a demand that the present law be changed so that cosmetics, used externally, would not be treated the same as food and drugs that are taken directly into the system.

An FDA spokesman said there was some backing for this view within the agency itself.

Mother, 19, Kills Infant Trying To Escape Blaze

WICHITA FALLS, Tex. (UPI)—How do you tell a pretty young mother she threw her baby to its death from the upper floor of a burning apartment house

Mrs. Margie Sweeten, 19, and her husband, Carl, were trying desperately to save their two children early Friday from flames that had already killed one man, L. A. Gray, 48, an oil field worker.

Most of the residents of the 32-apartment, white frame building had fled in their night clothes. They stood watching as Sweeten dropped his two-year-old son into the arms of a fireman.

Then Mrs. Sweeten appeared at the second-story window. Her flimsy nightgown was burning. She tried to throw the baby, wrapped in a blanket, after her older son.

But she stumbled. The infant, three-months-old Carl Jr., plunged to the ground and landed head-first on a concrete sidewalk. Mrs. Sweeten fell through the window too, and landed on her back. She screamed once—and woke up in the hospital.

"She was getting ready to toss the baby down," said fire marshal Ben Vanpelt. "They fell at the same time. The baby hit the sidewalk, and she hit the ground . . .hard."

Firemen put up a ladder for Sweeten. He climbed down to safety. It was his job to tell his wife in the hospital their baby was dead.

Some of the spectators at the fire thought Mrs. Sweeten had thrown down a doll.

It fell at the feet of Charles Harmon, 17, one of two persons who noticed the fire and spread the alarm, banging on doors to awaken slumbering residents.

The hospital said Mrs. Sweeten, burned and bruised from her fall, was in satisfactory condition.

U.S. To Try To Recover Its Capsule

Recovery Attempt Planned Saturday; Signals Are Heard

VANDENBERG AIR FORCE BASE, Calif. (AP)—The satellite Discoverer VIII rocketed into polar orbit Friday for a fifth try at a vital goal—ejecting a capsule so it can be recovered from space.

Recovery, of prime importance in America's man-in-space program, will be attempted Saturday by plucking the capsule from the sky if possible, from the sea as second choice.

The Air Force said signals from the 1,700-pound satellite were picked up by tracking stations in Alaska at approximately 1 p.m. as it completed its first circuit of the earth.

Information radioed back from the satellite indicates it is in a north-south orbit. At its closest point the satellite is 120 miles above the earth, and its farthest 1,000 miles.

Whirls Around Poles

The satellite is whirling around the earth's poles once every 103 minutes.

Five of the seven previous Discoverers have orbited. There have been four recovery tries, all failures.

The Air Force says it plans to continue the Discoverer program until a recovery is made.

"Capsule recovery," said one officer, "is a crisis point in our man-in-space program. Recovery from orbit has never been accomplished, by us or Russia. Until we can establish the technique we will never send a man into orbit because we have to be sure we can get him back."

The 78-foot Discoverer VIII, powered by a first-stage Thor IRBM, soared beautifully into a clear sky at 11:26 a.m.

17th Orbital Pass

Saturday afternoon, 26 hours after launch on its 17th orbital pass, plans call for it to eject a 300-pound instrument capsule — the same type that later is expected to carry animals and men into orbit.

A group of Hawaii-based C119 Flying Boxcars will try to snag its parachute with trapeze-like devices as it floats down. If they miss, boats will try to find it.

Just six minutes before Friday morning's launch, Discoverer VII passed by overhead on its 200th orbital pass. It was launched Nov. 17, and is expected to plunge into the atmosphere and burn soon. Planned life of a Discoverer is 10 to 20 days.

Navy Polaris Missile Fired

WASHINGTON (AP)—The Navy fired an advanced test version of the Polaris ballistic missile Friday and reported it was highly successful.

The missile, of the type scheduled to be carried by atomic-powered submarines next year, was launched from Cape Canaveral, Fla., shortly after noon. It flew farther than 900 miles and landed near the predicted point in the Atlantic, the Navy said.

All other major test objectives were achieved, the Navy reported.

This was the third firing of a test Polaris designed to travel at least 900 miles. The first launching of the new missile series succeeded. The second fell short of the distance mark although the Navy said that it accomplished several of the jobs the experiment was designed to demonstrate.

The new ballistic missile submarine George Washington, that has successfully completed its first sea trials, is to carry Polaris missiles with an operating range of from 1,000 to 1,200 miles. Later Polaris missiles are expected to range up to 1,500 miles.

Jeans, Dolly Skirts Banned At School

VIENNA (AP) — Jeans and knee-length dolly skirts were banned for teen-agers at a high school in Vienna's swank diplomatic corps residential district as "tasteless imitation of movie stars." When a student rebellion threatened, the school board relented slightly: "Decent attire" must be worn in classrooms. So the kids wear jeans and dollies to school and change to "decents" in cloakrooms.

Today's Chuckle

Bob: "How come you always answer my questions by asking me one?"

Joe: "Do I?"

(Copyright General Feature Corp.)

Nikirk Given Prison Term, Fined $7,500

BALTIMORE (AP) — A client's remark that Frederick County State's Atty. Edwin F. Nikirk gave him an incorrect receipt for payment of a legal fee resulted Friday in a prison term and stiff fine for the prosecutor.

The 43-year-old Nikirk was sentenced in Federal District Court to one year in a federal penitentiary and fined a total of $7,500 for evasion of $10,423 in income taxes over a three year period.

Nikirk, thrice-elected prosecutor and described by character witnesses as an able trial lawyer, said nothing when sentence was pronounced' by Judge H. Dorsey Watkins.

Judge Watkins and Judge Roszel C. Thomsen jointly imposed the penalty after deliberating about a half hour. Nikirk originally pleaded innocent Sept. 18 and Friday changed this to a plea of no contest.

The Frederick County official, indicted one day after he was sworn in for the third time as states attorney last Jan. 5, was released in the custody of his attorneys without bond until Dec. 28. Then, he will be taken to an undisclosed federal penitentiary.

His attorneys had implied that the tax charge had the earmarks of "political persecution."

U.S. Atty. Leon H. A. Pierson denied this. He told the court the tax probe was started around Thanksgiving Day in 1955 after an Internal Revenue agent, examining the records of an unidentified person, was informed of the incorrect receipt.

The client of Nikirk in a civil action said he was given a receipt for $100, instead of $1,000, after the lawyer-prosecutor remarked "the income tax boys are breathing down my back."

"The wilful evasion of income taxes is a serious offense," Judge Watkins said in passing sentence. "When it is committed by a lawyer or a business man or any other person holding and enjoying a responsible and respected position in his community, this court ordinarily imposes a prison sentence unless ther are special and unusual mitigating circumstances. . .

"His offense was wilful, and we find no mitigating circumstances for the offense."

Defense Atty. Cornelius P. Mundy of Baltimore pleaded with the court for leniency. He told the judges Nikirk had made restitution after the tax errors were pointed out to him, and in fact had overpaid between $4,500 and $7,000.

Nikirk sold about $10,000 worth of government bonds, a farm for $8,619 and borrowed $10,000 from a bank in an effort to satisfy the Internal Revenue Service claim, This, Mundy declared, had depleted his financial resources.

Nikirk, in a brief statement, insisted his income understatements were not wilful and "had I any intention to deceive I would not have allowed the agents to examine my personal files." He said those files would show that he had been paid a $1,000 fee by the client whose statement triggered the trouble.

Another defense counsel, Benjamin B. Rosenstock of Frederick, argued that Nikirk made his last payment on the overdue taxes before criminal prosecution was launched.

Boy 'Arrests' Youth Riding Stolen Bike

HAGERSTOWN (AP) — Danny Carnes, 14-year-old carrier boy for the Hagerstown Daily Mail, had his bicycle stolen. He reported it to police.

But he didn't stop there. He went looking for it himself.

Friday morning he saw another 14-year-old boy riding his bike. He stopped the youngster and — as Danny put it — "arrested" him and took him to police headquarters.

There the boy said he had bought the bike from another boy for $1. He said he did not know it was stolen.

The police turned the entire report over to juvenile authorities.

Danny comes by his crime-hawking naturally. One uncle is Detective Sgt. Grayson Wigfield. Another uncle is Patrolman Paul Wigfield. And his mother, Alta Carnes, is a school crossing guard.

College Keeps Loan Program

COLLEGE PARK, Md. (AP) — The University of Maryland will continue to take part in the federal student loan program, which requires a loyalty oath from the recipient.

Dr. Wilson H. Elkins, president of the university, said Friday, "The provisions of the act were enacted by Congress and the University of Maryland will operate according to those provisions."

There has been criticism that the oath requirements abridge a student's constitutional rights, and 14 colleges and universities have witdrawn from the program. They include St. John's and Goucher in Maryland.

Dr. Elkins said University of Maryland students are eligible for grants-in-aid totaling more than $269,000.

The university also announced Friday that students would have until Dec. 1 to file student loan applications for the second semester.

Vatican Paper Renames Cocktail

VATICAN CITY (UPI) — The Vatican newspaper Osservatore Romano says a cocktail "should more properly be called scorpion's tail" because of the harm it could cause.

The paper said Thursday that an occasional cocktail is "frankly pleasant" but warned that daily cocktail drinking could lead to: chronic alcoholism, degeneration of the liver, heart and arteries; tendency to skin diseases; influx of blood to the brain, nervous degeneration; and insomnia with hallucinations as well as general physical and moral decay.

Accepts Invitations

ALBANY, N.Y. (UPI) — Gov. Nelson A. Rockefeller has accepted invitations to at least three midwestern states next month, his office said Thursday. A spokesman said visits to Indiana, Minnesota and Wisconsin "are definite" and the trip "may be enlarged upon" later. Rockefeller will attend a Republican fund raising dinner in South Bend, Ind., Dec. 12, a Junior Chamber of Commerce dinner in Minneapolis, Minn., Dec. 14 and a dinner at the world affairs council meeting in Milwaukee, Wis., Dec. 15.

Actress Suffers Pains

HOLLYWOOD (UPI) — Actress Lola Albright was reported in fair condition Friday at Sherman Oaks Hospital where she was under treatment for severe chest pains. Miss Albright, co-star of the "Peter Gunn" TV series, was expected to remain in the hospital for several days. Dr. Alfred S. Silver described her ailment as a "nerve pain' when she was hospitalized Thursday.

BOTH HILL'S TOY STORES OPEN TONIGHT TIL 9 P. M.
45 N. Centre St.
Rt. 40 Store

HEY, HEY, A HOLIDAY! — Youngsters at Abraham Lincoln Elementary School in Braintree, Mass., celebrate their emancipation from classes yesterday by swarming over fire truck during small blaze in the school basement. Officials blew the "no school" signal after the fire broke out just before 229 pupils were due in classes. Youngster at right appears to be lone dissenter. (AP Photofax)

3 Dead, 5 Injured

Youths Fleeing Police Car Crash Into Station Wagon

Editor's Note: Six mothers in one car returning from a church meeting, two youths in another fleeing police, and a crash in the night. Here is a story that could happen to you.

MOUNT KISCO, N.Y. (UPI) — They met in the midnight hour on a hairpin curve, six mothers in a station wagon returning home from a church meeting and two youths fleeing police at 90 miles an hour.

Two of the mothers and one of the boys were killed, the others injured critically.

At the wheel of the station wagon was Mrs. Kathleen F. Greenwood, mother of five children. The 1957 Ford that careened around the curve from the opposite direction was driven by Derrick Worcester, 20, who had been convicted before of reckless driving. Mrs. Greenwood died in the crash; Worcester walked away from the wreckage.

The events that brought the cars to the death scene were these. At 12:15 a.m. the radios of police cars in Mount Kisco and nearby Bedford town chattered orders for the interception of a speeding 1957 Ford car.

Chase Roars South

Worcester was in the Ford, his foot jammed hard on the gas pedal.

His companion, Richard Belafato, 19, hung on as the car skidded around curves. Two police cars, sirens screaming, were close behind. The chase roared south on route 117 toward Mount Kisco.

At this hour the mothers were going north on 117, chatting about their children, 20 in all. They passed the Northern Westchester Hospital on the outskirts of Mount Kisco.

Mrs. Greenwood saw the sharp curve less than two blocks ahead and slowed down.

By then it was 12:25 a.m. and Worcester was approaching the curve from the opposite direction. He barreled into it at full speed. The car lurched out of control and zig-zagged across the two-lane paved road. Worcester fought the spinning steering wheel.

Doesn't Apply Brakes

Without the brakes once having been applied, the car smashed headon into the station wagon like a bomb, hurling it into the air and driving the engine back on the mothers. The car carromed off the station wagon and spun into a four-foot cobblestone wall.

As the police cars skidded to a halt, Worcester climbed slowly from the mangled car. He walked a few feet in a daze, leaned against the wall and then collapsed. The crumpled body of his companion, thrown clear, was sprawled on the ground.

Mrs. Greenwood and Mrs. Dorothy Kirsch, mother of two, were killed instantly. The others screamed and moaned in the wreckage.

Police put in emergency calls for crowbars and acetylene torches to get the mothers from the station wagon which was squeezed together like an accordion. One mother appeared to be strangling in her own blood. A policeman propped her head up so she could breathe.

Worcester Charged Again

Police said Worcester, son of a Mount Kisco widow, was once convicted of reckless driving and had his drivers license suspended. He since had got it restored, however. Friday he was charged with reckless driving again.

The chase had begun when Bedford town Patrolman Andrew Anderson, cruising in a squad car, spotted Worcester spinning the wheels and rocking the car back and forth in a parking lot. When Anderson approached, Worcester roared off.

Police said the car was owned by Jack R. Millgyer, a sailor on leave from Quonset, R. I. They were trying to locate him to find out if he had given permission for Worcester to drive his car. Belafato, killed in the crash, also was a sailor on leave.

Mrs. Greenwood, Mrs. Kirsch and the other mothers—Mrs. Jean McCabe, Mrs. Vitina DAndrea, Mrs. Eileen Macupa, and Mrs. Eileen Miles—had left their homes about 8 p.m. Thursday to attend a meeting of the Mothers' Guild at St. Mary's Roman Catholic Church in Katonah, about three miles away.

Mystery Poison Strikes Family In California

COVINA, Calif. (AP) — A family of five reports it is suffering from arsenic poisoning from an unknown source.

It began last May when Mary Holt, 27, began suffering pains in her stomach and legs. She had surgery but it brought no relief.

Mrs. Holt told a reporter that she then went to White Memorial Hospital in Los Angeles and it was decided at a staff consultation that she had arsenic poisoning.

She was treated and sent home, but a month later the old symptoms returned.

The father, Ben Holt, 31, a baker, the only one in the family to escape the illness, said that soon their four children began to have stomach cramps and temperatures.

He said doctors told them the children, Ben Jr., 10; Mary Darlene, 7; Cynthia, 5, and Constance, 4, also were suffering from arsenic poisoning. But the source of the poisoning is a mystery.

Woman Held In Hit-And-Run

ANNAPOLIS (AP) — Two boys pedaling their bikes to school Friday morning were struck by a hit-run car and police later charged a 26-year-old woman in the case.

In Anne Arundel General Hospital here with multiple injuries were Robert Hill, 8, and his brother Stephen, 10, of Gambrills.

Charged by Anne Arundel County police with hit-run driving, reckless driving and driving without an operator's license was Dolores Henson, Negro of Earleigh Heights.

Early English ships sailing to and from the East Indies used casks of sweet wine as ballast. The rolling motion "cured" the wine.

Benson Critical Of Handling In Berries Furore

WASHINGTON (AP)—Secretary of Agriculture Ezra Taft Benson said Friday it is "entirely possible" Secretary of Welfare Arthur S. Flemming could have protected the public from tainted cranberries without a general warning that throttled practically all sales.

Reporters drew this comment from Benson in response to several questions as to whether he thought Flemming handled the problem skillfully or bungled it. Flemming's defenders have argued he was obliged under the law to act as he did.

Benson refused either to defend or criticize his fellow Cabinet officer's methods, saying he was not in a position to judge.

The Welfare Department had the facts concerning the contaminated berries, Benson said, and "they may have been justified."

But Benson remarked that the timing of Flemming's public warning coming as it did only a short time ahead of Thanksgiving, seemed difficult to the industry.

Benson—who called the news conference to announce a drive to help the embattled cranberry industry—showed little sympathy for growers whose berries became contaminated by a weed killer found to produce cancer in rats.

Under questioning, Benson said it appears these growers are to blame because they apparently did not follow directions for using the chemical weed killer.

It was 12 days ago that Flemming announced some cranberries raised in the Northwest had been found tainted by the weed killer, called aminotriazole. He cautioned against using any cranberries until they had been tested and declared safe.

The chief purpose of Benson's news conference was to announce a big campaign "toward restoring public confidence in this traditional Thanksgiving holiday food."

"The Benson family will be using them and I hope all will," he said in asking that Americans start eating cranberries again as soon as cleared batches reach grocery stores.

As part of the campaign to help cranberry growers, Benson said he had wired food and industry leaders during an all-out merchandising effort now that Flemming's department has approved a plan for stepped-up testing of the berries and labeling the safe ones for the housewive's guidance.

Benson told newsmen he had ordered his department to start a cranberry promotion drive. And he said he would consider buying some of the surplus cleared berries for the school lunch program.

The lever scale invented by Thaddeus Fairbanks in 1830 was the first contribution to the science of weight in some two thousand years.

Missing House Leads To Jail Term For Man

WASHINGTON (AP) — A missing five-room house has led to a jail sentence for William Fuqua.

Elsie Madden of Washington said in Municipal Court Thursday that on July 29 she gave Fuqua $175l to dismantle her five-room house and move it to Port Tobacco, Md.

But the house never showed up, she said.

And Detective Lennine M. Daniels said he hasn't found the house. But the detective is still looking. He said Fuqua told him the material from the structure is on a lot "somewhere in Washington."

Fuqua's charge was larceny after trust. He was sentenced to 180 days. He got another 180 days on a bad-check charge in an unrelated case.

Actress Files For Separation

ROME (UPI) — British actress Dawn Addams accused her Italian nobleman husband Friday of beating her in public four times, once while holding a revolver. He in turn charged that she lived with another man.

The charges and countercharges were filed in a Rome court in a legal separation suit that was expected to bring forth such witnesses as Gina Lollobrigida. At stake was custody of the couple's 4-year-old son, Stephen, now staying with his father.

Miss Addams, married for five years to Prince Vittorio Massimo, charged that on four occasions, he slapped and punched her in public.

She said he beat her "in the presence of many persons" April 9, 1955, and that a "common friend" knocked a revolver from his hand as she fled to safety in a bathroom.

Japan Recalls Minister

TOKYO (UPI) — Takezo Shimoda, Japanese minister to Washington, is being recalled, the Foreign Office said Friday. Observers said Shimoda was being reassigned to a new post.

Milk Producers To Vote Upon Marketing Plan

WASHINGTON (AP) — The Agriculture Department announced Friday that milk producers supplying Maryland's upper Chesapeake Bay area will be asked to vote on a proposed federal marketing order to regulate handling of milk.

Time and place for voting will be announced on a later date.

The proposed order would establish minimum prices to be paid by handlers to producers who supply milk distributed in the marketing area.

This area would include the city of Baltimore and the counties of Anne Arundel, Baltimore, Caroline, Carroll, Cecil, Dorchester, Harford, Howard, Kent, Somerset, Queen Annes, Talbot, Wicomico and Worcester; the town of Laurel in Prince Georges County; and that portion of Calvert County not now included in the Washington milk marketing area.

Under other provisions of the proposed order:

1. Handlers would be charged for milk according to the use they made of it. In general, class I would be all milk distributed in fluid form and class II would be milk used for manufactured milk products.

2. Prices for both classes would be the same as those under the Washington order, with a 12-cent location differential for class I milk received at plants within a 75-mile radius of Baltimore or Salisbury and an additional 1½ cents for each additional 10 miles, or fraction thereof, beyond that radius.

There is no authentic record of the origin of the office of poet laureate of England.

Sick Room Supplies
Wheel Chairs and Invalid Walkers For Rent
Medical Arts Pharmacy
29 South Centre Street
PA 4-3730 We Deliver

FLASH!
Our Cranberry Sauce has been approved by the Pure Foods & Drug Department Nov. 18th.
Monarch Finer Foods
184 Baltimore St. PA 2-7890

DON'T BE A DISHWASHER BUY HER ONE FOR CHRISTMAS!
SEE YOUR APPLIANCE DEALER OR
THE POTOMAC EDISON CO.

TURKEY FREE

with purchases over $99
WOLF FURNITURE COMPANY

the fabulous Clarysville Inn
Dance Tonite
with Peter Lukas Orchestra
FLOOR SHOW
starring
Lou Sacara
Sensational Accordionist featured on the Lawrence Welk TV Show
ADMISSION $1
Your host Peter Lukas

Guy Lombardo and His Royal Canadians
playing for our
150th Anniversary Christmas Dance
December 21st
So that all who come may enjoy the dance, we're limiting the number of tickets to be sold.
Make your reservation now.
Phone OV 9-8200

MORE FOOD and MORE SAVINGS . . . at Albert's

Choice Sirloin STEAK Fine For Broiling lb. 89¢

Tender Frying CHICKENS 2½ to 3 lb. average No charge for cutting lb. 31¢

Breast-O-Chicken Light Chunk TUNA FISH 3 6½-oz. cans 85¢

Luzianne Instant Coffee 4-oz. Jar 59¢

Your Broad-Breasted, Fresh Dressed Thanksgiving Turkey Ready-For-The-Oven over 16 lbs. 39¢ 6 to 16 lbs. 45¢

Three Star STUFFED OLIVES 5¾-oz. Jar 27¢

Seedless Pink GRAPEFRUIT 3 for 29¢

WILKIN'S COFFEE 2 can $1.39

CRISCO 3 lb. can 79¢

U.S. No. 1 Katahdina POTATOES 15-lb. Peck 57¢

Keebler's New Cookies Chocolate Chip, Carmel Chip, Lemon Chip 3 10½-oz. pkgs. $1.00

PARKING FACILITIES FOR 100 CARS
ALBERT'S Big Circle market at Crystal Park WEST ON ROUTE 40

Nikirk Given Prison Term, Fined $7,500

BALTIMORE (AP) — A client's remark that Frederick County State's Atty. Edwin F. Nikirk gave him an incorrect receipt for payment of a legal fee resulted Friday in a prison term and stiff fine for the prosecutor.

The 43-year-old Nikirk was sentenced in Federal District Court to one year in a federal penitentiary and fined a total of $7,500 for evasion of $10,423 in income taxes over a three year period.

Nikirk, thrice-elected prosecutor and described by character witnesses as an able trial lawyer, said nothing when sentence was pronounced by Judge H. Dorsey Watkins.

Judge Watkins and Judge Roszel C. Thomsen jointly imposed the penalty after deliberating about a half hour. Nikirk originally pleaded innocent Sept. 18 and Friday changed this to a plea of no contest.

The Frederick County official, indicted one day after he was sworn in for the third time as states attorney last Jan. 5, was released in the custody of his attorneys without bond until Dec. 28. Then, he will be taken to an undisclosed federal penitentiary.

His attorneys had implied that the tax charge had the earmarks of "political persecution."

U.S. Atty. Leon H. A. Pierson denied this. He told the court the tax probe was started around Thanksgiving Day in 1955 after an Internal Revenue agent, examining the records of an unidentified person, was informed of the incorrect receipt.

The client of Nikirk in a civil action said he was given a receipt for $100, instead of $1,000, after the lawyer-prosecutor remarked "the income tax boys are breathing down my back."

"The wilful evasion of income taxes is a serious offense," Judge Watkins said in passing sentence.

"When it is committed by a lawyer or a business man or any other person holding and enjoying a responsible and respected position in his community, this court ordinarily imposes a prison sentence unless ther are special and unusual mitigating circumstances. . .

"His offense was wilful, and we find no mitigating circumstances for the offense."

Defense Atty. Cornelius P. Mundy of Baltimore pleaded with the court for leniency. He told the judges Nikirk had made restitution after the tax errors were pointed out to him, and in fact had overpaid between $4,500 and $7,000.

Nikirk sold about $10,000 worth of government bonds, a farm for $8,619 and borrowed $10,000 from a bank in an effort to satisfy the Internal Revenue Service claim. This, Mundy declared, had depleted his financial resources.

Nikirk, in a brief statement, insisted his income understatements were not wilful and "had I any intention to deceive I would not have allowed the agents to examine my personal files." He said those files would show that he had been paid a $1,000 fee by the client whose statement triggered the trouble.

Another defense counsel, Benjamin B. Rosenstock of Frederick, argued that Nikirk made his last payment on the overdue taxes before criminal prosecution was launched.

BOTH HILL'S TOY STORES OPEN TONIGHT TIL 9 P. M.
45 N. Centre St.
Rt. 40 Store

Boy 'Arrests' Youth Riding Stolen Bike

HAGERSTOWN (AP) — Danny Carnes, 14-year-old carrier boy for the Hagerstown Daily Mail, had his bicycle stolen. He reported it to police.

But he didn't stop there. He went looking for it himself.

Friday morning he saw another 14-year-old boy riding his bike. He stopped the youngster and — as Danny put it — "arrested" him and took him to police headquarters.

There the boy said he had bought the bike from another boy for $1. He said he did not know it was stolen.

The police turned the entire report over to juvenile authorities.

Danny comes by his crime-hawking naturally. One uncle is Detective Sgt. Grayson Wigfield. Another uncle is Patrolman Paul Wigfield. And his mother, Alta Carnes, is a school crossing guard.

College Keeps Loan Program

COLLEGE PARK, Md. (AP) — The University of Maryland will continue to take part in the federal student loan program, which requires a loyalty oath from the recipient.

Dr. Wilson H. Elkins, president of the university, said Friday, "The provisions of the act were enacted by Congress and the University of Maryland will operate according to those provisions."

There has been criticism that the oath requirements abridge a student's constitutional rights, and 14 colleges and universities have withdrawn from the program. They include St. John's and Goucher in Maryland.

Dr. Elkins said University of Maryland students are eligible for grants-in-aid totaling more than $269,000.

The university also announced Friday that students would have until Dec. 1 to file student loan applications for the second semester.

Vatican Paper Renames Cocktail

VATICAN CITY (UPI) — The Vatican newspaper Osservatore Romano says a cocktail "should more properly be called scorpion's tail" because of the harm it could cause.

The paper said Thursday that an occasional cocktail is "frankly pleasant" but warned that daily cocktail drinking could lead to: chronic alcoholism, degeneration of the liver, heart and arteries; tendency to skin diseases; influx of blood to the brain, nervous degeneration; and insomnia with hallucinations as well as general physical and moral decay.

Accepts Invitations

ALBANY, N.Y. (UPI) — Gov. Nelson A. Rockefeller has accepted invitations to at least three midwestern states next month, his office said Thursday. A spokesman said visits to Indiana, Minnesota and Wisconsin "are definite" and the trip "may be enlarged upon" later. Rockefeller will attend a Republican fund raising dinner in South Bend, Ind., Dec. 12, a Junior Chamber of Commerce dinner in Minneapolis, Minn., Dec. 14 and a dinner at the world affairs council meeting in Milwaukee, Wis., Dec. 15.

Actress Suffers Pains

HOLLYWOOD (UPI) — Actress Lola Albright was reported in fair condition Friday at Sherman Oaks Hospital where she was under treatment for severe chest pains. Miss Albright, co-star of the "Peter Gunn" TV series, was expected to remain in the hospital for several days. Dr. Alfred S. Silver described her ailment as a "nerve pain' when she was hospitalized Thursday.

TURKEY FREE

with purchases over $99

WOLF FURNITURE COMPANY

HEY, HEY, A HOLIDAY! — Youngsters at Abraham Lincoln Elementary School in Braintree, Mass., celebrate their emancipation from classes yesterday by swarming over fire truck during small blaze in the school basement. Officials blew the "no school" signal after the fire broke out just before 229 pupils were due in classes. Youngster at right appears to be lone dissenter. (AP Photofax)

3 Dead, 5 Injured

Youths Fleeing Police Car Crash Into Station Wagon

Editor's Note: Six mothers in one car returning from a church meeting, two youths in another fleeing police, and a crash in the night. Here is a story that could happen to you.

MOUNT KISCO, N.Y. (UPI) — They met in the midnight hour on a hairpin curve, six mothers in a station wagon returning home from a church meeting and two youths fleeing police at 90 miles an hour.

Two of the mothers and one of the boys were killed, the others injured critically.

At the wheel of the station wagon was Mrs. Kathleen F. Greenwood, mother of five children. The 1957 Ford that careened around the curve from the opposite direction was driven by Derrick Worcester, 20, who had been convicted before of reckless driving. Mrs. Greenwood died in the crash; Worcester walked away from the wreckage.

The events that brought the cars to the death scene were these. At 12:15 a.m. the radios of police cars in Mount Kisco and nearby Bedford town chattered orders for the interception of a speeding 1957 Ford car.

Chase Roars South

Worcester was in the Ford, his foot jammed hard on the gas pedal.

His companion, Richard Belafato, 19, hung on as the car skidded around curves. Two police cars, sirens screaming, were close behind. The chase roared south on route 117 toward Mount Kisco.

At this hour the mothers were going north on 117, chatting about their children, 20 in all. They passed the Northern Westchester Hospital on the outskirts of Mount Kisco.

Mrs. Greenwood saw the sharp curve less than two blocks ahead and slowed down.

By then it was 12:25 a.m. and Worcester was approaching the curve from the opposite direction. He barreled into it at full speed. The car lurched out of control and zig-zagged across the two-lane paved road. Worcester fought the spinning steering wheel.

Doesn't Apply Brakes

Without the brakes once having been applied, the car smashed headon into the station wagon like a bomb, hurling it into the air and driving the engine back on the mothers. The car carromed off the station wagon and spun into a four-foot cobblestone wall.

As the police cars skidded to a halt, Worcester climbed slowly from the mangled car. He walked a few feet in a daze, leaned against the wall and then collapsed. The crumpled body of his companion, thrown clear, was sprawled on the ground.

Mrs. Greenwood and Mrs. Dorothy Kirsch, mother of two, were killed instantly. The others screamed and moaned in the wreckage.

Police put in emergency calls for crowbars and acetylene torches to get the mothers from the station wagon which was squeezed together like an accordion. One mother appeared to be strangling in her own blood. A policeman propped her head up so she could breathe.

Worcester Charged Again

Police said Worcester, son of a Mount Kisco widow, was once convicted of reckless driving and had his drivers license suspended. He since had got it restored, however. Friday he was charged with reckless driving again.

The chase had begun when Bedford town Patrolman Andrew Anderson, cruising in a squad car, spotted Worcester spinning the wheels and rocking the car back and forth in a parking lot. When Anderson approached, Worcester roared off.

Police said the car was owned by Jack R. Millgyer, a sailor on leave from Quonset, R. I. They were trying to locate him to find out if he had given permission for Worcester to drive his car. Belafato, killed in the crash, also was a sailor on leave.

Mrs. Greenwood, Mrs. Kirsch and the other mothers—Mrs. Jean McCabe, Mrs. Vitina DAndrea, Mrs. Eileen Macupa, and Mrs. Eileen Miles—had left their homes about 8 p.m. Thursday to attend a meeting of the Mothers' Guild at St. Mary's Roman Catholic Church in Katonah, about three miles away.

Mystery Poison Strikes Family In California

COVINA, Calif. (AP) — A family of five reports it is suffering from arsenic poisoning from an unknown source.

It began last May when Mary Holt, 27, began suffering pains in her stomach and legs. She had surgery but it brought no relief.

Mrs. Holt told a reporter that she then went to White Memorial Hospital in Los Angeles and it was decided at a staff consultation that she had arsenic poisoning.

She was treated and sent home, but a month later the old symptoms returned.

The father, Ben Holt, 31, a baker, the only one in the family to escape the illness, said that soon their four children began to have stomach cramps and temperatures.

He said doctors told them the children, Ben Jr., 10; Mary Darlene, 7; Cynthia, 5, and Constance, 4, also were suffering from arsenic poisoning. But the source of the poisoning is a mystery.

Woman Held In Hit-And-Run

ANNAPOLIS (AP) — Two boys pedaling their bikes to school Friday morning were struck by a hit-run car and police later charged a 26-year-old woman in the case.

In Anne Arundel General Hospital here with multiple injuries were Robert Hill, 8, and his brother Stephen, 10, of Gambrills.

Charged by Anne Arundel County police with hit-run driving, reckless driving and driving without an operator's license was Dolores Henson, Negro of Earleigh Heights.

Early English ships sailing to and from the East Indies used casks of sweet wine as ballast. The rolling motion "cured" the wine.

DON'T BE A DISHWASHER BUY HER ONE FOR CHRISTMAS!

SEE YOUR APPLIANCE DEALER OR THE POTOMAC EDISON CO.

The U. S. Geological Survey publishes about 1,600 new maps a year.

A year old whale is as big as its mother.

Electricity is found on more than three-fourths of all U. S. farms.

Benson Critical Of Handling In Berries Furore

WASHINGTON (AP)—Secretary of Agriculture Ezra Taft Benson said Friday it is "entirely possible" Secretary of Welfare Arthur S. Flemming could have protected the public from tainted cranberries without a general warning that throttled practically all sales.

Reporters drew this comment from Benson in response to several questions as to whether he thought Flemming handled the problem skillfully or bungled it. Flemming's defenders have argued he was obliged under the law to act as he did.

Benson refused either to defend or criticize his fellow Cabinet officer's methods, saying he was not in a position to judge.

The Welfare Department had the facts concerning the contaminated berries, Benson said, and "they may have been justified."

But Benson remarked that the timing of Flemming's public warning coming as it did only a short time ahead of Thanksgiving, seemed difficult to the industry.

Benson—who called the news conference to announce a drive to help the embattled cranberry industry—showed little sympathy for growers whose berries became contaminated by a weed killer found to produce cancer in rats.

Under questioning, Benson said it appears these growers are to blame because they apparently did not follow directions for using the chemical weed killer.

It was 12 days ago that Flemming announced some cranberries raised in the Northwest had been found tainted by the weed killer, called aminotriazole. He cautioned against using any cranberries until they had been tested and declared safe.

The chief purpose of Benson's news conference was to announce a big campaign "toward restoring public confidence in this traditional Thanksgiving holiday food."

"The Benson family will be using them and I hope all will," he said in asking that Americans start eating cranberries again as soon as cleared batches reach grocery stores.

As part of the campaign to help cranberry growers, Benson said he had wired food and industry leaders during an all-out merchandising effort now that Flemming's department has approved a plan for stepped-up testing of the berries and labeling the safe ones for the housewive's guidance.

Benson told newsmen he had ordered his department to start a cranberry promotion drive. And he said he would consider buying some of the surplus cleared berries for the school lunch program.

The lever scale invented by Thaddeus Fairbanks in 1830 was the first contribution to the science of weight in some two thousand years.

Missing House Leads To Jail Term For Man

WASHINGTON (AP) — A missing five-room house has led to a jail sentence for William Fuqua.

Elsie Madden of Washington said in Municipal Court Thursday that on July 29 she gave Fuqua $175l to dismantle her five-room house and move it to Port Tobacco, Md.

But the house never showed up, she said.

And Detective Lennine M. Daniels said he hasn't found the house. But the detective is still looking. He said Fuqua told him the material from the structure is on a lot "somewhere in Washington."

Fuqua's charge was larceny after trust. He was sentenced to 180 days. He got another 180 days on a bad-check charge in an unrelated case.

Actress Files For Separation

ROME (UPI) — British actress Dawn Addams accused her Italian nobleman husband Friday of beating her in public four times, once while holding a revolver. He in turn charged that she lived with another man.

The charges and countercharges were filed in a Rome court in a legal separation suit that was expected to bring forth such witnesses as Gina Lollobrigida. At stake was custody of the couple's 4-year-old son, Stephen, now staying with his father.

Miss Addams, married for five years to Prince Vittorio Massimo, charged that on four occasions, he slapped and punched her in public.

She said he beat her "in the presence of many persons" April 9, 1955, and that a "common friend" knocked a revolver from his hand as she fled to safety in a bathroom.

Japan Recalls Minister

TOKYO (UPI) — Takezo Shimoda, Japanese minister to Washington, is being recalled, the Foreign Office said Friday. Observers said Shimoda was being reassigned to a new post.

Milk Producers To Vote Upon Marketing Plan

WASHINGTON (AP) — The Agriculture Department announced Friday that milk producers supplying Maryland's upper Chesapeake Bay area will be asked to vote on a proposed federal marketing order to regulate handling of milk.

Time and place for voting will be announced on a later date.

The proposed order would establish minimum prices to be paid by handlers to producers who supply milk distributed in the marketing area.

This area would include the city of Baltimore and the counties of Anne Arundel, Baltimore, Caroline, Carroll, Cecil, Dorchester, Harford, Howard, Kent, Somerset, Queen Annes, Talbot, Wicomico and Worcester; the town of Laurel in Prince Georges County; and that portion of Calvert County not now included in the Washington milk marketing area.

Under other provisions of the proposed order:

1. Handlers would be charged for milk according to the use they made of it. In general, class I would be all milk distributed in fluid form and class II would be milk used for manufactured milk products.

2. Prices for both classes would be the same as those under the Washington order, with a 12-cent location differential for class I milk received at plants within a 75-mile radius of Baltimore or Salisbury and an additional 1½ cents for each additional 10 miles, or fraction thereof, beyond that radius.

There is no authentic record of the origin of the office of poet laureate of England.

Sick Room Supplies
Wheel Chairs and Invalid Walkers For Rent
Medical Arts Pharmacy
29 South Centre Street
PA 4-3730 We Deliver

FLASH!
Our Cranberry Sauce has been approved by the Pure Foods & Drug Department Nov. 18th.
Monarch Finer Foods
184 Baltimore St. PA 2-7890

MORE FOOD and MORE SAVINGS . . . at Albert's

Choice Sirloin STEAK Fine For Broiling lb. 89¢

Tender Frying CHICKENS 2½ to 3 lb. average No charge for cutting lb. 31¢

Breast-O-Chicken Light Chunk TUNA FISH 3 6½-oz. cans 85¢

Luzianne Instant Coffee 4-oz. Jar 59¢

Your Broad-Breasted, Fresh Dressed Thanksgiving Turkey Ready-For-The-Oven over 16 lbs. 39¢ 6 to 16 lbs. 45¢

Three Star STUFFED OLIVES 5¾-oz. Jar 27¢

Seedless Pink GRAPEFRUIT 3 for 29¢

WILKIN'S COFFEE 2 can $1.39

CRISCO 3 lb. can 79¢

U.S. No. 1 Katahdina POTATOES 15-lb. Peck 57¢

Keebler's New Cookies Chocolate Chip, Carmel Chip, Lemon Chip 3 10½-oz. pkgs. $1.00

ALBERT'S Big Circle market

the fabulous Clarysville Inn
Dance Tonite with Peter Lukas Orchestra
FLOOR SHOW starring Lou Sacara
Sensational Accordionist featured on the Lawrence Welk TV Show
ADMISSION $1
Your host Peter Lukas

Guy Lombardo and His Royal Canadians playing for our 150th Anniversary Christmas Dance December 21st
So that all who come may enjoy the dance, we're limiting the number of tickets to be sold.
Make your reservation now.
Phone OV 9-8200

Sorority Entertains 11 Pledges

Phi Omicron Delta sorority of Frostburg State Teachers College honored 11 pledges at the end of rush week, with a banquet at the Ali Ghan Country Club Wednesday evening. Miss June Eastman, instructor in English, spoke on her experiences as an exchange student and instructor in Costa Rica during 1955-56.

Before the dinner Laurel Bachetti gave a toast to "Education," Judy Marshall to "Music," Marianne Hoelzer to "Scholarship," and Bessie Bailey to "Leadership." Dr. Howard Lewis Briggs, chairman of the department of social sciences, said grace. The program also included "Chanson" sung by Sally Traver, Sandra Cadarette and Darlene Van Roon. Judy Ritchey presented a monologue; Dorothy Doolan danced a number and Jacqueline Calhoun presented a solo.

Pledges were Jacqueline Calhoun, Oakland, and Marianne Hoelzer, Cumberland, both juniors; Laurel Bachetti, Baltimore; Bessie Lee Bailey, Washington; Sandra Cadarette, Linthicum; Dorothy Doolan, Lonaconing; Sally Kelly, Lonaconing; Glenna Knode, Hagerstown; Sandra Twigg, Cumberland, and Darlene Van Roon, District Heights, all sophomores.

Mrs. Patricia Weicht Heyde presided. Jane Bollinger and Gail Kesner were rush week captains. Dr. Lucile N. Clay, chairman of the English department, is faculty advisor. Mrs. Briggs was a guest.

Most fish are nearsighted. The South American four eyes, however, has an extra pair of eyes to use above water for far sight.

Enjoy Freedom From Glasses with
Contact Lenses
Come In Or Call
Coffman's Optical
13 So. Centre St. PA 2-6480
Office Hours 9 a.m. to 5 p.m.
Dr. E. Wyatt Winters
OPTOMETRIST
Eye Examinations & Glasses

RECEIVES GAVEL — Mrs. Jack Murray is shown accepting the gavel of the Jayncees from Mrs. William Hill, retiring president. Left to right are Mrs. William Kirk, secretary; Mrs. Hill, Mrs. Edward Eyler, vice president; Mrs. Murray, Mrs. Francis Dermer, board of directors; and Mrs. Frederick Hill, treasurer.

Jayncees Will Have Cookie Sale

Guests will be invited to the Christmas cookie bazaar to be held in conjunction with the dinner-meeting of the Jayncees, it was decided at the monthly meeting at the Cumberland Country Club. Mrs. Jack Murray presided. It will be December 9 at the club.

Mrs. George Young, guest for the evening, spoke of the work of the people in the United Fund drives. The invocation was given by Mrs. James Lindsay. The proposed budget was read by Mrs. Frederick Hill. Committee chairmen submitted their budgets and possible projects. Mrs. Lindsay thanked the group for its cooperation with the Jaycees in the pancake project. Mrs. Raymond Lapp Jr. was appointed in charge of contacting members who can sew, to make draperies for the Jaycee office.

Clothing and canned food was contributed to the civic committee to be given to a needy family.

Double Anniversary Celebration Is Held

Rev. and Mrs. William Anderson of Oldtown and Rev. and Mrs. Martin Wilson of Town Creek celebrated their 25th wedding aniversary with an open house November 6 at Mt. Tabor Church.

The table was centered with an arrangement of pink and white chrysanthemums with pink candles on either side of a three tiered white wedding cake trimmed in silver and pink. Mrs. Clarence Bishop, Narrows, Va., sister of Mrs. Anderson, and Mrs. Lionel Davis, Oldtown, served the cake. Mrs. Edgar Matthews of Town Creek and Mrs. Raymond Duckworth of Oldtown presided at the punch bowl.

Rev. and Mrs. Anderson were married November 3, 1934 at Cumberland by the late Rev. A. E. Maurey. They have one son, Roger. Rev. and Mrs. Wilson were married in Washington on November 2, 1934. They have two sons, Argyle and David.

Approximately one hundred guests attended.

Pleasant Grove Club Elects

Pleasant Grove Homemakers elected Mrs. Sarabelle Weatherholt president and Mrs. Rhoda Clingerman treasurer at the meeting at the home of Mrs. Raymond Minke, with Mrs. Adolph Norris cohostess. Installation will be held at the December meeting. An auditing committee was appointed, consisting of Mrs. Evelyn Wilson and Mrs. Norris.

The Homemakers Creed was said in unison. Devotions were led by Mrs. James Michael, who also gave the sunshine report. The group sang, "Come Ye Thankful People, Come," with Mrs. Harry Wilson at the piano. Roll call was answered with each reporting for what she is most thankful.

Achievements were displayed and Miss Mary Wise spoke on credit. The December meeting will be at the home of Mrs. Harry Northcraft, with Miss Dorothy Northcraft cohostess. A Christmas program will be presented by Mrs. Evelyn Wilson, Mrs. Norris, Mrs. Clingerman and Miss Northcraft.

Others present were Mrs. Dorothy Schubert, Mrs. Northcraft, Mrs. Leatha Burchard, Mrs. Una Robinette, Mrs. Evelyn Crowe, Mrs. Barbara Garland, Mrs. Jessie Wilson, Mrs. Virginia Clark, Mrs. Leslie Hinkle, and three guests, Mrs. Irene MacDonald, Mrs. Douglas Smith and Miss Shirley Abey.

Society Plans Caroling

Donations were made and a skit was presented at the meeting of the WSCS of Pleasant Grove Methodist Church at the church. Mrs. Harry Raines read the Scripture. The group repeated the Lord's Prayer and sang, "He Leadeth Me."

A skit entitled "Relocated Chinese Christians" was presented by Mrs. Martin Gordon, as Mrs. American Methodist; Mrs. Adolph Norris, Mrs. Tong of Hong Kong; Mrs. Melvin Robinette, Miss Florence Chen of Taiwan (Formosa); Mrs. Jesse Knight, Mrs. Lee of Sumatra; Mrs. Lemuel Yokum, Dr. Ivy Chou of Sarawak; Mrs. Samuel Clark, Mrs. Liang of Burma; and Mrs. Leslie Hinkle, Miss Eleanor Hwang of Singapore. The hymn "In Christ There Is No East or West" was sung.

Mrs. Norris read a poem composed by a member of Union Bridge Methodist Church and a letter of thanks for a dinner served to McKinley Chapter at Masonic Temple. Plans were made for a tour of Pittsburgh Plate Glass Company on December 2. A donation of $100 will be given toward payment for the new church roof and a $10 offering for Week of Prayer. Candles will be purchased for the sanctuary.

Plans for remembrance of students and servicemen were made. The meeting of December 10 will be in the form of a jingle party. Each member is to bring a jingle gift and some form of refreshment.

The new Union Grove Circuit will present a Christmas program at Pleasant Grove Church December 24 at 8 p.m. Interested persons will go caroling following the service, returning to the church for refreshments. Mrs. Royce Wilson was received as a new member. After benediction, refreshments were served by Mrs. Ira Robinette and Mrs. Melvin Robinette. Others attending were Mrs. Harry Northcraft, Mrs. William Shipley, Mrs. Harry Wilson, Mrs. Carl Wilson, Mrs. Harold Fisher and Miss Dorothy Northcraft. Misses Joanna Robinette and Ruth Ann Clark were visitors.

Delinquency Discussed

The purpose and accomplishments of the youth commission and cause of delinquency were stressed in a panel discussion at the meeting of the Woman's Civic Club Thursday. Mrs. Morgan Smith was moderator with Mrs. Gordon Bowie, Mrs. William Douglas, and Miss Ethel Wilderman were panelists. In observance of Thanksgiving, members contributed to CARE.

Mrs. John S. Cook Sr. conducted devotions, assisted by Mrs. B. R. Lewis Jr. Mrs. Ralph Isiminger conducted the meeting. Attention was called to a painting of the club house by the late Mrs. Albert A. Doub Sr., donated by Mrs. Henry Mackey. Mrs. Fred Griffin and Mrs. Camille Sherman were introduced as new members.

A tea followed with Mrs. G. Frank Malin and Mrs. Cook pouring. They were assisted by Mrs. Roy Eves, Mrs. Winfield Burton, Mrs. Lee Fresh, Mrs. Allen Fisher, Mrs. Ansel Matthews, Mrs. Thorner Smith, Mrs. J. G. Lester, Mrs. Finley Thompson, Mrs. Ira Vandegrift, Mrs. Donald Smith, Mrs. Carl Goetz, Mrs. Harry Anderson, Mrs. Louis Lippold, Miss Winifred Harper, Mrs. Mabel Miller and Mrs. L. E. Daugherty, members of the welfare group.

3-Clubs Meeting Planned

Plans for a meeting with two others clubs were formulated at the meeting of the Golden Instruments Junior Music Club, Wednesday at the home of Charles Frederick, Gephart Drive. It will be the Christmas meeting, December 16, at 7:30 in Mount Royal School auditorium. Parents, families and friends will be welcome.

Virginia Castelle presided at the meeting, which was attended 100 per cent. The club pledge was given and a hymn was sung. Routine reports were given by Michael Richardson and Christopher Moore. Vicki Jenkins showed the scrapbook and asked for contributions to go into it. Mrs. Paul Castelle spoke on French music and composers. Each member told something of France and some displayed articles from there. In conclusion each played a piece by a French composer.

Refreshments were served by the host, assisted by his mother, Mrs. Walter Frederick Jr. Others attending were Mrs. Duard Little, David Martin, Denton Cosgrove, guests; James Avirett, Lois Sine, Helen Wilt, Ivan Wiland, Ann Vlachos, Eric Sutherland, Hubert Springer, Constance Mills, Christine Little, Debra LaPeyre and Jena Getty.

Social Chart

A rummage sale will be held by the Opti-Mrs. Club today at 13 Frederick Street, beginning at 10 a.m.

Presentations of awards will feature the Elks dance tonight in the cotillion room, with music by The Cavaliers beginning at 9:30.

A games party will be held at 1:30 today in Junior Order hall, sponsored by Queen City Council 114, Daughters of America.

The Women's Reserve and Boy Scout troop 9 will hold a rummage and bake sale today in the old drug store, Cresaptown.

The Duplicate Bridge Club game will be held at 1 today at the Woman's Civic Club house.

Animal Welfare Society To Meet

The Animal Welfare Society will meet at 7:30 Tuesday in the Cumberland Public Library. Matters to be discussed include the national convention of the Humane Society of the United States, held last month in New York. The local society is affiliated with this group. The meeting is open to the public.

Christmas Observance Discussed

Plans for a Christmas party were formulated at the meeting of the Flintstone Homemakers, at Flintstone Methodist Church. Mrs. Kenneth McLaughlin, Mrs. Aubrey Mauzy, Mrs. Franklin Norris and Mrs. Curtis Nash will be hostesses. Mrs. Chester Robinette and Mrs. Howard Robinette are in charge of the program. Each member is to bring a gift to be exchanged. It was voted that the club buy gifts for elderly members, who have been unable to attend meetings. Mrs. Guy Thompson will be in charge of this.

The meeting was opened by the group repeating the Lord's Prayer. The Homemakers Creed was read by Mrs. Arthur Howard. The history of the hymn, "Come Ye Thankful People, Come," was given by Miss Pearl Wilson and sung by the group with Mrs. Blaine Robinette at the piano. Roll call, "What am I most Thankful for this November," was answered by 21 members. Mrs. William Mauzy conducted the meeting and reported on a training meeting on how to combat worry and develop mental health, followed by a group discussion. Mrs. H. R. Ash was appointed sunshine chairman, and read the quotation of the month. Mrs. Kenneth McLaughlin will continue to be Blue Cross chairman. Mrs. Howard Robinette read a bulletin on oysters, the buy of the month.

Mrs. Howard Robinette displayed a quilt top and rug which she made. The group sang, "Over the River and Through the wood," and "Neath the Crust of the Old Apple Pie." Refreshments were served by Mrs. Carolye Nixon and Mrs. Paul Oster. Others attending were Mrs. H. V. Bender, Mrs. Russell Dolly, Mrs. Eugene Kinton, Mrs. Ralph Moore, Mrs. Katie Oster, Mrs. Leah Twigg, Mrs. Lena Twigg, Mrs. Leslie Wigfield and Mrs. Quinter Bennett.

Group Plans Baskets For Shut-ins

Projects and Christmas plans were discussed at the meeting of Mount Tabor WSCS Wednesday evening. Mrs. Foster Smith presided. The devotionals were led by Mrs. Lester Mullenax, using the theme "Social Creeds and Moving Populations." Routine reports were given. Mrs. Jacob Bishop reported on Sunshine cards sent.

Mrs. Lester Ritchie and Mrs. Mullenax were appointed to buy a refrigerator for the church kitchen and they will also make tablecloths. The group agreed to buy Christmas tree decorations for use in the church. Fruit baskets for Christmas will be packed and delivered to the aged shut-ins in the community. Mrs. William Hetrick was appointed chairman, assisted by Mrs. William Taschenberger Jr., Mrs. John Piper and Mrs. Calvin Wolfe.

Names of secret sisters will be revealed at the December meeting and new names will be drawn. Any member desiring to have her name added to the list or withdrawn should notify Mrs. Bernard Miller by December 1.

Hostesses for the social hour were Mrs. Hetrick, Mrs. Columbus Delawder and Miss Bertha Davis. Three visitors and 27 members attended.

Personals

Mrs. Hattie Eichelberger, 529 Dilley Street, has gone to visit her son, Arthur Eichelberger, Timmonsville, S. C.

Mrs. Louis LaNeve, 190 North Centre Street, returned yesterday on the Queen Mary, after spending three months in Rome, Italy.

Cresaptown 4-H Club Has Demonstrations

Demonstrations were given and committees appointed for the Christmas party at the meeting of the Cresaptown 4-H Girls Club, Thursday at the home of Carolyn Walker. Carol Cecil and Karen Phillips were cohostesses. Carol Long conducted the meeting. The 4-H pledge was given. Routine reports were given by Carolyn Walker.

A demonstration on fall flower arrangements was given by Carol Cecil and one on using sewing machines, by Karen Phillips. Linda Clayton demonstrated setting a table. Miss Nancy Marsteller spoke on adolescence and family living.

Thanksgiving was the theme for the program by Carol Long and Janet Crowe. The latter read the Scripture and a poem, "A Good Thanksgiving." The group sang, "We Gather Together," led by Carol Long.

December 18 was selected for the Christmas party, which will be at the home of Janet Crowe, Bowling Green. Karen Phillips will have charge of the music; the nostess and Carol Long, refreshments. Carol Cecil, Margaret Smith and Linda Clayton are chairmen for the program.

Concluding the evening refreshments were served. Mrs. Walter Simpson was a guest.

TEACHERS' RELIEF FUND ELECTION

The school teachers of Allegany County, Monday, November 16, 1959, elected the following trustees who will administer the relief fund maintained by their contributions:

Earl F. Brain, Beall High Elementary School, President

Lula M. Blonskey, Penna. Ave., Secretary-Treasurer

Alice A. McCormick, Central Elementary, School Associates

The "ex officio" trustees of the fund are: J. Goodloe Jackson, President of the Board of Education and Ralph R. Webster, Superintendent of Schools.

Select Your
PIANO • ORGAN FURNITURE
NOW FOR
CHRISTMAS
And Let Us Hold
Your Selections In Layaway
Seiferts
75 N. Centre St. Dial PA 4-2760

Don't wait for Christmas...
ENJOY
MASON'S EGGNOG
this weekend!

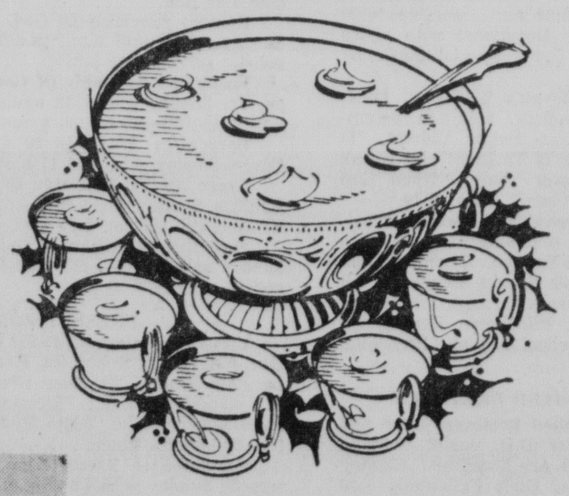

$1.50 *A Half Gallon*
Mason's
JUG STORES
219 Greene St. —— 229 Williams St.

MISSES' AND CHILD'S
Sale
all weather boots
RED OR BROWN
BARGAIN PRICED... only
$1.88
SIZES 9 to 12, 13 to 3
Lightweight and warm... completely waterproof, heavy ribbed sole... looped closure for easy on and off.
SAT. ONLY!
You get so much MORE at NOBIL'S
135 Baltimore St.

BUY IN $1.00 LOTS and SAVE AT THE P.S.
DOLLAR DAYS
Buy in $1 or Case Lots and Save! New 1959 Pack
• Crushed Pineapple
• Pie Cherries
• Hunt's Apricots
• Sweet Potatoes No. 2½
5 cans $1
Del Monte Catsup 5 lge btls $1
Butter Beans 9 cans $1
Little Chef Spaghetti 10 cans $1
Old Virginia Strawberry Preserves 2 20-oz. jars $1
Sliced Pineapple 3 No. 2½ cans $1
Musselman's Jellies 3 2-lb. jars $1
Jerzee Milk 8 cans $1
Facial Tissues 5 bx of 400's $1
Public Pride OLEO 5 1-lb cart. $1
Stony Man P'ches 4 2½ cans $1
Potted Meats 10 cans for $1
Starkist Tuna 3 cans for
Red Kidney Beans 3 52-oz. cans for
Family COFFEE 2 1-lb bags for
Hunt's Peaches 3 No. 2½ for
Lux Soap 12 reg. for
Red Kidney Beans 9 1-lb cans for
Tomato Sauce 10 cans for
Grapefruit Sections 5 cans for
Mixed Vegetables 7 cans for
Apple Butter 4 28-oz. jars for
Tomato Paste Hunt's 10 cans for $1
Pork and Beans 8 303 cans for
Canned Hominy 9 cans $1
Little Chef Peas 10 cans for
Fancy Pumpkin 6 No. 2½ cans for
Dill Pickles 3 1-qt. jars for
Remarkable Pears 3 No. 2½ cans for
Sauer Kraut 6 No. 2½ cans for
Wax Paper 5 rolls for
Kidney Beans 8 303 cans for
Solid Pack Tomatoes 8 cans $1
Washing Powder Trend 6 large boxes $1
SWIFT'S LARD 6 lbs $1
TUXEDO TUNA 5 cans $1
Strawberry Preserves 4 10-oz. glass for $1
Tomato Juice 4 46-oz. cans for
Vienna Sausages 6 cans for
Syrup Packed Yams 4 24-oz. cans for
Irish Potatoes 8 No. 2 cans for
King Karlo Dog Food 12 cans for
Pork and Beans 3 32-oz. cans for
Salad Olives 2 24-oz. jars for
Pork and Beans 9 1-lb cans for
Sardines 10 cans for
Tomato or Veg. Soup 10 cans for $1
Dill Pickles 2 ½ gal. jars for
Hunt's APRICOTS 5 cans for
Hunt's Fruit Cocktail 4 cans for
All Corn BROOMS for
Jergen's Toilet Soap 15 cakes for
Cut Green Beans 8 cans for
Apple Sauce 7 cans for
Early June Peas 8 cans for
Palmolive Soap 13 reg. cakes for
Old Virginia Preserves Pineapple Peach, Apricot Damson Grape 5 12-oz jars $1
Peanut Butter 2 20-oz. Jars $1
Del Monte Peache 3 2½ cans $1
Pillsbury CAKE Mixes 8 lf. sz. boxes $1
ROCKINGHAM OLD VA.
Rockingham or Armour Star PICNICS lb. 33c
FRESH KILLED ROASTING CHICKENS 25c lb.
HAMS 49c lb.
FRESH GROUND HAMBURG ... 2½ lbs.
SLAB BACON ... 3 lbs. for
HAM SHANKS ... 3 lbs. for
ALL MEAT FRANKS ... 2 lbs. for
LEGS AND BREASTS ... 2 lbs. for
PORK SHOULDER STEAK ... 2 lbs. for
Boston Butt Roast ... 2 lbs. for
CHUCK ROAST ... 2½ lbs. for
PORK LIVER ... 4 lbs. for
SPARE RIBS ... 2½ lbs. for
$1
FRYING Chicken 31c lb.
Lean Club Steaks 2 lbs $1
JUICY FLA. ORANGES doz. 39c
LARGE FLA. Grapfruit 3 for 25c
SWEET Potatoes 4 lbs. 29c
COOKING Onions 4 lbs. 25c
Canning - Eating Apples 3 lbs. 25c
PUBLIC SERVICE FOOD MARKETS
25 N GEORGE STREET AND CRESAPTOWN

Sorority Entertains 11 Pledges

Phi Omicron Delta sorority of Frostburg State Teachers College honored 11 pledges at the end of rush week, with a banquet at the Ali Ghan Country Club Wednesday evening. Miss June Eastman, instructor in English, spoke on her experiences as an exchange student and instructor in Costa Rica during 1955-56.

Before the dinner Laurel Bachetti gave a toast to "Education," Judy Marshall to "Music," Marianne Hoelzer to "Scholarship," and Bessie Bailey to "Leadership." Dr. Howard Lewis Briggs, chairman of the department of social sciences, said grace. The program also included "Chanson" sung by Sally Traver, Sandra Cadarette and Darlene Van Roon. Judy Ritchey presented a monologue; Dorothy Doolan danced a number and Jacqueline Calhoun presented a solo.

Pledges were Jacqueline Calhoun, Oakland, and Marianne Hoelzer, Cumberland, both juniors; Laurel Bachetti, Baltimore; Bessie Lee Bailey, Washington; Sandra Cadarette, Linthicum; Dorothy Doolan, Lonaconing; Sally Kelly, Lonaconing; Glenna Knode, Hagerstown; Sandra Twigg, Cumberland, and Darlene Van Roon, District Heights, all sophomores.

Mrs. Patricia Weicht Heyde presided. Jane Bollinger and Gail Kesner were rush week captains. Dr. Lucile N. Clay, chairman of the English department, is faculty advisor. Mrs. Briggs was a guest.

Most fish are nearsighted. The South American four eyes, however, has an extra pair of eyes to use above water for far sight.

Enjoy Freedom From Glasses with
Contact Lenses
Come In Or Call
Coffman's Optical
13 So. Centre St. PA 2-6480
Office Hours 9 a.m. to 5 p.m.
Dr. E. Wyatt Winters
OPTOMETRIST
Eye Examinations & Glasses

RECEIVES GAVEL — Mrs. Jack Murray is shown accepting the gavel of the Jayncees from Mrs. William Hill, retiring president. Left to right are Mrs. William Kirk, secretary; Mrs. Hill, Mrs. Edward Eyler, vice president; Mrs. Murray, Mrs. Francis Dermer, board of directors; and Mrs. Frederick Hill, treasurer.

Jayncees Will Have Cookie Sale

Guests will be invited to the Christmas cookie bazaar to be held in conjunction with the dinner-meeting of the Jayncees, it was decided at the monthly meeting at the Cumberland Country Club. Mrs. Jack Murray presided. It will be December 9 at the club.

Mrs. George Young, guest for the evening, spoke of the work of the people in the United Fund drives. The invocation was given by Mrs. James Lindsay. The proposed budget was read by Mrs. Frederick Hill. Committee chairmen submitted their budgets and possible projects. Mrs. Lindsay thanked the group for its cooperation with the Jaycees in the pancake project. Mrs. Raymond Lapp Jr. was appointed in charge of contacting members who can sew, to make draperies for the Jaycee office.

Clothing and canned food was contributed to the civic committee to be given to a needy family.

Select Your
PIANO • ORGAN FURNITURE
NOW FOR
CHRISTMAS
And Let Us Hold
Your Selections In Layaway
Seiferts
75 N. Centre St. Dial PA 4-2760

Double Anniversary Celebration Is Held

Rev. and Mrs. William Anderson of Oldtown and Rev. and Mrs. Martin Wilson of Town Creek celebrated their 25th wedding aniversary with an open house November 6 at Mt. Tabor Church.

The table was centered with an arrangement of pink and white chrysanthemums with pink candles on either side of a three tiered white wedding cake trimmed in silver and pink. Mrs. Clarence Bishop, Narrows, Va., sister of Mrs. Anderson, and Mrs. Lionel Davis, Oldtown, served the cake. Mrs. Edgar Matthews of Town Creek and Mrs. Raymond Duckworth of Oldtown presided at the punch bowl.

Rev. and Mrs. Anderson were married November 3, 1934 at Cumberland by the late Rev. A. E. Maurey. They have one son, Roger. Rev. and Mrs. Wilson were married in Washington on November 2, 1934. They have two sons, Argyle and David.

Approximately one hundred guests attended.

Pleasant Grove Club Elects

Pleasant Grove Homemakers elected Mrs. Sarabelle Weatherholt president and Mrs. Rhoda Clingerman treasurer at the meeting at the home of Mrs. Raymond Minke, with Mrs. Adolph Norris cohostess. Installation will be held at the December meeting. An auditing committee was appointed, consisting of Mrs. Evelyn Wilson and Mrs. Norris.

The Homemakers Creed was said in unison. Devotions were led by Mrs. James Michael, who also gave the sunshine report. The group sang, "Come Ye Thankful People, Come," with Mrs. Harry Wilson at the piano. Roll call was answered with each reporting for what she is most thankful.

Achievements were displayed and Miss Mary Wise spoke on credit. The December meeting will be at the home of Mrs. Harry Northcraft, with Miss Dorothy Northcraft cohostess. A Christmas program will be presented by Mrs. Evelyn Wilson, Mrs. Norris, Mrs. Clingerman and Miss Northcraft.

Others present were Mrs. Dorothy Schubert, Mrs. Northcraft, Mrs. Leatha Burchard, Mrs. Una Robinette, Mrs. Evelyn Crowe, Mrs. Barbara Garland, Mrs. Jessie Wilson, Mrs. Virginia Clark, Mrs. Leslie Hinkle, and three guests, Mrs. Irene MacDonald, Mrs. Douglas Smith and Miss Shirley Abey.

Society Plans Caroling

Donations were made and a skit was presented at the meeting of the WSCS of Pleasant Grove Methodist Church at the church. Mrs. Harry Raines read the Scripture. The group repeated the Lord's Prayer and sang, "He Leadeth Me."

A skit entitled "Relocated Chinese Christians" was presented by Mrs. Martin Gordon, as Mrs. American Methodist; Mrs. Adolph Norris, Mrs. Tong of Hong Kong; Mrs. Melvin Robinette, Miss Florence Chen of Taiwan (Formosa); Mrs. Jesse Knight, Mrs. Lee of Sumatra; Mrs. Lemuel Yokum, Dr. Ivy Chou of Sarawak; Mrs. Samuel Clark, Mrs. Liang of Burma; and Mrs. Leslie Hinkle, Miss Eleanor Hwang of Singapore. The hymn "In Christ There Is No East or West" was sung.

Mrs. Norris read a poem composed by a member of Union Bridge Methodist Church and a letter of thanks for a dinner served to McKinley Chapter at Masonic Temple. Plans were made for a tour of Pittsburgh Plate Glass Company on December 2. A donation of $100 will be given toward payment for the new church roof and a $10 offering for Week of Prayer. Candles will be purchased for the sanctuary.

Plans for remembrance of students and servicemen were made. The meeting of December 10 will be in the form of a jingle party. Each member is to bring a jingle gift and some form of refreshment.

The new Union Grove Circuit will present a Christmas program at Pleasant Grove Church December 24 at 8 p.m. Interested persons will go caroling following the service, returning to the church for refreshments. Mrs. Royce Wilson was received as a new member. After benediction, refreshments were served by Mrs. Ira Robinette and Mrs. Melvin Robinette. Others attending were Mrs. Harry Northcraft, Mrs. William Shipley, Mrs. Harry Wilson, Mrs. Carl Wilson, Mrs. Harold Fisher and Miss Dorothy Northcraft. Misses Joanna Robinette and Ruth Ann Clark were visitors.

Delinquency Discussed

The purpose and accomplishments of the youth commission and cause of delinquency were stressed in a panel discussion at the meeting of the Woman's Civic Club Thursday. Mrs. Morgan Smith was moderator with Mrs. Gordon Bowie, Mrs. William Douglas, and Miss Ethel Wilderman were panelists. In observance of Thanksgiving, members contributed to CARE.

Mrs. John S. Cook Sr. conducted devotions, assisted by Mrs. B. R. Lewis Jr. Mrs. Ralph Isiminger conducted the meeting. Attention was called to a painting of the club house by the late Mrs. Albert A. Doub Sr., donated by Mrs. Henry Mackey. Mrs. Fred Griffin and Mrs. Camille Sherman were introduced as new members.

A tea followed with Mrs. G. Frank Malin and Mrs. Cook pouring. They were assisted by Mrs. Roy Eves, Mrs. Winfield Burton, Mrs. Lee Fresh, Mrs. Allen Fisher, Mrs. Ansel Matthews, Mrs. Thorner Smith, Mrs. J. G. Lester, Mrs. Finley Thompson, Mrs. Ira Vandegrift, Mrs. Donald Smith, Mrs. Carl Goetz, Mrs. Harry Anderson, Mrs. Louis Lippold, Miss Winifred Harper, Mrs. Mabel Miller and Mrs. L. E. Daugherty, members of the welfare group.

3-Clubs Meeting Planned

Plans for a meeting with two others clubs were formulated at the meeting of the Golden Instruments Junior Music Club, Wednesday at the home of Charles Frederick, Gephart Drive. It will be the Christmas meeting, December 16, at 7:30 in Mount Royal School auditorium. Parents, families and friends will be welcome.

Virginia Castelle presided at the meeting, which was attended 100 per cent. The club pledge was given and a hymn was sung. Routine reports were given by Michael Richardson and Christopher Moore. Vicki Jenkins showed the scrapbook and asked for contributions to go into it. Mrs. Paul Castelle spoke on French music and composers. Each member told something of France and some displayed articles from there. In conclusion each played a piece by a French composer.

Refreshments were served by the host, assisted by his mother, Mrs. Walter Frederick Jr. Others attending were Mrs. Duard Little, David Martin, Denton Cosgrove, guests; James Avirett, Lois Sine, Helen Wilt, Ivan Wiland, Ann Vlachos, Eric Sutherland, Hubert Springer, Constance Mills, Christine Little, Debra LaPeyre and Jena Getty.

Social Chart

A rummage sale will be held by the Opti-Mrs. Club today at 13 Frederick Street, beginning at 10 a.m.

Presentations of awards will feature the Elks dance tonight in the cotillion room, with music by The Cavaliers beginning at 9:30.

A games party will be held at 1:30 today in Junior Order hall, sponsored by Queen City Council 114, Daughters of America.

The Women's Reserve and Boy Scout troop 9 will hold a rummage and bake sale today in the old drug store, Cresaptown.

The Duplicate Bridge Club game will be held at 1 today at the Woman's Civic Club house.

Animal Welfare Society To Meet

The Animal Welfare Society will meet at 7:30 Tuesday in the Cumberland Public Library. Matters to be discussed include the national convention of the Humane Society of the United States, held last month in New York. The local society is affiliated with this group. The meeting is open to the public.

Christmas Observance Discussed

Plans for a Christmas party were formulated at the meeting of the Flintstone Homemakers, at Flintstone Methodist Church. Mrs. Kenneth McLaughlin, Mrs. Aubrey Mauzy, Mrs. Franklin Norris and Mrs. Curtis Nash will be hostesses. Mrs. Chester Robinette and Mrs. Howard Robinette are in charge of the program. Each member is to bring a gift to be exchanged. It was voted that the club buy gifts for elderly members, who have been unable to attend meetings. Mrs. Guy Thompson will be in charge of this.

The meeting was opened by the group repeating the Lord's Prayer. The Homemakers Creed was read by Mrs. Arthur Howard. The history of the hymn, "Come Ye Thankful People, Come," was given by Miss Pearl Wilson and sung by the group with Mrs. Blaine Robinette at the piano. Roll call, "What am I most Thankful for this November," was answered by 21 members. Mrs. William Mauzy conducted the meeting and reported on a training meeting on how to combat worry and develop mental health, followed by a group discussion. Mrs. H. R. Ash was appointed sunshine chairman, and read the quotation of the month. Mrs. Kenneth McLaughlin will continue to be Blue Cross chairman. Mrs. Howard Robinette read a bulletin on oysters, the buy of the month.

Mrs. Howard Robinette displayed a quilt top and rug which she made. The group sang, "Over the River and Through the wood," and "Neath the Crust of the Old Apple Pie." Refreshments were served by Mrs. Carolye Nixon and Mrs. Paul Oster. Others attending were Mrs. H. V. Bender, Mrs. Russell Dolly, Mrs. Eugene Kinton, Mrs. Ralph Moore, Mrs. Katie Oster, Mrs. Leah Twigg, Mrs. Lena Twigg, Mrs. Leslie Wigfield and Mrs. Quinter Bennett.

Group Plans Baskets For Shut-ins

Projects and Christmas plans were discussed at the meeting of Mount Tabor WSCS Wednesday evening. Mrs. Foster Smith presided. The devotionals were led by Mrs. Lester Mullenax, using the theme "Social Creeds and Moving Populations." Routine reports were given. Mrs. Jacob Bishop reported on Sunshine cards sent.

Mrs. Lester Ritchie and Mrs. Mullenax were appointed to buy a refrigerator for the church kitchen and they will also make tablecloths. The group agreed to buy Christmas tree decorations for use in the church. Fruit baskets for Christmas will be packed and delivered to the aged shut-ins in the community. Mrs. William Hetrick was appointed chairman, assisted by Mrs. William Taschenberger Jr., Mrs. John Piper and Mrs. Calvin Wolfe.

Names of secret sisters will be revealed at the December meeting and new names will be drawn. Any member desiring to have her name added to the list or withdrawn should notify Mrs. Bernard Miller by December 1.

Hostesses for the social hour were Mrs. Hetrick, Mrs. Columbus Delawder and Miss Bertha Davis. Three visitors and 27 members attended.

Personals

Mrs. Hattie Eichelberger, 529 Dilley Street, has gone to visit her son, Arthur Eichelberger, Timmonsville, S. C.

Mrs. Louis LaNeve, 190 North Centre Street, returned yesterday on the Queen Mary, after spending three months in Rome, Italy.

Cresaptown 4-H Club Has Demonstrations

Demonstrations were given and committees appointed for the Christmas party at the meeting of the Cresaptown 4-H Girls Club, Thursday at the home of Carolyn Walker. Carol Cecil and Karen Phillips were cohostesses. Carol Long conducted the meeting. The 4-H pledge was given. Routine reports were given by Carolyn Walker.

A demonstration on fall flower arrangements was given by Carol Cecil and one on using sewing machines, by Karen Phillips. Linda Clayton demonstrated setting a table. Miss Nancy Marsteller spoke on adolescence and family living.

Thanksgiving was the theme for the program by Carol Long and Janet Crowe. The latter read the Scripture and a poem, "A Good Thanksgiving." The group sang, "We Gather Together," led by Carol Long.

December 18 was selected for the Christmas party, which will be at the home of Janet Crowe, Bowling Green. Karen Phillips will have charge of the music; the nostess and Carol Long, refreshments. Carol Cecil, Margaret Smith and Linda Clayton are chairmen for the program.

Concluding the evening refreshments were served. Mrs. Walter Simpson was a guest.

TEACHERS' RELIEF FUND ELECTION

The school teachers of Allegany County, Monday, November 16, 1959, elected the following trustees who will administer the relief fund maintained by their contributions:

Earl F. Brain, Beall High Elementary School, President
Lula M. Blonskey, Penna. Ave., Secretary-Treasurer
Alice A. McCormick, Central Elementary, School Associates

The "ex officio" trustees of the fund are: J. Goodloe Jackson, President of the Board of Education and Ralph R. Webster, Superintendent of Schools.

Don't wait for Christmas...
ENJOY
MASON'S EGGNOG
this weekend!
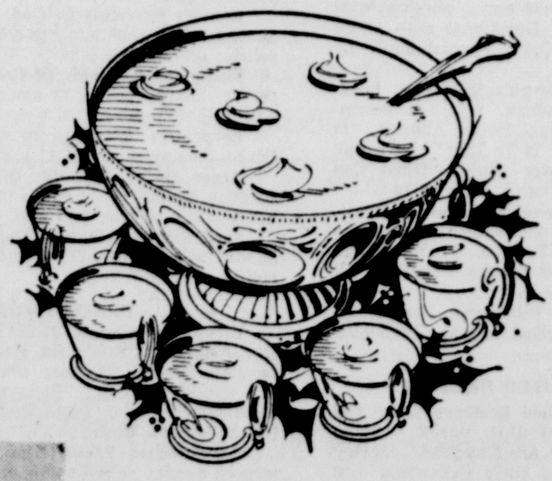
$1.50 A Half Gallon
Mason's
JUG STORES
219 Greene St. —— 229 Williams St.

MISSES' AND CHILD'S
Sale
all weather boots
RED OR BROWN

BARGAIN PRICED . . . only
$1.88
SIZES 9 to 12, 13 to 3
Lightweight and warm . . . completely waterproof, heavy ribbed sole . . . looped closure for easy on and off.
SAT. ONLY!
You get so much MORE at NOBIL'S
135 Baltimore St.

BUY IN $1.00 LOTS and SAVE AT THE P.S.
DOLLAR DAYS

Buy in $1 or Case Lots and Save! New 1959 Pack
- Crushed Pineapple
- Pie Cherries
- Hunt's Apricots
- Sweet Potatoes No. 2½

5 cans $1

Del Monte Catsup 5 lge btls $1
Butter Beans 9 cans $1
Little Chef Spaghetti 10 cans $1
Old Virginia Strawberry Preserves 2 20-oz. jars $1
Sliced Pineapple 3 No. 2½ cans $1
Musselman's Jellies 3 2-lb. jars $1

Jerzee Milk 8 cans $1
Facial Tissues 5 bx of 400's $1
Public Pride OLEO 5 1-lb cart. $1
Stony Man P'ches 4 2½ cans $1

Potted Meats 10 cans for $1
Starkist Tuna 3 cans for
Red Kidney Beans 3 52-oz. cans for
Family COFFEE 2 1-lb bags for
Hunt's Peaches 3 No. 2½ for
Lux Soap 12 reg. for
Red Kidney Beans 9 1-lb cans for
Tomato Sauce 10 cans for
Grapefruit Sections 5 cans for
Mixed Vegetables 7 cans for
Apple Butter 4 28-oz. jars for

Tomato Paste Hunt's 10 cans for $1
Pork and Beans 8 303 cans for
Canned Hominy 9 cans $1
Little Chef Peas 10 cans for
Fancy Pumpkin 6 No. 2½ cans for
Dill Pickles 3 1-qt. jars for
Remarkable Pears 3 No. 2½ cans for
Sauer Kraut 6 No. 2½ cans for
Wax Paper 5 rolls for
Kidney Beans 8 303 cans for

Solid Pack Tomatoes 8 cans $1
Washing Powder Trend 6 large boxes $1
SWIFT'S LARD 6 lbs $1
TUXEDO TUNA 5 cans $1

Strawberry Preserves 4 10-oz. glass for $1
Tomato Juice 4 46-oz. cans for
Vienna Sausages 6 cans for
Syrup Packed Yams 4 24-oz cans for
Irish Potatoes 8 No. 2 cans for
King Karlo Dog Food 12 cans for
Pork and Beans 3 32-oz cans for
Salad Olives 2 24-oz jars for
Pork and Beans 9 1-lb cans for
Sardines 10 cans for

Tomato or Veg. Soup 10 cans for $1
Dill Pickles 2 ½ gal. jars for
Hunt's APRICOTS 5 cans for
Hunt's Fruit Cocktail 4 cans for
All Corn BROOMS for
Jergen's Toilet Soap 15 cakes for
Cut Green Beans 8 cans for
Apple Sauce 7 cans for
Early June Peas 8 cans for
Palmolive Soap 13 reg. cakes for

Old Virginia Preserves Pineapple Peach, Apricot Damson Grape 5 12-oz jars $1
Peanut Butter 2 20-oz Jars $1
Del Monte Peache 3 2½ cans $1
Pillsbury CAKE Mixes 8 lf. sz. boxes $1

ROCKINGHAM OLD VA.
Rockingham or Armour Star PICNICS lb. 33c
FRESH KILLED ROASTING CHICKENS 25c lb.
HAMS 49c lb.

FRESH GROUND HAMBURG ... 2½ lbs.
SLAB BACON ... 3 lbs. for
HAM SHANKS ... 3 lbs. for
ALL MEAT FRANKS ... 2 lbs. for
LEGS AND BREASTS ... 2 lbs. for
PORK SHOULDER STEAK ... 2 lbs. for
Boston Butt Roast ... 2 lbs. for
CHUCK ROAST ... 2½ lbs. for
PORK LIVER ... 4 lbs. for
SPARE RIBS ... 2½ lbs. for
$1
FRYING Chicken 31c lb.
Lean Club Steaks 2 lbs $1

JUICY FLA. ORANGES doz. 39c
LARGE FLA. Grapfruit 3 for 25c

SWEET Potatoes 4 lbs. 29c
COOKING Onions 4 lbs 25c
Canning - Eating Apples 3 lbs. 25c

PUBLIC SERVICE FOOD MARKETS
24 N GEORGE STREET AND CRESAPTOWN

CHURCH OF THE NAZARENE

First Church of the Nazarene, 508 Oldtown Road, Rev. H. E. Heckert, pastor. Sunday School 9:30 a.m., worship 10:45 a.m., Young People's service 6:30 p.m., worship 7:30 p.m.

Bethel Church of the Nazarene, Bowman's Addition, Rev. Joseph L. Hoopengardner, pastor. Sunday School 9:30 a.m., worship 10:30 a.m., Rev. Paul Smith, evangelist. Young People's service 6:30 p.m., worship 7:30 p.m., Rev. Paul Smith, evangelist.

Church of the Nazarene, Wiley Ford, Rev. A. L. Lepley, pastor. Sunday School 9:45 a.m., worship 11 a.m., Young People's Society 6:45 p.m., worship 7:30 p.m.

Oakland Church of the Nazarene, Eighth and Alder streets, Rev. M. L. Brown, pastor. Sunday School 10 a.m., worship 11 a.m., NYPS 6:45 p.m., worship 7:30 p.m. Evangelistic service.

Bedford Church of the Nazarene, Rev. L. L. Wright, pastor. Sunday School 9:45 a.m., worship 10:45 a.m., worship 7 p.m. Evangelistic message.

Church of the Nazarene, Moscow, Rev. Joseph J. Wetty, pastor. Sunday School 10 a.m., worship 11 a.m., Young People's service 6:45 p.m., Evangelistic service 7:30 p.m.

EPISCOPAL

Emmanuel Episcopal, 16 Washington Street, Rev. H. M. Richardson, rector. 8 a.m. Holy Communion, 11 a.m. morning prayer and sermon, Church School. 5 p.m. Junior Young People's Fellowship.

Holy Cross Episcopal, 16 Virginia Avenue, Rev. William J. Cox, vicar. 8 a.m. Holy Eucharist; 10 a.m. Matins and sermon; Holy Baptism; Church School.

St. Philip's Episcopal, 9 South Smallwood Street, Rev. William J. Cox, vicar. 11:30 a.m. Matins and sermon; Church School.

St. George's Episcopal, Mt. Savage, Rev. Lawrence C. Butler, rector. 7:30 a.m. Holy Communion; 9:30 a.m. Church School; 10:45 a.m. morning prayer and sermon.

Saint Peter's Episcopal, Lonaconing, Rev. Leslee E. Schwindt, vicar. 8 a.m. Holy Communion. 10 a.m. morning prayer and sermon. 10 a.m. Church School. 7 p.m. Young People's Groups. Parish house.

Saint James Episcopal, Westernport, Rev. Leslee E. Schwindt, supply priest. 11:20 a.m. Holy Communion and sermon.

METHODIST

Centre Street Methodist, 217-225 North Centre Street, Carlton M. Harris, minister. 9:30 a.m. Church School; 9:30 and 11 a.m. worship. "The Church of Jesus Christ." 6:45 p.m. Youth Fellowship. Playlet, "The Light Still Shines Brightly."

Kingsley Methodist, 242 Williams Street, Rev. Jacob H. Snyder, pastor. Sunday School 9:30 a.m., worship 11 a.m. "Thanks for our Daily Bread." Youth Fellowship 6:30 p.m.

Grace Methodist, Virginia Avenue near Second Street, Rev. Robert C. Nimon, pastor. Sunday School 9:30 a.m., worship 11 a.m. "Ingratitude." Intermediate and Youth Fellowships 6:30 p.m., worship 7:30 p.m. Monthly Hymn Sing.

Trinity Methodist, 122 Grand Avenue, Louis L. Emerick, minister. Sunday School 9:45 a.m., worship 11 a.m. "Thanksgiving And Happiness." Youth Fellowship Thanksgiving dinner 5:30 p.m., worship 7:30 p.m., Rev. S. R. Neel, guest speaker. "Thankful For Families."

Fairview Avenue Methodist, 640 Fairview, Rev. Frank G. Wanek, pastor. Sunday School 10:45 a.m., worship 9:30 a.m. "True Grace of God."

Mapleside Methodist, First and Maple, Rev. Frank G. Wanek, pastor. Sunday School 9:45 a.m., MYF 6:15 p.m., worship 7:30 p.m. "True Grace of God."

Melvin Methodist, Reynolds and Marion, Rev. Frank G. Wanek, pastor. Sunday School 9:45 a.m., worship 11 a.m. "True Grace of God." MYF 6:15 p.m.

First Methodist, 1707 Frederick Street, Rev. Everett W. Culp, pastor. Sunday School 9:30 a.m., worship 10:45 a.m. "Doing on Earth What They Do in Heaven." Youth and Adult Fellowships 6:30 p.m., worship 7:30 p.m. "Faith in Action."

Central Methodist, 15 South George Street, Rev. James D. Elliott, pastor. Sunday School 9:45 a.m., worship 11 a.m. "Some Thanksgiving Thoughts." Youth Fellowship 6 p.m.

Metropolitan A.M.E., Decatur and Frederick streets, Rev. Charles E. Walden Sr., pastor. Sunday School 9:30 a.m. Guest soloist for Thanksgiving service.

McKendree Methodist, 229 North Centre Street, Rev. George T. C. Bell, pastor. Sunday School 9:45 a.m., worship 11 a.m. "Think and be Thankful."

Park Place Methodist, LaVale, Bruce K. Price, pastor. Church School 9:45 a.m., worship 11 a.m. "A Revolution in Morals — Why?" Youth Fellowship 6:30 p.m.

Hyndman Methodist, Willard M. White, pastor. Church School 9:30 a.m., worship and Holy Communion 10:30 a.m.

Bedford Methodist Circuit, Rev. John S. Park, pastor. **Bethel,** North on Route U.S. 220—Sunday School 9:30 a.m., worship 10:35 a.m. **Centerville,** Centerville, Pa.—Sunday School 9:30 a.m., worship 7:30 p.m. **Mineral Springs,** Rt. 3, Bedford, Pa.—Sunday School 10 a.m. Circuit MYF at Centerville at 6:30 p.m. Sermon—"I Believe in Life Everlasting."

Union Grove Methodist Circuit, Rev. Stanton B. Leland, minister. **Mt. Pleasant**—Sunday School 11 a.m., worship 10 a.m. **Elliott Memorial**—Sunday School 10 a.m., worship 9:15 a.m. **Pleasant Grove**—Sunday School 10 a.m., worship 11 a.m.

Rawlings-Dawson Methodist Charge, L. Carl Whitten, pastor. **Rawlings**—Church School 9 a.m., worship 10 a.m., MYF 5:30 p.m. **Dawson**—Church School 10 a.m., worship 11:15 a.m., MYF 5:30 p.m., MCF 6 p.m.

Corriganville Methodist, Rev. B. F. Hartman, pastor. Sunday School 10:30 a.m., worship 9:30 a.m. **Ellerslie Methodist**—Sunday School 9:45 a.m., MYF 6:30 p.m., worship 7:30 p.m. **Wills Creek Chapel,** Cooks Mills, Pa.—Sunday School 10 a.m., worship 11 a.m.

Grace Methodist, Midland, Rev. Clarence McCloud, pastor. Sunday School 9:45 a.m., worship 11 a.m. "Nevertheless." Youth Fellowship 7 p.m., 7:30 p.m. Religious Film: "Men And The Wilderness."

Shaft Methodist, Rev. Clarence McCloud, pastor. Sunday School 9:45 a.m., worship 7:30 p.m. Revival services—"The Sacrament of Failure."

Woodland Methodist, Rev. Clarence McCloud, pastor. Sunday School 10:45 a.m., worship 9:45 a.m. "Nevertheless."

Calvary Methodist, Ridgeley, Harold L. May, minister. Church School 9:45 a.m., worship 11 a.m. "Wheels." Capt. Daniel K. Biggs, speaker. Youth Fellowship 6:45 p.m., Evangelistic service 7:30 p.m. "Salvation—An Old Story and a New Birth." Rev. James D. Elliott.

First Methodist, Lonaconing, Rev. Ben F. Hartley, pastor. Sunday School 9:45 a.m., worship 11 a.m. "The Vocabulary of Gratitude." Youth Fellowship, worship 7:30 p.m. "Studies in the Life of Christ."

Centenary Methodist, Bedford Road, Rev. E. Kyle Sawyers, pastor. Sunday School 10 a.m., worship 11 a.m. "The Messianic Hope."

Zion Methodist, Bedford Road, Rev. E. Kyle Sawyers, pastor. Sunday School 10 a.m., worship 9 a.m. "The Messianic Hope." Youth Fellowship 7 p.m.

Cresaptown Methodist, Rev. Robert E. Bavender, pastor. Sunday School 9:45 a.m., worship 8:30 and 11 a.m. "The Blessings of Adversity." Senior High Fellowship 5:30 p.m., worship 6:30 p.m. "Family Night"—film—"Congo Journey."

Barton Methodist, Rev. Byron H. Keesecker, pastor. Sunday School 9:45 a.m., worship 10:45 a.m. "Give Thanks Unto the Lord." Youth Fellowship 6 p.m.

Oldtown Methodist, William Anderson, minister. **Paradise**—Worship 9:45 a.m., Church School 10:45 a.m. **Mt. Olive**—Church School 10 a.m., worship 11 a.m. **Olivers Grove**—Church School 9:45 a.m. **Mt. Tabor**—Church School 9:50 a.m., MYF 7:30 p.m. **Oldtown**—Church School 10 a.m., worship 7:30 p.m.

Mt. Savage Methodist, Rev. Wm. C. Harpold, pastor. Sunday School 9:30 a.m., worship 10:45 a.m. "Joy and Thanksgiving." Worship 7:30 p.m. "Ships that Sailed the Seas."

Horn of PLENTY

This great land of ours has been blessed with the riches of the earth and with the freedoms, the rights, to enjoy them. But does the mere ownership of these goods guarantee our happiness?

All of us have experienced a disappointment at finally possessing some much-desired article. After weeks and sometimes years of looking forward to it, we find that the actual ownership brings little pleasure.

Could the fault lie with the gift itself? No, apparently it is within ourselves. Our own attitudes, our own relationships, our own understanding have certainly much more to do with our final satisfaction.

How then are we to derive the greatest blessings from the goods which have been put at our disposal? The best place to begin is in the Church. Here, in a personal search for God and our own understanding of Him, we may achieve a spiritual harmony, which will bless our lives and those of our fellow men.

Copyright 1959, Keister Adv. Service, Strasburg, Va.

THE CHURCH FOR ALL . . . ALL FOR THE CHURCH

The Church is the greatest factor on earth for the building of character and good citizenship. It is a storehouse of spiritual values. Without a strong Church, neither democracy nor civilization can survive. There are four sound reasons why every person should attend services regularly and support the Church. They are: (1) For his own sake. (2) For his children's sake. (3) For the sake of his community and nation. (4) For the sake of the Church itself, which needs his moral and material support. Plan to go to church regularly and read your Bible daily.

Day	Book	Chapter	Verses
Sunday	Genesis	8	20-22
Monday	Psalms	24	1-10
Tuesday	Matthew	19	16-22
Wednesday	Matthew	6	19-21
Thursday	Mark	4	26-29
Friday	Psalms	42	1-2
Saturday	Psalms	51	14-15

THE FOLLOWING ESTABLISHMENTS ENCOURAGE YOU TO ATTEND THE CHURCH OF YOUR CHOICE

BERNSTEIN FURNITURE CO. 9 N. Centre St.

BOPP'S FLOWER SHOP 19 N. Liberty St.

EVELYN BARTON BROWN 11 N. Liberty St.

CITY FURNITURE CO. 22-24 N. Mechanic St.

E. V. COYLE FURNITURE CO. 45 Baltimore St.

CUT RATE SHOE STORE 165 Baltimore St.

FIRST FEDERAL SAVINGS & LOAN ASSN. 141 Baltimore St.

FIRST NATIONAL BANK 153 Baltimore St.

FORD'S DRUG STORES Cumberland

WARD N. HAUGER, JEWELER 16 N. Centre St.

THE LIBERTY TRUST CO. Cumberland

LIBERTY MILK CO. 450 Race St.

THE S. T. LITTLE JEWELRY CO. 113 Baltimore St.

THE MANHATTAN Baltimore at Liberty

THE MARYLAND THEATRE Cumberland

THE MUSIC SHOP, Inc. 35 Baltimore St.

PEOPLE'S HARDWARE S. George at Union St.

ROSENBAUM'S Baltimore St.

SCHWARZENBACH'S 128 Baltimore St.

SECOND NATIONAL BANK Baltimore at Liberty

SINGER SEWING MACHINE CO. 65 Baltimore St.

SOUTH CUMBERLAND PLANING MILL CO. 31 Queen St.

SPEAR'S JEWELRY STORE 62 Baltimore St.

STAR RESTAURANT 31 Baltimore St.

WALSH & McCAGH DRUG STORE Cor. Centre & Bedford Sts.

WHITACRE'S MAYTAG APPLIANCES 31-35 N. Mechanic St.

WOLF FURNITURE CO. 42 Baltimore St.

BAPTIST

First Baptist, 212 Bedford Street, Rev. Archie C. Prevatte, pastor. Sunday School 9:45 a.m., worship 11 a.m. "Faith That Bears Fruit." Training Union 6:30 p.m., worship 7:30 p.m. Rev. Dallas Bivins, speaker.

Grace Baptist, 213 Greene Street, Rev. W. Randolph Keefe, pastor. Sunday School 9:45 a.m., worship 11 a.m. "A Merciful God." Training Union 6:15 p.m., worship 7:30 p.m. Motion picture: "The Friendly Enemy."

Second Baptist, corner Grand Avenue and Oldtown Road, Gainer Bryan. Sunday School 9:45 a.m., worship 11 a.m., Training Union 6:45 p.m., worship 8 p.m.

Ebenezer Baptist, 211 Cumberland Street, Rev. W. M. Claybon, pastor. Sunday School 10 a.m., worship 11 a.m. "Trusting In The Lord." BYPU 6:45 p.m., worship 3:30 p.m. Visiting singers from Harrisburg, Pa.

Calvary Baptist, Cresaptown, Rev. Harold Allem, pastor. Sunday School 9:30 a.m., worship 10:30 a.m. Message by Rev. Clarence Didden, pastor of Limerick Chapel. Youth Fellowship, Teenagers and Preteeners 6:30 p.m., worship 7:30 p.m. Message by Rev. Didden.

Christ Memorial Baptist, Westernport, Rev. Hugh M. Maynard, pastor. Sunday School 9:45 a.m., worship 11 a.m. "Spreading the Faith." Training Union, Rufus Obenshain, director, 6:45 p.m.; worship 7:45 p.m. "The Christian Goal."

LUTHERAN

St. Luke's Lutheran, Bedford and Columbia Street, Rev. William R. Snyder, pastor. Sunday school 9:45 a.m., worship 8:30 & 11 a.m., "Gratitude Gobblers." Confirmation Class 6 p.m., Junior Luther League and Senior Luther League 7 p.m.

St. John's Evangelical Lutheran, Fourth and Arch streets, Rev. Russell E. Fink, pastor. Sunday school 9:45 a.m., worship 8:30 and 11 a.m., "When Christ Comes Again." Holy Communion administered at 12:15, worship 7:30 p.m., "Living Our Thanks." Nurses' Chorus of Memorial Hospital School of Nursing will sing at the evening service.

Trinity Lutheran Missouri Synod, Smith and N. Centre Streets Rev. Herbert W. Nommensen, pastor. Sunday school 9:25 a.m., worship 8 & 10:45 a.m., Matthew 25; 1-13, "Has History a Goal."

KEYSER

Keyser Presbyterian, Rev. John D. MacLeod Jr., pastor. Sunday school 9:45 a.m., worship 11 a.m., "Let God Arise!" Pioneers 6:30, Senior High Fellowship 6:30 p.m., worship 7:30 p.m., Bible Study—Mark 6.

Calvary Evangelical United Brethren, Rev. Millard R. Floyd, pastor. Sunday school 9:45 a.m., worship 11 a.m., "Thanksgiving Is Thanksgiving." Y Hour, Fellowship meetings 6:30 p.m.

McCoole Presbyterian, Rev. Thomas E. Henderson, pastor. Sunday school 10:30 a.m., worship 9:30 a.m., "Three Secrets of Life."

Burlington Union, Burlington, W.Va., Rev. Terris E. Painter, Thomas F. Henderson. Sunday school 10:30 a.m., worship 11 a.m. Methodist Youth Fellowship 6:30 p.m., worship 7:30 p.m.

CHURCH OF THE BRETHREN

Living Stone Church of the Brethren, 114 Cedar corner of West Second St., Rev. Conrell T. Chaney, pastor. Sunday school 9:45 a.m., worship 11 a.m., "Great Blessings We Enjoy." Worship 7:30 p.m., "For What Have We To Be Thankful." Special music by Kinsley Airs Men's Chorus Methodist Church.

Old Furnace Church of the Brethren, Six miles south of Cumberland on Route 28 at Furnace Acres, Rev. George H. Jeffrey, pastor. Sunday school 10 a.m., worship 11 a.m., "Abel a Feeder of Sheep." Worship 7:30 p.m., "The Church or the World?"

Hyndman Church of the Brethren, Rev. Earl Harper, pastor. Sunday school 9:30 a.m., worship 10:30 a.m.

Artemas Union, Artemas, Pa. Sunday school 9:45 a.m., worship 10:45 a.m. John H. Buffenmyer, minister.

Sunnyside Church of the Brethren, Owen G. Stultz, pastor. Sunday school 10 a.m., worship 11 a.m., Film: "Alternatives."

Knobley Church of the Brethren. Sunday school 6:30 p.m., worship 7:30 p.m., Film: "Alternatives."

Harness Run Church of the Brethren. Worship 10 a.m., "Youth — Whose Responsibility?" Sunday school 11 a.m.

Danville Church of the Brethren, on Route 220 5 miles north of Keyser, W.Va., Rev. David W. Tusing, pastor. Sunday school, 10 a.m., worship 11 a.m., "Over Against the Treasury." CBYF meeting 6:30 p.m.

Glendale Church of the Brethren, Flintstone, John H. Buffenmyer, minister. Sunday school 10 a.m., worship 7:30 p.m.

OTHER CHURCHES

First Church of Christ, Scientist, Washington Street and Prospect Square: 11 a.m. Sunday School: 11 a.m. Subject: "Soul And Body" Golden Text: Psalms 66:8, 9. O bless our God, ye people; and make the voice of his praise to be heard: which holdeth our soul in life and suffereth not our feet to be moved.

First Christian, 312 Bedford Street, Ralph Burnette, minister. Sunday School 9:30 a.m., worship 10:40 a.m. Annual Woman's Day service—Dr. John W. Frye, preaching. Worship 7:30 p.m. Closing service of revival and Baptismal service.

Christian and Missionary Alliance, Corner Lee and Wallace Streets, Thurman W. Blake. Sunday School 9:45 a.m., worship 10:45 a.m. "The Discipline of Love." Alliance Youth Fellowship 6:30 p.m., worship 7:30 p.m. "Self-made Fools."

The Salvation Army Citadel Corps, 115 North Mechanic Street, Capt. and Mrs. Fred Overton, commanding officers. Sunday School 9:45 a.m., morning service 11 a.m. Candidate Sunday. Speaker, Patty Shadwell. Street meeting 7 p.m. Corner Baltimore and Liberty Streets; Evangelistic service 7:30 p.m. George Price Jr., speaker.

The Salvation Army South Cumberland Corps, 511 Virginia Avenue, Lt. and Mrs. Richard McConnel; officers-in-charge. Sunday School 10 a.m., morning service 11 a.m., street meeting 7:15 p.m., Evangelistic service 8 p.m.

Kingdom Hall of Jehovah's Witnesses, 1715 Frederick Street. 9 a.m. Assemble for house-to-house ministry. 7:30 p.m. watchtower study, "When God Speaks Peace To All Nations."—Zach. 9:10, AS.

Church of Christ, 211 South Lee Street. Sunday School 10 a.m., worship 11 a.m., worship 7:30 p.m.

Apostolic Church in Jesus, 400 Homer Street, Rev. C. A. Wakefield, pastor. Sunday School 10 a.m., Evangelistic service 7:30 p.m.

Cumberland Mennonite, 127 Bedford Street, Rev. Charles Shetler, pastor. Sunday School 9:45 a.m., worship 11 a.m. "Our Full Armor." Worship 7:30 p.m.

The Church of Jesus Christ of Latter-Day Saints, YMCA, Branch President, William Dick. Sunday School 10 a.m., worship 11:30 a.m.

Pinto Mennonite, Rev. Lehman Longenecker, pastor. Sunday School 9:30 a.m., worship 10:30 a.m.; YPBM 7:30 p.m., Devotional with slides and narration by Doris Ours. Special music by Paul Livengood.

Kingdom Hall of Jehovah's Witnesses, Lonaconing, J. M. Morton, minister. 9:30 a.m. assemble for field service; 3 p.m. Public Address, "Is This Existence All There Is To Life?" by Frank Fulton; 4 p.m. watchtower study, "When God Speaks Peace to All Nations." Zach. 9:10.

Kingdom Hall of Jehovah's Witnesses, Frostburg, Walter Festerman, presiding minister. 9:30 a.m. Assembly for Field Service. 7 p.m. Watchtower study, "When God Speaks Peace to All Nations," Zach. 9:10.

Prosperity Christian, Flintstone, Rev. Glenn Jones, pastor. Sunday School 10 a.m., Preaching 11 a.m.

EVANGELICAL UNITED BRETHREN

First Evangelical United Brethren, Race and Fourth Streets, E. E. Miler, D.D., pastor. Worship 10 a.m., "The Thoughtful Are Thankful." Sunday school 11 a.m., Boys and Girls Fellowship 6:30 p.m., worship 7:30 p.m., Hymn sing.

Calvary Evangelical United Brethren, 30 Mary Street, Rev. Bruce C. Pfeiffer, pastor. Sunday school 9:30 a.m., worship 11 a.m., "Why We Give Thanks." Y-Hour 6:30 p.m., worship 7:30 p.m., "Standing Before God."

Ridgeley Evangelical United Brethren, Rev. George S. Widmyer, pastor. Sunday school 10:30 a.m., worship 9:30 a.m., "Great Discovery." "Y" Hour 6 p.m., worship 2 p.m., "Council of Administration."

Potomac Park Evangelical United Brethren, Route 220 South, Rev. George S. Widmyer, pastor. Sunday school 9:45 a.m., worship 11 a.m., "Great Discovery." Boys and Girls Fellowship 6 p.m., "Y" Hour 7 p.m.

Grace Evangelical United Brethren, Hyndman, Rev. A. F. Thomas, pastor. Unified Service 9:30 a.m., Evening Service at 7:30 p.m.

FROSTBURG

Saint Michael's Catholic Church, Rev. Francis E. Montgomery, pastor; Rev. Regis F. Larkin, assistant. Masses at 5:30, 7:30, 9 and 10:15 a.m. Novena devotion of the Miraculous Medal and Benediction of the Most Blessed Sacrament will follow the 10:15 o'clock Mass. Baptisms, 1 p.m.

First English Baptist, East Main & Baptist streets. Rev. E. Elwood Settle, pastor. Sunday school, 9:30 a.m., worship, 10:45 a.m., Marvin Simpson, speaker. Training Union, 6:30 p.m., worship 7:30 p.m. Young People in charge.

Welsh Memorial Baptist, Charles and Beall streets. Rev. Wesley H. Harris, pastor. Sunday school 9:45 a.m., worship 11 a.m., "Giving God Our Thanksgiving." Training Union 6:30 p.m., worship 7:30 p.m.

St. John's Episcopal, Broadway & Stoyer St. Rev. H. M. P. Davidson, pastor. Holy Communion 8 a.m., Matins & Sermon 10:30 a.m., "Stir up Sunday." Church School 10:30 a.m.

First Congregational United Church of Christ, Bowery Street. William E. Price, Cumberland, guest speaker. Sunday school 10 a.m., worship 11 a.m.

Seventh-day Adventist, 81 West College Avenue. Elder Otis L. Parish, pastor. Sabbath school 10:30 a.m., Saturday worship 9:30 a.m.

Church of the Brethren, 1 Beall St. Rev. Herbert Alford, pastor. Sunday school 9:30 a.m., worship 10:30 a.m., "The Sin of Ingratitude." Junior Hi 6:30 p.m., worship 7:30 p.m.

Dickerson A.M.E., Mechanic and Pine streets, Rev. E. H. Purnell, pastor. Sunday school 10 a.m., worship 11 a.m., "Love to Christ."

First United Presbyterian, Rev. Emmett M. Goetschius, pastor. Sunday school 9:30 a.m., worship 11 a.m., "The Grace of Gratitude." United Presbyterian Youth 7 p.m.

First Methodist, 48 West Main St. Rev. Robert W. Current, pastor. Sunday school 9:45 a.m., worship 8:30 & 11 a.m., "The Grateful Heart." Senior and Intermediate Fellowship groups worship 6:30 p.m.

Zion United Church of Christ, East Main Street. Rev. Paul V. Taylor, pastor. Sunday school 9:45 a.m., worship 11 a.m., "How Can You Pay?" Guest preacher, Rev. Geo. T. Fitz, D.D., Vice-president, Pittsburgh Synod, E.&R. Church. Catechetical Classes 6:30 p.m.

Eckhart Baptist, Rev. Brooks N. Henry, pastor. Sunday school 9:30 a.m., worship 10:45 a.m., "Christ — His Vicarious Death." Training Unions 6:45 p.m., worship 7:30, "Distinctive Words of the Spirit."

Salem United Church of Christ, 78 Broadway, Rev. George L. Wehler, B.D., pastor. Sunday school 9:30 a.m., worship 10:45 a.m., "To The Rock That is Higher."

John Wesley Methodist, 33 Park Avenue. Rev. George T. C. Bell, pastor. Sunday school, 9:30 a.m., worship 8 p.m., Church School presents Thanksgiving program.

UNITED CHURCH OF CHRIST

Zion United Church of Christ, 405-7 N. Mechanic Street, Rev. George Alfred Hazen, pastor. Sunday school 9:30 a.m., worship 10:45 a.m., Thank Offering Service. Guest speaker Mrs. John Hafer.

St. Mark's United Church of Christ, Park and Harrison streets, Rev. Carl H. Clapp, pastor. 9:45 a.m. Sunday school, 11 a.m. worship, "A Joyous Thanksgiving." 7:30 p.m. Bible study: Matt. 3: and 4. chapters.

St. Matthew's United Church of Christ, Bowling Green, Rev. Richard W. Barley, pastor. Sunday school 9:45 a.m., worship 11 a.m., Thank-Offering Service — guest speaker, Mrs. Eber Cockley. Youth Fellowship 7 p.m.

Redeemer United Church of Christ, Ellerslie, Rev. John B. Zinn, pastor. Sunday school 10 a.m., worship 11 a.m., Self Respect and Self Conseit.

First United Church of Christ, Hyndman, Rev. John B. Zinn, pastor. Sunday school 10:30 a.m., worship 9:30 a.m., "Self Respect and Self Conceit."

ASSEMBLY OF GOD

Central Assembly, Johnson and Fayette Sts., Rev. Frank J. Fratto, Assistant Rev. Wendel Cover. Sunday school 9:45 a.m., worship 11 a.m., Evangelistic service 7:45 p.m., Evangelist Richard Beavers.

First Assembly, 21 Elder St., Rev. Arthur Vespa. Sunday school 9:45 a.m., worship 11 a.m., Evangelistic service 7:30 p.m.

First Assembly, Westernport, Rev. E. W. Welford. Sunday school 9:45 a.m., worship 11 a.m., Evangelistic service 7:30 p.m.

First Pentecostal, Lonaconing, Rev. Charles Fussel. Sunday school 10 a.m., worship 11 a.m., Evangelistic service 7:30 p.m.

Assembly Of God, Keyser, Rev. R. C. Lymburner. Sunday school 9:45 a.m., worship 11 a.m., Evangelistic service 7:30 p.m.

Trinity Assembly Of God, Midlothian, Rev. James L. Tate. Sunday school 9:45 a.m., worship 11 a.m., Evangelistic service 7:30 p.m.

Flintstone Assembly Of God, Rev. Wendel Cover. Sunday school 2:30 p.m., worship 3:30 p.m.

Bedford Valley Assembly Of God, Rev. R. V. McIntosh. Sunday school 9:45 a.m., worship 11 a.m., Evangelistic service 7:45 p.m.

Green Ridge Assembly Of God, Rev. Josephine Keller. Sunday school 9:45 a.m., worship 11 a.m., Evangelistic service 7:30 p.m.

Full Gospel, Winchester Road, Rev. Ruth Cowgill. Sunday school 10 a.m., worship 11 a.m., Evangelistic service 7:30 p.m.

Bethel Assembly, Oldtown, Rev. T. J. Kerfoot. Sunday school 9:45 a.m., worship 11 a.m., Evangelistic service 8 p.m.

Calvary Assembly Of God, Fort Ashby, Rev. Raymond Kirby. Sunday school 9:45 a.m., worship 11 a.m., Evangelistic service 7:45 p.m.

Glad Tidings Tabernacle, Valley Road, Rev. Elva Brotemarkle. Sunday school 10 a.m., Evangelistic service 7:30 p.m.

Bethel Tabernacle, Patterson Creek, Rev. Wilbur Elliott. Sunday school 10 a.m., worship 11 a.m., Evangelistic service 7:30 p.m.

Faith Assembly Of God, Wiley Ford, Rev. Howard Reckley. Sunday school 9:45 a.m., Evangelistic service 7:30 p.m.

Frostburg Assembly Of God, Maple and Stoyer, Rev. Hartley Wigfield. Sunday school 9:45 a.m., worship 11 a.m., Evangelistic service 7:30 p.m.

El-Bethel Assembly Of God, Chaneysville, Rev. Hazel DeVore. Sunday school 10 a.m., worship 11 a.m., Evangelistic service 7:30 p.m.

Paw Paw Assembly Of God, Amelia Street, Rev. Robert Glass. Sunday school 2:30 p.m., worship 3:30 p.m.

Romney Assembly Of God, Rev. Irvin Mason. Sunday school 9:45 a.m., worship 11 a.m., Evangelistic service 7:30 p.m.

Burlington Assembly Of God, Rev. Irvin Mason, Jr. Sunday school 10 a.m., worship 11 a.m., Evangelistic service 7:30 p.m.

Carpenters Assembly Of God, Rev. Chester Cover. Sunday school 11:15 a.m., worship 12 p.m.

Green Spring Assembly Of God, Rev. Harry Baldwin. Sunday school 9:45 a.m., worship 11 a.m., Evangelistic service 7:30 p.m.

Springfield Assembly Of God, Rev. Albert Ark. Sunday school 9:45 a.m., worship 11 a.m., Evangelistic service 7:30 p.m.

PRESBYTERIAN

First Presbyterian, 11-15 Washington Street, Rev. Maurice D. Robertson, Pastor, Assistant Pastor Rev. Emil G. Teyssier. Church school 9:45 a.m., worship 11 a.m., "Blessings and Troubles." 12:30 Luncheon for Youth Budget Canvassers in the Fellowship Room.

Southminster Presbyterian, Third and Race streets. Sunday school 9:45 a.m., worship 11 a.m., Rev. Charles E. Shaw, guest speaker. Youth Fellowship 7 p.m.

First Presbyterian, Lonaconing. Reverend John Robert McClain, pastor. 9:45 a.m. Church school. 11 a.m. worship: "The Preaching Message Of Paul." 7 p.m. United Presbyterian Youth.

Barrelville Presbyterian. Church school 9:30 a.m., worship 11 a.m., "The Faith of Our Fathers." Message by Dr. Charles A. Orlick.

First Presbyterian, Barton. Rev. James R. Eakin, pastor. Church school 9:30 a.m., worship 10:45 a.m., "Thanks Be To Thee." Youth Fellowship 6:30 p.m., Bible study 7:30 p.m.

Piedmont Presbyterian, Robert M. Campbell, minister. 9:45 a.m. Sunday school, 11 a.m. worship, "His Mercy Endureth For Ever." 6:30 p.m. Youth Fellowship.

Beryl Presbyterian Chapel, Beryl, W.Va. 9:30 a.m. Sunday School, 7:30 evening worship.

CHURCH OF THE NAZARENE

First Church of the Nazarene, 508 Oldtown Road, Rev. H. E. Heckert, pastor. Sunday School 9:30 a.m., worship 10:45 a.m., Young People's service 6:30 p.m., worship 7:30 p.m.

Bethel Church of the Nazarene, Bowman's Addition, Rev. Joseph L. Hoopengardner, pastor. Sunday School 9:30 a.m., worship 10:30 a.m., Rev. Paul Smith, evangelist. Young People's service 6:30 p.m., worship 7:30 p.m., Rev. Paul Smith, evangelist.

Church of the Nazarene, Wiley Ford, Rev. A. L. Lepley, pastor. Sunday School 9:45 a.m., worship 11 a.m., Young People's Society 6:45 p.m., worship 7:30 p.m.

Oakland Church of the Nazarene, Eighth and Alder streets, Rev. M. L. Brown, pastor. Sunday School 10 a.m., worship 11 a.m., NYPS 6:45 p.m., worship 7:30 p.m. Evangelistic service.

Bedford Church of the Nazarene, Rev. L. L. Wright, pastor. Sunday School 9:45 a.m., worship 10:45 a.m., worship 7 p.m. Evangelistic message.

Church of the Nazarene, Moscow, Rev. Joseph J. Wetty, pastor. Sunday School 10 a.m., worship 11 a.m., Young People's service 6:45 p.m., Evangelistic service 7:30 p.m.

EPISCOPAL

Emmanuel Episcopal, 16 Washington Street, Rev. H. M. Richardson, rector. 8 a.m. Holy Communion, 11 a.m. morning prayer and sermon, Church School. 5 p.m. Junior Young People's Fellowship.

Holy Cross Episcopal, 16 Virginia Avenue, Rev. William J. Cox, vicar. 8 a.m. Holy Eucharist; 10 a.m. Matins and sermon; Holy Baptism; Church School.

St. Philip's Episcopal, 9 South Smallwood Street, Rev. William J. Cox, vicar. 11:30 a.m. Matins and sermon; Church School.

St. George's Episcopal, Mt. Savage, Rev. Lawrence C. Butler, rector. 7:30 a.m. Holy Communion; 9:30 a.m. Church School; 10:45 a.m. morning prayer and sermon.

Saint Peter's Episcopal, Lonaconing, Rev. Leslee E. Schwindt, vicar. 8 a.m. Holy Communion. 10 a.m. morning prayer and sermon. 10 a.m. Church School. 7 p.m. Young People's Groups. Parish house.

Saint James Episcopal, Westernport, Rev. Leslee E. Schwindt, supply priest, 11:20 a.m. Holy Communion and sermon.

METHODIST

Centre Street Methodist, 217-225 North Centre Street, Carlton M. Harris, minister. 9:30 a.m. Church School; 9:30 and 11 a.m. worship. "The Church of Jesus Christ." 6:45 p.m. Youth Fellowship. Playlet, "The Light Still Shines Brightly."

Kingsley Methodist, 242 Williams Street, Rev. Jacob H. Snyder, pastor. Sunday School 9:30 a.m., worship 11 a.m. "Thanks for our Daily Bread." Youth Fellowship 6:30 p.m.

Grace Methodist, Virginia Avenue near Second Street, Rev. Robert C. Nimon, pastor. Sunday School 9:30 a.m., worship 11 a.m. "Ingratitude." Intermediate and Youth Fellowships 6:30 p.m., worship 7:30 p.m. Monthly Hymn Sing.

Trinity Methodist, 122 Grand Avenue, Louis L. Emerick, minister. Sunday School 9:45 a.m., worship 11 a.m. "Thanksgiving And Happiness." Youth Fellowship Thanksgiving dinner 5:30 p.m., worship 7:30 p.m., Rev. S. R. Neel, guest speaker. "Thankful For Families."

Fairview Avenue Methodist, 640 Fairview, Rev. Frank G. Wanek, pastor. Sunday School 10:45 a.m., worship 9:30 a.m. "True Grace of God."

Mapleside Methodist, First and Maple, Rev. Frank G. Wanek, pastor. Sunday School 9:45 a.m., MYF 6:15 p.m., worship 7:30 p.m. "True Grace of God."

Melvin Methodist, Reynolds and Marion, Rev. Frank G. Wanek, pastor. Sunday School 9:45 a.m., worship 11 a.m. "True Grace of God." MYF 6:15 p.m.

First Methodist, 1707 Frederick Street, Rev. Everett W. Culp, pastor. Sunday School 9:30 a.m., worship 10:45 a.m. "Doing on Earth What They Do in Heaven." Youth and Adult Fellowships 6:30 p.m., worship 7:30 p.m. "Faith in Action."

Central Methodist, 15 South George Street, Rev. James D. Elliott, pastor. Sunday School 9:45 a.m., worship 11 a.m. "Some Thanksgiving Thoughts." Youth Fellowship 6 p.m.

Metropolitan A.M.E., Decatur and Frederick streets, Rev. Charles E. Walden Sr., pastor. Sunday School 9:30 a.m. Guest soloist for Thanksgiving service.

McKendree Methodist, 229 North Centre Street, Rev. George T. C. Bell, pastor. Sunday School 9:45 a.m., worship 11 a.m. "Think and be Thankful."

Park Place Methodist, LaVale, Bruce K. Price, pastor. Church School 9:45 a.m., worship 11 a.m. "A Revolution in Morals — Why?" Youth Fellowship 6:30 p.m.

Hyndman Methodist, Willard M. White, pastor. Church School 9:30 a.m., worship and Holy Communion 10:30 a.m.

Bedford Methodist Circuit, Rev. John S. Park, pastor. **Bethel,** North on Route U.S. 220—Sunday School 9:30 a.m., worship 10:35 a.m. **Centerville,** Centerville, Pa.—Sunday School 9:30 a.m., worship 7:30 p.m. **Mineral Springs,** Rt. 3, Bedford, Pa.—Sunday School 10 a.m. Circuit MYF at Centerville at 6:30 p.m. Sermon—"I Believe in Life Everlasting."

Union Grove Methodist Circuit, Rev. Stanton B. Leland, minister. **Mt. Pleasant**—Sunday School 11 a.m., worship 10 a.m. **Elliott Memorial**—Sunday School 10 a.m., worship 9:15 a.m. **Pleasant Grove**—Sunday School 10 a.m., worship 11 a.m.

Rawlings-Dawson Methodist Charge, L. Carl Whitten, pastor. **Rawlings**—Church School 9 a.m., worship 10 a.m., MYF 5:30 p.m. **Dawson**—Church School 10 a.m., worship 11:15 a.m., MYF 5:30 p.m., MCF 6 p.m.

Corriganville Methodist, Rev. B. F. Hartman, pastor. Sunday School 10:30 a.m., worship 9:30 a.m. **Ellerslie Methodist**—Sunday School 9:45 a.m., MYF 6:30 p.m., worship 7:30 p.m. **Wills Creek Chapel,** Cooks Mills, Pa.—Sunday School 10 a.m., worship 11 a.m.

Grace Methodist, Midland, Rev. Clarence McCloud, pastor. Sunday School 9:45 a.m., worship 11 a.m. "Nevertheless." Youth Fellowship 7 p.m., 7:30 p.m. Religious Film: "Men And The Wilderness."

Shaft Methodist, Rev. Clarence McCloud, pastor. Sunday School 9:45 a.m., worship 7:30 p.m. Revival services—"The Sacrament of Failure."

Woodland Methodist, Rev. Clarence McCloud, pastor. Sunday School 10:45 a.m., worship 9:45 a.m. "Nevertheless."

Calvary Methodist, Ridgeley, Harold L. May, minister. Church School 9:45 a.m., worship 11 a.m. "Wheels." Capt. Daniel K. Biggs, speaker. Youth Fellowship 6:45 p.m., Evangelistic service 7:30 p.m. "Salvation—An Old Story and a New Birth." Rev. James D. Elliott.

First Methodist, Lonaconing, Rev. Ben F. Hartley, pastor. Sunday School 9:45 a.m., worship 11 a.m. "The Vocabulary of Gratitude." Youth Fellowship, worship 7:30 p.m. "Studies in the Life of Christ."

Centenary Methodist, Bedford Road, Rev. E. Kyle Sawyers, pastor. Sunday School 10 a.m., worship 11 a.m. "The Messianic Hope."

Zion Methodist, Bedford Road, Rev. E. Kyle Sawyers, pastor. Sunday School 10 a.m., worship 9 a.m. "The Messianic Hope." Youth Fellowship 7 p.m.

Cresaptown Methodist, Rev. Robert E. Bavender, pastor. Sunday School 9:45 a.m., worship 8:30 and 11 a.m. "The Blessings of Adversity." Senior High Fellowship 5:30 p.m., worship 6:30 p.m. "Family Night"—film—"Congo Journey."

Barton Methodist, Rev. Byron H. Keesecker, pastor. Sunday School 9:45 a.m., worship 10:45 a.m. "Give Thanks Unto the Lord." Youth Fellowship 6 p.m.

Oldtown Methodist, William Anderson, minister. **Paradise**—Worship 9:45 a.m., Church School 10:45 a.m. **Mt. Olive**—Church School 10 a.m., worship 11 a.m. **Olivers Grove**—Church School 9:45 a.m. **Mt. Tabor**—Church School 9:50 a.m., MYF 7:30 p.m. **Oldtown**—Church School 10 a.m., worship 7:30 p.m.

Mt. Savage Methodist, Rev. Wm. C. Harpold, pastor. Sunday School 9:30 a.m., worship 10:45 a.m. "Joy and Thanksgiving." Worship 7:30 p.m. "Ships that Sailed the Seas."

Horn of PLENTY

This great land of ours has been blessed with the riches of the earth and with the freedoms, the rights, to enjoy them. But does the mere ownership of these goods guarantee our happiness?

All of us have experienced a disappointment at finally possessing some much-desired article. After weeks and sometimes years of looking forward to it, we find that the actual ownership brings little pleasure.

Could the fault lie with the gift itself? No, apparently it is within ourselves. Our own attitudes, our own relationships, our own understanding have certainly much more to do with our final satisfaction.

How then are we to derive the greatest blessings from the goods which have been put at our disposal? The best place to begin is in the Church. Here, in a personal search for God and our own understanding of Him, we may achieve a spiritual harmony, which will bless our lives and those of our fellow men.

Copyright 1959, Keister Adv. Service, Strasburg, Va.

THE CHURCH FOR ALL . . . ALL FOR THE CHURCH

The Church is the greatest factor on earth for the building of character and good citizenship. It is a storehouse of spiritual values. Without a strong Church, neither democracy nor civilization can survive. There are four sound reasons why every person should attend services regularly and support the Church. They are: (1) For his own sake. (2) For his children's sake. (3) For the sake of his community and nation. (4) For the sake of the Church itself, which needs his moral and material support. Plan to go to church regularly and read your Bible daily.

Day	Book	Chapter	Verses
Sunday	Genesis	8	20-22
Monday	Psalms	24	1-10
Tuesday	Matthew	19	16-22
Wednesday	Matthew	6	19-21
Thursday	Mark	4	26-29
Friday	Psalms	42	1-2
Saturday	Psalms	51	14-15

THE FOLLOWING ESTABLISHMENTS ENCOURAGE YOU TO ATTEND THE CHURCH OF YOUR CHOICE

BERNSTEIN FURNITURE CO. 9 N. Centre St.

BOPP'S FLOWER SHOP 19 N. Liberty St.

EVELYN BARTON BROWN 11 N. Liberty St.

CITY FURNITURE CO. 22-24 N. Mechanic St.

E. V. COYLE FURNITURE CO. 45 Baltimore St.

CUT RATE SHOE STORE 165 Baltimore St.

FIRST FEDERAL SAVINGS & LOAN ASSN. 141 Baltimore St.

FIRST NATIONAL BANK 153 Baltimore St.

FORD'S DRUG STORES Cumberland

WARD N. HAUGER, JEWELER 16 N. Centre St.

THE LIBERTY TRUST CO. Cumberland

LIBERTY MILK CO. 450 Race St.

THE S. T. LITTLE JEWELRY CO. 113 Baltimore St.

THE MANHATTAN Baltimore at Liberty

THE MARYLAND THEATRE Cumberland

THE MUSIC SHOP, Inc. 35 Baltimore St.

PEOPLE'S HARDWARE S. George at Union St.

ROSENBAUM'S Baltimore St.

SCHWARZENBACH'S 128 Baltimore St.

SECOND NATIONAL BANK Baltimore at Liberty

SINGER SEWING MACHINE CO. 65 Baltimore St.

SOUTH CUMBERLAND PLANING MILL CO. 31 Queen St.

SPEAR'S JEWELRY STORE 62 Baltimore St.

STAR RESTAURANT 31 Baltimore St.

WALSH & McCAGH DRUG STORE Cor. Centre & Bedford Sts.

WHITACRE'S MAYTAG APPLIANCES 31-35 N. Mechanic St.

WOLF FURNITURE CO. 42 Baltimore St.

BAPTIST

First Baptist, 212 Bedford Street, Rev. Archie C. Prevatte, pastor. Sunday School 9:45 a.m., worship 11 a.m. "Faith That Bears Fruit." Training Union 6:30 p.m., worship 7:30 p.m. Rev. Dallas Bivins, speaker.

Grace Baptist, 213 Greene Street, Rev. W. Randolph Keefe, pastor. Sunday School 9:45 a.m., worship 11 a.m. "A Merciful God." Training Union 6:15 p.m., worship 7:30 p.m. Motion picture: "The Friendly Enemy."

Second Baptist, corner Grand Avenue and Oldtown Road, Gainer Bryan. Sunday School 9:45 a.m., worship 11 a.m., Training Union 6:45 p.m., worship 8 p.m.

Ebenezer Baptist, 211 Cumberland Street, Rev. W. M. Claybon, pastor. Sunday School 10 a.m., worship 11 a.m. "Trusting In The Lord." BYPU 6:45 p.m., worship 3:30 p.m. Visiting singers from Harrisburg, Pa.

Calvary Baptist, Cresaptown, Rev. Harold Allem, pastor. Sunday School 9:30 a.m., worship 10:30 a.m. Message by Rev. Clarence Didden, pastor of Limerick Chapel. Youth Fellowship, Teenagers and Preteeners 6:30 p.m., worship 7:30 p.m. Message by Rev. Didden.

Christ Memorial Baptist, Westernport, Rev. Hugh M. Maynard, pastor. Sunday School 9:45 a.m., worship 11 a.m. "Spreading the Faith." Training Union, Rufus Obenshain, director, 6:45 p.m.; worship 7:45 p.m. "The Christian Goal."

LUTHERAN

St. Luke's Lutheran, Bedford and Columbia Street, Rev. William R. Snyder, pastor. Sunday school 9:45 a.m., worship 8:30 & 11 a.m., "Gratitude Gobblers." Confirmation Class 6 p.m., Junior Luther League and Senior Luther League 7 p.m.

St. John's Evangelical Lutheran, Fourth and Arch streets, Rev. Russell E. Fink, pastor. Sunday school 9:45 a.m., worship 8:30 and 11 a.m., "When Christ Comes Again." Holy Communion administered at 12:15, worship 7:30 p.m., "Living Our Thanks." Nurses' Chorus of Memorial Hospital School of Nursing will sing at the evening service.

Trinity Lutheran Missouri Synod, Smith and N. Centre Streets Rev. Herbert W. Nommensen, pastor. Sunday school 9:25 a.m., worship 8 & 10:45 a.m., Matthew 25; 1-13. "Has History a Goal."

KEYSER

Keyser Presbyterian, Rev. John D. MacLeod Jr., pastor. Sunday school 9:45 a.m., worship 11 a.m., "Let God Arise!" Pioneers 6:30, Senior High Fellowship 6:30 p.m., worship 7:30 p.m., Bible Study—Mark 6.

Calvary Evangelical United Brethren, Rev. Millard R. Floyd, pastor. Sunday school 9:45 a.m., worship 11 a.m., "Thanksgiving Is Thanksgiving." Y Hour, Fellowship meetings 6:30 p.m.

McCoole Presbyterian, Rev. Thomas E. Henderson, pastor. Sunday school 10:30 a.m., worship 9:30 a.m., "Three Secrets of Life."

Burlington Union, Burlington, W.Va., Rev. Terris E. Painter, Thomas F. Henderson. Sunday school 10:30 a.m., worship 11 a.m. Methodist Youth Fellowship 6:30 p.m., worship 7:30 p.m.

CHURCH OF THE BRETHREN

Living Stone Church of the Brethren, 114 Cedar corner of West Second St., Rev. Conrell T. Chaney, pastor. Sunday school 9:45 a.m., worship 11 a.m., "Great Blessings We Enjoy." Worship 7:30 p.m., "For What Have We To Be Thankful." Special music by Kinsley Airs Men's Chorus Methodist Church.

Old Furnace Church of the Brethren, Six miles south of Cumberland on Route 28 at Furnace Acres, Rev. George H. Jeffrey, pastor. Sunday school 10 a.m., worship 11 a.m., "Abel a Feeder of Sheep." Worship 7:30 p.m., "The Church or the World?"

Hyndman Church of the Brethren, Rev. Earl Harper, pastor. Sunday school 9:30 a.m., worship 10:30 a.m.

Artemas Union, Artemas, Pa. Sunday school 9:45 a.m., worship 10:45 a.m. John H. Buffenmyer, minister.

Sunnyside Church of the Brethren, Owen G. Stultz, pastor. Sunday school 10 a.m., worship 11 a.m., Film: "Alternatives."

Knobley Church of the Brethren. Sunday school 6:30 p.m., worship 7:30 p.m., Film: "Alternatives."

Harness Run Church of the Brethren. Worship 10 a.m., "Youth — Whose Responsibility?" Sunday school 11 a.m.

Danville Church of the Brethren, on Route 220 5 miles north of Keyser, W.Va., Rev. David W. Tusing, pastor. Sunday school, 10 a.m., worship 11 a.m.; "Over Against the Treasury." CBYF meeting 6:30 p.m.

Glendale Church of the Brethren, Flintstone, John H. Buffenmyer, minister. Sunday school 10 a.m., worship 7:30 p.m.

OTHER CHURCHES

First Church of Christ, Scientist, Washington Street and Prospect Square: 11 a.m. Sunday School: 11 a.m. Subject: "Soul And Body" Golden Text: Psalms 66:8, 9. O bless our God, ye people; and make the voice of his praise to be heard: which holdeth our soul in life and suffereth not our feet to be moved.

First Christian, 312 Bedford Street, Ralph Burnette, minister. Sunday School 9:30 a.m., worship 10:40 a.m. Annual Woman's Day service—Dr. John W. Frye, preaching. Worship 7:30 p.m. Closing service of revival and Baptismal service.

Christian and Missionary Alliance, Corner Lee and Wallace Streets, Thurman W. Blake. Sunday School 9:45 a.m., worship 10:45 a.m. "The Discipline of Love." Alliance Youth Fellowship 6:30 p.m., worship 7:30 p.m. "Self-made Fools."

The Salvation Army Citadel Corps, 115 North Mechanic Street, Capt. and Mrs. Fred Overton, commanding officers. Sunday School 9:45 a.m., morning service 11 a.m. Candidate Sunday. Speaker, Patty Shadwell. Street meeting 7 p.m. Corner Baltimore and Liberty Streets; Evangelistic service 7:30 p.m. George Price Jr., speaker.

The Salvation Army South Cumberland Corps, 511 Virginia Avenue, Lt. and Mrs. Richard McConnie; officers-in-charge. Sunday School 10 a.m., morning service 11 a.m., street meeting 7:15 p.m., Evangelistic service 8 p.m.

Kingdom Hall of Jehovah's Witnesses, 1715 Frederick Street. 9 a.m. Assemble for house-to-house ministry. 7:30 p.m. watchtower study, "When God Speaks Peace To All Nations."—Zach. 9:10, AS.

Church of Christ, 211 South Lee Street. Sunday School 10 a.m., worship 11 a.m., worship 7:30 p.m.

Apostolic Church in Jesus, 400 Homer Street, Rev. C. A. Wakefield, pastor. Sunday School 10 a.m., Evangelistic service 7:30 p.m.

Cumberland Mennonite, 127 Bedford Street, Rev. Charles Shetler, pastor. Sunday School 9:45 a.m., worship 11 a.m. "Our Full Armor." Worship 7:30 p.m.

The Church of Jesus Christ of Latter-Day Saints, YMCA, Branch President, William Dick. Sunday School 10 a.m., worship 11:30 a.m.

Pinto Mennonite, Rev. Lehman Longenecker, pastor. Sunday School 9:30 a.m., worship 10:30 a.m.; YPBM 7:30 p.m., Devotional with slides and narration by Doris Ours. Special music by Paul Livengood.

Kingdom Hall of Jehovah's Witnesses, Lonaconing, J. M. Morton, minister. 9:30 a.m. assemble for field service; 3 p.m. Public Address, "Is This Existence All There Is To Life?" by Frank Fulton; 4 p.m. watchtower study, "When God Speaks Peace to All Nations." Zach. 9:10.

Kingdom Hall of Jehovah's Witnesses, Frostburg, Walter Festerman, presiding minister. 9:30 a.m. Assembly for Field Service. 7 p.m. Watchtower study, "When God Speaks Peace to All Nations." Zach. 9:10.

Prosperity Christian, Flintstone, Rev. Glenn Jones, pastor. Sunday School 10 a.m., Preaching 11 a.m.

EVANGELICAL UNITED BRETHREN

First Evangelical United Brethren, Race and Fourth Streets, E. E. Miller, D.D., pastor. Worship 10 a.m., "The Thoughtful Are Thankful." Sunday school 11 a.m., Boys and Girls Fellowship 6:30 p.m., worship 7:30 p.m., Hymn sing.

Calvary Evangelical United Brethren, 30 Mary Street, Rev. Bruce C. Pfeiffer, pastor. Sunday school 9:30 a.m., worship 11 a.m., "Why We Give Thanks." Y-Hour 6:30 p.m., worship 7:30 p.m., "Standing Before God."

Ridgeley Evangelical United Brethren, Rev. George S. Widmyer, pastor. Sunday school 10:30 a.m., worship 9:30 a.m., "Great Discovery." "Y" Hour 6 p.m., worship 2 p.m., "Council of Administration."

Potomac Park Evangelical United Brethren, Route 220 South, Rev. George S. Widmyer, pastor. Sunday school 9:45 a.m., worship 11 a.m., "Great Discovery." Boys and Girls Fellowship 6 p.m., "Y" Hour 7 p.m.

Grace Evangelical United Brethren, Hyndman, Rev. A. F. Thomas, pastor. Unified Service 9:30 a.m., Evening Service at 7:30 p.m.

FROSTBURG

Saint Michael's Catholic Church, Rev. Francis E. Montgomery, pastor; Rev. Regis F. Larkin, assistant. Masses at 5:30, 7:30, 9 and 10:15 a.m. Novena devotion of the Miraculous Medal and Benediction of the Most Blessed Sacrament will follow the 10:15 o'clock Mass. Baptisms, 1 p.m.

First English Baptist, East Main & Baptist streets, Rev. E. Elwood Settle, pastor. Sunday school, 9:30 a.m., worship, 10:45 a.m., Marvin Simpson, speaker. Training Union, 6:30 p.m., worship 7:30 p.m. Young People in charge.

Welsh Memorial Baptist, Charles and Beall streets, Rev. Wesley H. Harris, pastor. Sunday school 9:45 a.m., worship 11 a.m., "Giving God Our Thanksgiving." Training Union 6:30 p.m., worship 7:30 p.m.

St. John's Episcopal, Broadway & Stoyer St., Rev. H. M. P. Davidson, pastor. Holy Communion 8 a.m., Matins & Sermon 10:30 a.m., "Stir up Sunday." Church School 10:30 a.m.

First Congregational United Church of Christ, Bowery Street. William E. Price, Cumberland, guest speaker. Sunday school 10 a.m., worship 11 a.m.

Seventh-day Adventist, 81 West College Avenue. Elder Otis L. Parish, pastor. Sabbath school 10:30 a.m., Saturday worship 9:30 a.m.

Church of the Brethren, 1 Beall St. Rev. Herbert Alford, pastor. Sunday school 9:30 a.m., worship 10:30 a.m., "The Sin of Ingratitude." Junior Hi 6:30 p.m., worship 7:30 p.m.

Dickerson A.M.E., Mechanic and Pine streets, Rev. E. H. Purnell, pastor. Sunday school 10 a.m., worship 11 a.m., "Love to Christ."

First United Presbyterian, Rev. Emmett M. Goetschius, pastor. Sunday school 9:30 a.m., worship 11 a.m., "The Grace of Gratitude." United Presbyterian Youth 7 p.m.

First Methodist, 48 West Main St. Rev. Robert W. Current, pastor. Sunday school 9:45 a.m., worship 8:30 & 11 a.m., "The Grateful Heart." Senior and Intermediate Fellowship groups worship 6:30 p.m.

Zion United Church of Christ, East Main Street. Rev. Paul V. Taylor, pastor. Sunday school 9:45 a.m., worship 11 a.m., "How Can You Pay?" Guest preacher, Rev. Geo. T. Fitz, D.D., Vice-president, Pittsburgh Synod, E.&R. Church. Catechetical Classes 6:30 p.m.

Eckhart Baptist, Rev. Brooks N. Henry, pastor. Sunday school 9:30 a.m., worship 10:45 a.m., "Christ — His Vicarious Death." Training Unions 6:45 p.m., worship 7:30, "Distinctive Words of the Spirit."

Salem United Church of Christ, 78 Broadway. Rev. George L. Wehler, B.D., pastor. Sunday school 9:30 a.m., worship 10:45 a.m., "To The Rock That is Higher."

John Wesley Methodist, 33 Park Avenue. Rev. George T. C. Bell, pastor. Sunday school, 9:30 a.m., worship 8 p.m., Church School presents Thanksgiving program.

UNITED CHURCH OF CHRIST

Zion United Church of Christ, 405-7 N. Mechanic Street, Rev. George Alfred Hazen, pastor. Sunday school 9:30 a.m., worship 10:45 a.m., Thank Offering Service. Guest speaker Mrs. John Hafer.

St. Mark's United Church of Christ, Park and Harrison streets, Rev. Carl H. Clapp, pastor. 9:45 a.m. Sunday school, 11 a.m. worship. "A Joyous Thanksgiving." 7:30 p.m. Bible study: Matt. 3: and 4. chapters.

St. Matthew's United Church of Christ, Bowling Green, Rev. Richard W. Barley, pastor. Sunday school 9:45 a.m., worship 11 a.m., Thank-Offering Service — guest speaker, Mrs. Eber Cockley. Youth Fellowship 7 p.m.

Redeemer United Church of Christ, Ellerslie, Rev. John B. Zinn, pastor. Sunday school 10 a.m., worship 11 a.m., Self Respect and Self Conseit.

First United Church of Christ, Hyndman, Rev. John B. Zinn, pastor. Sunday school 10:30 a.m., worship 9:30 a.m., "Self Respect and Self Conceit."

ASSEMBLY OF GOD

Central Assembly, Johnson and Fayette Sts., Rev. Frank J. Fratto, Assistant Rev. Wendel Cover. Sunday school 9:45 a.m., worship 11 a.m., Evangelistic service 7:45 p.m., Evangelist Richard Beavers.

First Assembly, 21 Elder St., Rev. Arthur Vespa. Sunday school 9:45 a.m., worship 11 a.m., Evangelistic service 7:30 p.m.

First Assembly, Westernport, Rev. E. W. Welford. Sunday school 9:45 a.m., worship 11 a.m., Evangelistic service 7:30 p.m.

First Pentecostal, Lonaconing, Rev. Charles Fussel. Sunday school 10 a.m., worship 11 a.m., Evangelistic service 7:30 p.m.

Assembly Of God, Keyser, Rev. R. C. Lymburner. Sunday school 9:45 a.m., worship 11 a.m., Evangelistic service 7:30 p.m.

Trinity Assembly Of God, Midlothian, Rev. James L. Tate. Sunday school 9:45 a.m., worship 11 a.m., Evangelistic service 7:30 p.m.

Flintstone Assembly Of God, Rev. Wendel Cover. Sunday school 2:30 p.m., worship 3:30 p.m.

Bedford Valley Assembly Of God, Rev. R. V. McIntosh. Sunday school 9:45 a.m., worship 11 a.m., Evangelistic service 7:45 p.m.

Green Ridge Assembly Of God, Rev. Josephine Keller. Sunday school 9:45 a.m., worship 11 a.m., Evangelistic service 7:30 p.m.

Full Gospel, Winchester Road, Rev. Ruth Cowgill. Sunday school 10 a.m., worship 11 a.m., Evangelistic service 7:30 p.m.

Bethel Assembly, Oldtown, Rev. T. J. Kerfoot. Sunday school 9:45 a.m., worship 11 a.m., Evangelistic service 8 p.m.

Calvary Assembly Of God, Fort Ashby, Rev. Raymond Kirby. Sunday school 9:45 a.m., worship 11 a.m., Evangelistic service 7:45 p.m.

Glad Tidings Tabernacle, Valley Road, Rev. Elva Brotemarkle. Sunday school 10 a.m., Evangelistic service 7:30 p.m.

Bethel Tabernacle, Patterson Creek, Rev. Wilbur Elliott. Sunday school 10 a.m., worship 11 a.m., Evangelistic service 7:30 p.m.

Faith Assembly Of God, Wiley Ford, Rev. Howard Reckley. Sunday school 9:45 a.m., Evangelistic service 7:30 p.m.

Frostburg Assembly Of God, Maple and Stoyer, Rev. Hartley Wigfield. Sunday school 9:45 a.m., worship 11 a.m., Evangelistic service 7:30 p.m.

El-Bethel Assembly Of God, Chaneysville, Rev. Hazel DeVore. Sunday school 10 a.m., worship 11 a.m., Evangelistic service 7:30 p.m.

Paw Paw Assembly Of God, Amelia Street, Rev. Robert Glass. Sunday school 2:30 p.m., worship 3:30 p.m.

Romney Assembly Of God, Rev. Irvin Mason. Sunday school 9:45 a.m., worship 11 a.m., Evangelistic service 7:30 p.m.

Burlington Assembly Of God, Rev. Irvin Mason, Jr. Sunday school 10 a.m., worship 11 a.m., Evangelistic service 7:30 p.m.

Carpenters Assembly Of God, Rev. Chester Cover. Sunday school 11:15 a.m., worship 12 p.m.

Green Spring Assembly Of God, Rev. Harry Baldwin. Sunday school 9:45 a.m., worship 11 a.m., Evangelistic service 7:30 p.m.

Springfield Assembly Of God, Rev. Albert Ark. Sunday school 9:45 a.m., worship 11 a.m., Evangelistic service 7:30 p.m.

PRESBYTERIAN

First Presbyterian, 11-15 Washington Street, Rev. Maurice D. Robertson, Pastor, Assistant Pastor Rev. Emil G. Teyssier. Church school 9:45 a.m., worship 11 a.m., "Blessings and Troubles." 12:30 Luncheon for Youth Budget Canvassers in the Fellowship Room.

Southminster Presbyterian, Third and Race streets. Sunday school 9:45 a.m., worship 11 a.m., Rev. Charles E. Shaw, guest speaker. Youth Fellowship 7 p.m.

First Presbyterian, Lonaconing. Reverend John Robert McClain, pastor. 9:45 a.m. Church school. 11 a.m. worship: "The Preaching Message Of Paul." 7 p.m. United Presbyterian Youth.

Barrelville Presbyterian. Church school 9:30 a.m., worship 11 a.m., "The Faith of Our Fathers." Message by Dr. Charles A. Orlick.

First Presbyterian, Barton. Rev. James R. Eakin, pastor. Church school 9:30 a.m., worship 10:45 a.m., "Thanks Be To Thee." Youth Fellowship 6:30 p.m., Bible study 7:30 p.m.

Piedmont Presbyterian, Robert M. Campbell, minister. 9:45 a.m. Sunday school, 11 a.m. worship, "His Mercy Endureth For Ever." 6:30 p.m. Youth Fellowship.

Beryl Presbyterian Chapel, Beryl, W.Va. 9:30 a.m. Sunday School, 7:30 evening worship.

Underwood Boosts Effort For Industry

MORGANTOWN, W. Va. (UPI) —Gov. Cecil H. Underwood Thursday night attended a banquet here sponsored by the Harry Taylor Industrial Real Estate Corp. The firm has been contracted by the government to sell the Morgantown Ordnance Works.

Earlier in the day, Underwood had concluded a three-day industry-seeking trip to New York.

He met with business and industry leaders while in New York and said he believed results of his trip would be "very important" to West Virginia.

Underwood met with the Irving Bank and Trust Co. board of directors and West Virginia Pulp and Paper Co. officials. On Wednesday he met with officials of Union Carbide Corp.

Underwood also called on New York Gov. Nelson Rockefeller for a "friendly" political talk. Underwood said he and the governor both agreed that the Republican chances for victory in 1960 "look pretty good."

Safe PE Employes

Employes of the Potomac Edison Company's service department in Frostburg continue to rewrite the safety record book of the company. On November 6, employes of that department completed their 12th consecutive year without a lost-time accident, thereby establishing a new mark for Potomac Edison. Department members were honored at a special dinner party Tuesday evening at the Little Ritz Restaurant in Frostburg. A. J. Bowen of Hagerstown, PE vice president, was on hand to present the 12th consecutive safety plaque. Also attending were H. A. James, PE's installation and appliance service manager; E. L. Ewald, Frostburg district manager; E. D. Lewis, PE's manager at Lonaconing, and R. E. Beard, safety supervisor of the PE system. Henry Yates, veteran service manager for Potomac Edison in Frostburg, accepted the award on behalf of his co-workers. Their last lost-time accident was November 6, 1947. Since then, department employes have worked over 282,000 accident-free man hours. Seated, left to right, are Harold Miller, Olin Glass, Robert Sowers, and James Catherman. Standing, first row, same order, are Harry Grimes, James Reidler, Mr. Yates, Mr. Bowen, Mr. James and Mr. Beard. Second row, standing, same order, are Mr. Ewald, Ernest Smith, Glenn Ritchie, John Dickinson, Olin Savage and Mr. Lewis.

PTA Plans Yule Events At Central

Busy Program Is Outlined

LONACONING — The Central Elementary School Parent-Teacher Association met Tuesday night in the school auditorium with Mrs. Garvin Steele, president, in charge.

Rev. John McClain, pastor of First Presbyterian Church, gave the invocation which was followed by the pledge of allegiance to the flag and the singing of the PTA song.

A donation of $15 was given to the County United Fund. A letter was ordered written to the Times and Alleganian Company, commending it for a stand against lewd advertisement.

President Steele announced committees for the Christmas events. Scheduled to decorate the cafeteria December 4 are Mrs. Anna Dodds, Mrs. Wanda Gardner, Mrs. Betty Davis, Mrs. Elmer Marsh, Mrs. George Kelly, Mrs. Ann Foote and Mrs. Carl Jeffries.

Slated to decorate the tree in the hall December 11 are Mrs. Norma Warnick, Mrs. Harry Stafford, Mrs. Robert Barnard, Mrs. Norma Martin, Mrs. Delores Woods, Charles Lambertson and George Walbert Mrs. Harold Connor, Mrs. William Getson, Mrs. Janie Evans, Mrs. Everet Spiker, Mrs. Hubert Nicol and Mrs. Norris Ross will pack Christmas treats December 18. Distribution of the treats December 22 will be in charge of Mrs. Virginia Steiding, Mrs. Robert Stafford, Mrs. Lois Hadley, Mrs. Clarence Barton, Mrs. Ray Getson and Mrs. Norma Matthews.

The cleanup group includes Mrs. Inez Kiddy, Mrs. Melvin Sloan, Mrs. Earl Stafford and Mrs. Dewey Grove.

Miss Alice McCormick announced that the annual Christmas play by the first, second and third grades will be presented December 15 in the school auditorium. School will close Tuesday, December 22, for the Christmas holidays.

The Christmas program presented each year by the fourth, fifth and sixth grades will take place Monday afternoon, December 21.

A covered dish supper preceded the meeting, after which a musical program was presented under the direction of Mrs. Edward McPartland. There were song and dance numbers by the Dixon Dance Studio, featuring the Dixettes. Refreshments were served with Mrs. Charles Taylor as chairman.

Rotarians Hear Talk On Seaway

LONACONING—Dean Ivan C. Diehl, State Teachers College, spoke on the St. Lawrence Seaway at the Lonaconing Rotary club program Thursday.

Guests were Jack Snyder, instructor at State Teachers college, and Rev. James Eakin, guest of Dr. Leslie Miles Jr.

No meeting will be held next Thursday because of Thanksgiving holiday.

Hancock Area Youth Enlists In Army

Barry F. Hoopengerdner, son of Mr. and Mrs. Asbury F. Hoopengerdner, RFD 1, Hancock, has enlisted in the Army for three years and has been assigned to Fort Knox, Ky., for eight weeks of basic training.

A graduate of Flintstone High School, he attended the University of Maryland for one year. Upon completion of his basic training, Hoopengerdner will be given additional training in medical care and treatment.

Man Hospitalized

LONACONING — Nick Eilbeck, proprietor of Eilbeck's Variety Store on Main Street, is convalescing at Miners Hospital, Frostburg.

Vale Summit WSCS Plans Yule Event

FROSTBURG — The WSCS of Vale Summit met a recent evening with the meeting called to order by Mrs. Delores Fatkin. The devotional and opening prayer were given by Mrs. Helen Loar, followed by the service by Mrs. Barbara Drew.

The business included the planning of the Christmas dinner which will be held December 17 at 6 p.m. in the church basement.

A nominating committee including Mrs. Laura Dayton, Mrs. Ruth Loar and Mrs. Louise Beckett will report back at the January meeting with a slate of officers for the new year.

The meeting was closed by Helen Loar.

Refreshments were served by Shirley Hoadley and Anna Hitchins.

Convention Delegates

Virginia Clise, left, and Harriet Ann Haran will represent Valley High School of Lonaconing today at the tenth annual convention of the Maryland Association of Future Teachers of America at Severna Park High School in Anne Arundel County. Some 800 Maryland students will attend the convention starting at 9 a. m. and ending at 3:30 p. m. The Future Teachers of America has been organized to interest high school students in the teaching profession.

Students Learn Papermaking

LUKE — Dr. John G. Leech, research director at West Virginia Pulp and Paper Company's Luke mill, Tuesday spoke to the student chapter of the American Institute of Chemical Engineers at West Virginia University, Morgantown.

Speaking as a representative of the Technical Association of the Pulp and Paper Industry, Dr. Leech discussed the "Modern Pulp and Paper Industry," explaining the papermaking process and pointing out a number of the types of products made by the industry in general.

The student chapter at West Virginia University is composed of individuals who are interested in preparing for careers in various phases of the chemical industry.

The speaker is also a member of the Western Maryland Section of the American Chemical Society.

Lay Health Group Plans Luncheon

FROSTBURG — The County Lay Health Group will hold a Christmas luncheon at the Clary Club at 1 p.m. December 8. Each member has been asked to bring a jingle gift not to exceed 50 cents in value.

Reservations are to be made before November 27 by phoning Mrs. Albert Sittig, CV 9-8457.

Lonaconing Church To Open Nursery

LONACONING—The First Presbyterian Church has set up a nursery to begin Sunday.

Mrs. William L. Wattenschaidt and Mrs. Robert Stafford will be in charge.

Parents who wish to attend the worship at 11 a.m. may leave their children in the nursery. The nursery will be continued with two adults in charge each Sunday.

School Fire Hazard Survey Ends

CHARLESTON, W. Va. (UPI)— A county-by-county survey to determine what steps have been taken to eliminate fire hazards in West Virginia public schools was completed Wednesday.

State Fire Marshal Carl E. Weimer said a summary of replies from 44 counties showed that 135 furnace rooms have been repaired, 63 new fire escapes have been built and 313 new smoke screens erected at schools having an aggregate enrollment of 78,308.

Weimer said he requested the information following a parochial school fire last December in Chicago when 93 pupils and teachers were killed and about 100 others injured.

The fire marshal said he has received no replies from Barbour, Boone, Clay, Hancock, Hardy, Jefferson, Marion, Mineral, Nicholas, Randolph and Wirt Counties.

Mrs. Uphold Heads Golden Ray Class

FROSTBURG—Mrs. Alice Uphold was elected president of the Golden Ray Class of the United Church of Christ which met a recent evening at the home of Mrs. Elsie Kroll, Washington Street.

Mrs. Dora Steinla was hostess. Other officers elected were Laverne Yutzy, vice president; Llewella Carder, secretary; Eleanor Martens, assistant secretary; Gladys Ewing, treasurer; and Alberta Wellings, assistant treasurer.

Other business included planning for the Christmas party to be held December 1 1at 6:30 p.m. and the appointment of committees to make arrangements.

Others attending the meeting were Harriet Griffith, Hazel Hill, Myrtle Swauger, Anita Hartig, Thelma Fuller, Alberta Wellings and Letty Close.

Club Plans Yule Party

LONACONING — William Abbott, president of Valley High School Boosters Club, presided at a meeting Wednesday night as the club extended its membership drive until December 16.

A project completed by the club has been the reconditioning of the piano in the Music Department. Other projects to support various departments in the school were tentatively planned.

A Christmas party will be held December 16 for members and guests. Committees are Mrs. Verna Stephens, chairman, Mrs. Madeline Smith, Mrs. Elsie Robertson, refreshments; Mrs. Mary Deniker, Mrs. Caroline Griffith, Mrs. Althea Lashbaugh, Mrs. Phyllis Johnson, entertainment.

Patrons of Valley are welcomed to join the club and attend meetings on the third Wednesday of each month. A Booster Club membership roster will be prepared at the next meeting.

Program Arranged For Thanksgiving

FROSTBURG — The Thanksgiving program at Beall Elementary and Junior High School for grades 1 to 4 will be presented next Tuesday at 2 p.m. by grades one and two.

"Thanksgiving, Yesterday and Today" will be read by various children while groups dramatize the play through songs, poems, dances and pantomime.

Parents and friends have been invited to attend the program.

Teachers in charge are: Mrs. Minnie W. Pearce, Mrs. Juanita A. Wilson, Miss Athaliz E. Everline, Mrs. Ursula S. Bauman, Mrs. Daisy S. Lloyd and Miss Sally Ann Lance.

Supper Arranged

KEYSER — Keyser Women's Division of the C. T. P. will hold a covered dish supper Monday at 6 p.m. in the Veterans Hall. Each member is to bring a covered dish, table service and a guest.

Thanksgiving Services Held At Valley High

LONACONING — William E. Dye, Barton, returned to his alma mater, where he graduated in 1958, to deliver a Thanksgiving sermon, "Discovery of God" to Valley High Junior High assembly yesterday, in the school auditorium.

George A. Stafford, Mexico Farms, contributed apples for the Junior Tri-Hi-Y Club to distribute to each pupil. Mr. Dye in his sermon, said the apples symbolized the Thanksgiving harvest.

Hymns and a skit, "Thanksgiving Day" were presented by Junior Tri-Hi-Y Girls under the supervision of Mrs. JoAnn Dawson.

Rev. Emmett M. Goetschius, pastor of First United Presbyterian Church, Frostburg, spoke at the senior high Thanksgiving assembly yesterday.

Miss Nancy Dicken led the devotions. The Valley School Band and the Valley Choir presented Thanksgiving music.

White Rats Will Show Students

BERKELEY SPRINGS, W. Va. (UPI)—They're going to try to show Berkeley Springs High School students how much healthier it is to eat a well-rounded lunch instead of a fare of ice cream, potato chips, candy etc.

A couple of white rats will provide the proof.

The rats will be kept in cages in the main corridor of the school for several weeks. One will be fed from the daily menu in the school cafeteria. The other will be given candy, cakes, potato chips, doughnuts, ice cream, bologna sandwiches and soft drinks.

The school's home economics staff pointed out that a rat will respond to the effects of a diet 30 times faster than the human body. And they believe that when the students start noticing the difference in the two rats, bad lunch-eating habits might change.

Myrtle Temple Nominates Officers

MIDLAND—Myrtle Temple No. 2, Pythian Sisters, contributed a food basket to a worthy family here and nominated officers at its recent meeting with Mrs. Earlene Cordial presiding.

Plans were completed for the annual Christmas party to be held in Red Men's Hall following the December 17 meeting. Gifts worth 59 cents will be exchanged.

Officers will be elected December 3 and installed January 14.

19 West Virginia Counties Represented At Shepherd

SHEPHERDSTOWN, W. Va. — Berkeley and Jefferson counties lead all others in the number of students attending Shepherd College this semester, according to figures released by Registrar A. P. Rider.

Berkeley students attend Shepherd total 187 composed of 157 full-time and 30 part-time. Jefferson County has 169 students enrolled here with 139 full-time and 30 part-time taking courses this semester.

Morgan County has 54 students; Mineral, 35; Hampshire, 33; Hardy, 31; Grant, 17; Pendleton, 11; Tucker, 8; Ohio, 5; Hancock, 4; Harrison and Randolph, 3 each Preston, Wood, and Webster, 2; and Raleigh, Richie, and Taylor, 1 each.

There are 259 out-of-state students attending Shepherd composed of 230 full-time and 29 part-time. Eleven foreign students are enrolled here for the fall semester. The total enrollment of all students is 831.

Deaths And Funerals

ELMER L. KING

Elmer Leslie King, 64, Bedford Road, retired B&O machinist, died Thursday night in Newton D. Baker VA Center, Martinsburg, W. Va., where he was admitted Wednesday.

A native of here, Mr. King was born on January 28, 1895 and was a son of the late Calvin I. and Bertha (Zimerly) King.

Besides his widow, Mrs. Ruth Emma (Devore) King, he is survived by two daughters, Miss Esther L. King, Chicago, Ill., and Mrs. Patricia Zorne, Wintersville, Ohio.

Also surviving are three sons, Dale E. King, Newburg, Va.; M/Sgt. Floyd E. King, city; Lloyd E. King, Steubenville, Ohio; two half brothers, Ira King, city; Herman King, Hancock, and 10 grandchildren.

Mr. King was a member of the Methodist Church, Fort Cumberland Post 13, American Legion, Cumberland Aerie 245, Fraternal Order of Eagles, Grand Lodge of the International Association of Machinists and a veteran of World War I.

The body will be taken to the George Funeral Home this afternoon.

THOMAS M. JEFFERSON

Thomas M. Jefferson, well-known in local IOOF circles, died Tuesday at his home, 519 North Linwood Avenue, Baltimore.

A past grand master and past grand secretary of the Maryland IOOF, Mr. Jefferson was secretary-emeritus of the organization at the time of his death. He was also a past sovereign grand lodge chaplain.

Mr. Jefferson visited here frequently for the past 20 years, accompanying grand lodge officials on official visitations.

Services and interment took place in Baltimore yesterday.

CRAIG S. PHARES

KEYSER—Craig S. Phares, infant son of John W. and Barbara (Allen) Phares, died Thursday morning in Potomac Valley Hospital.

Besides his parents, he is survived by maternal grandparents, Mr. and Mrs. Merle Allen, Springfield, and paternal grandparents, Mr. and Mrs. Benjamin Phares, Piedmont.

The body will be taken to the home of the paternal grandparents, 30 Childs Avenue, Piedmont.

Services will be conducted Saturday at 3:30 p. m. by Rev. LeRoy Imperio, pastor of Keyser Assembly of God Church and interment will be in Duling Cemetery.

MRS. ELSIE HAMMERSMITH

Mrs. Elsie C. Hammersmith, 59, formerly of 425 Fayette Street, died Thursday in a hospital at College Park.

Born in Eckhart she was a daughter of the late John and Anna (Kochis) Kellar and widow of Thomas Hammersmith. A registered nurse, Mrs. Hammersmith moved to College Park three months ago to reside with a daughter, Mrs. Harold Isbell.

She was a member of SS. Peter and Paul Catholic Church.

She is also survived by five other daughters, Mrs. John V. Rafter, College Park; Mrs. Frank C. McNally, Staten Island; Mrs. William Lenihan Jr. Texas; Mrs. Robert N. McLean, Marinsville, Va., and Miss Kathryn Hammersmith, College Park, and four sisters, Misses Emma and Eva Keller, both of Frostburg; Mrs. Millie Dudley, Eckhart, and Mrs. Alvin Rase, Cleveland.

The body will be at 425 Fayette Street after 2 p.m. today.

A requiem mass will be celebrated Monday at 10 a. m. with interment in the church cemetery.

FRANK D. ZURASKY

Frank Deringer Zurasky, 48, of Williams Road, an electrical supervisor for the Baltimore and Ohio Railroad, died Thursday at the Bryn Maur Hospital in Philadelphia.

A resident of this city for the past two years, Mr. Zurasky previously resided in Salamanca, N. Y.

Besides his widow, Pauline (Pavalove) Zurasky, he is survived by a son, Frank Zurasky Jr., Buffalo, N. Y., and a daughter, Mrs. Ruth English, residing in New Jersey.

The body is at the McKenna Funeral Home in Salamanca.

MRS. THOMAS SERVICE

FROSTBURG—A funeral service for Mrs. Helen M. Thomas, 85, of Clairton, Pa., who died Thursday in the John J. Kane Hospital in Pittsburgh, will be held tomorrow at 2:30 p.m. at the Durst Funeral Home.

Rev. Louis L. Emerick will officiate and interment will be in the Old Coney Cemetery. Pallbearers will be Robert Nelson, Nicholas Harris, Paul Edwards, Robert Edwards Jr., Gary Edwards and James Layman. The body is at the funeral home.

MRS. ALICE BYRNE

MT. SAVAGE — Mrs. Alice Byrne, 89, of here, died last night in Miners Hospital, Frostburg, where she had been a patient for about six weeks.

Speaks To Club

LONACONING — Mrs. Grace Kopp spoke to the Valley Future Teachers of America Club yesterday on career information.

Plan Cookie Sale

LONACONING — A cookie sale will be held today at 10 a.m. at the Lonaconing Health Center by the Senior 4-H girls Club.

Beall Alumni Will Elect

FROSTBURG — Election of officers will take place at the annual meeting of the Beall High School Alumni Association next Wednesday at 7:30 p.m. at the school.

Reports will be given by committee chairmen in order to close out the business of the year. The newly elected officers will be installed and will be the officers to plan and carry out the work necessary to hold the reunion next Summer.

Final plans will also be made for the annual dance to be held Thanksgiving night at the Clary Club.

All officers, committeemen and members of the Alumni Association have been urged to attend Wednesday night's meeting.

Area Men Attend Dedication Event

PIEDMONT — Donald Walsh, Elmer Kolberg, Francis Cosgrove and Raymond Beckner, all of here, members of Piedmont Council 685, Knights of Columbus, attended the dedication yesterday, of the National Shrine of the Immaculate Conception in Washington.

They joined other Fourth Degree Knights of Columbus members to form the largest K. of C. guard ever assembled.

Church Women Get Report On Meeting

FROSTBURG — Reports by delegates to the recent meeting of the Western Maryland Branch of the Presbyterian Women's Organization of the Baltimore Presbytery held in Cumberland, were given at the meeting of the Women's Organization of the local Presbyterian Church this week.

Mrs. Blaine Willetts presided at the business meeting. Mrs. Willetts will also serve as secretary - treasurer of the Western Maryland branch for 1960-61.

The devotionals were opened with prayer by Mrs. Emmett Goetchius who also gave the prayer for the dedication of the offering. Mrs. Louise Lemmert read Peter Marshall's "Thanksgiving Prayer" and Mrs. Nancy Muir read "Lines of a Layman."

Each member read her favorite Bible passage as it pertained to Thanksgiving.

Miss Agnes Howat presented the reading "The Thankful Commandment" and led the closing prayer.

The next meeting will be held December 15 as a Christmas party with each member bringing a guest and a jingle gift.

Achievement Program Held

FROSTBURG — Mrs. Albert Sittig, president, presided at the recent "Achievement Day" program held by the Shaft Homemakers following a spaghetti dinner held in the community hall.

Mrs. George Tennant headed the dinner committee assisted by Jear Kirkwood, Bessie McKenzie, Isabel Sweitzer and Della Wade.

Mrs. Charles Harvey presented the treasurer report and Mrs. Dela Wade, secretary, made her report.

The business session closed with the singing of "Over the River and Through the Wood."

Royal Miller closed the meeting with the showing of slides of summer activities of the club.

Williams Returns

MIDLAND—David J. Williams, Hill Street, has returned home after having been a medical patient in Miners Hospital at Frostburg.

Palm oil is used in the steel industry in tin plating and cold rolling sheet steel.

Lost in vicinity of Eckhart — Female beagle. Black-white and brown. Name "Penny" Dial—OV-9-9102.

For Sale—Dining room suite, antique pump organ, two girls bikes. OV 9-9615.
Adv. N-T Nov. 19-20-21

Girl wanted to work in Frostburg store. Typing necessary. Write Box 207, Frostburg, Md.
Adv.—N-T-Nov. 21

MORTON CHEVROLET
OK OK OK
USED CARS
CHEVROLET & OLDSMOBILE
COR. WATER & MECHANIC
FBG—DIAL OV 9-6655

MAYTAG
Washer and Dryer
FITZWATER FURNITURE
DEER PARK, MD.
DE 4-2612

NOW!
WASH, STARCH and DRY Your Week's Laundry in Less Than 1 HOUR
at the
FROSTBURG KWIK WASH
Between the Mkts. on Ormond St.
20c per washer load
10c for 10 minutes drying

Palace Theatre
Last Times Today
MATINEE TODAY 2 P. M.
EVENING 7 and 9
The Gun-Down That Cracked The West Wide Open!
THE GUNFIGHT AT DODGE CITY
with JOEL McCREA
STARTS TOMORROW
"BUT NOT FOR ME"

DANCE
Republican Club
Union St. Lonaconing
Saturday Night
From 9 to 12
Music by Jim's Trio

BRING THE KIDDIES IN SEE OUR TOYS
ELECTRIC APPLIANCE CO.
UNION ST. LONACONING

INSULATE YOUR PIPES
$1

• STOP DRIPPING PIPES
• INSULATE HOT and COLD WATER LINES
• STOP FREEZING in brief cold snaps
WRAP-ON INSULATION is an easy do-it-yourself job. Simply wrap on the fiber glass insulation & cover with the included vapor seal tape. $1 pkg. covers 17 ft. of ½" pipe. See us today.
LAYMAN'S HARDWARE
E. Main Frostburg

Holiday Coming! Don't Run Short

Lucky's CUT-RATE LIQUOR STORE
BEER • WINE • CIGARETTES • SODA
OPEN 'TIL 12 p.m.
70-72 E. MAIN ST.
Phone OV 9-6642
FROSTBURG, MD.
Visit The Camellia Room
Cocktails by Experts

Headquarters For
KELLY EXPLORER
Winter Tires
Frostburg Auto Co.
OV 9-9935 Frostburg

Let Us Better Your Living With

Modern Plumbing and Heating
GOEBEL
Plumbing & Heating
25 CENTENNIAL OV 9-5486
FROSTBURG

Underwood Boosts Effort For Industry

MORGANTOWN, W. Va. (UPI) —Gov. Cecil H. Underwood Thursday night attended a banquet here sponsored by the Harry Taylor Industrial Real Estate Corp. The firm has been contracted by the government to sell the Morgantown Ordnance Works.

Earlier in the day, Underwood had concluded a three-day industry-seeking trip to New York.

He met with business and industry leaders while in New York and said he believed results of his trip would be "very important" to West Virginia.

Underwood met with the Irving Bank and Trust Co. board of directors and West Virginia Pulp and Paper Co. officials. On Wednesday he met with officials of Union Carbide Corp.

Underwood also called on New York Gov. Nelson Rockefeller for a "friendly" political talk. Underwood said he and the governor both agreed that the Republican chances for victory in 1960 "look pretty good."

Safe PE Employes

Employes of the Potomac Edison Company's service department in Frostburg continue to rewrite the safety record book of the company. On November 6, employes of that department completed their 12th consecutive year without a lost-time accident, thereby establishing a new mark for Potomac Edison. Department members were honored at a special dinner party Tuesday evening at the Little Ritz Restaurant in Frostburg. A. J. Bowen of Hagerstown, PE vice president, was on hand to present the 12th consecutive safety plaque. Also attending were H. A. James, PE's installation and appliance service manager; E. L. Ewald, Frostburg district manager; E. D. Lewis, PE's manager at Lonaconing, and R. E. Beard, safety supervisor of the PE system. Henry Yates, veteran service manager for Potomac Edison in Frostburg, accepted the award on behalf of his co-workers. Their last lost-time accident was November 6, 1947. Since then, department employes have worked over 282,000 accident-free man hours. Seated, left to right, are Harold Miller, Olin Glass, Robert Sowers, and James Catherman. Standing, first row, same order, are Harry Grimes, James Reidler, Mr. Yates, Mr. Bowen, Mr. James and Mr. Beard. Second row, standing, same order, are Mr. Ewald, Ernest Smith, Glenn Ritchie, John Dickinson, Olin Savage and Mr. Lewis.

Deaths And Funerals

ELMER L. KING

Elmer Leslie King, 64, Bedford Road, retired B&O machinist, died Thursday night in Newton D. Baker VA Center, Martinsburg, W. Va., where he was admitted Wednesday.

A native of here, Mr. King was born on January 28, 1895 and was a son of the late Calvin I. and Bertha (Zimerly) King.

Besides his widow, Mrs. Ruth Emma (Devore) King, he is survived by two daughters, Miss Esther L. King, Chicago, Ill., and Mrs. Patricia Zorne, Wintersville, Ohio.

Also surviving are three sons, Dale E. King, Newburg, Va.; M/Sgt. Floyd E. King, city; Lloyd E. King, Steubenville, Ohio; two half brothers, Ira King, city; Herman King, Hancock, and 10 grandchildren.

Mr. King was a member of the Methodist Church, Fort Cumberland Post 13, American Legion, Cumberland Aerie 245, Fraternal Order of Eagles, Grand Lodge of the International Association of Machinists and a veteran of World War I.

The body will be taken to the George Funeral Home this afternoon.

THOMAS M. JEFFERSON

Thomas M. Jefferson, well-known in local IOOF circles, died Tuesday at his home, 519 North Linwood Avenue, Baltimore.

A past grand master and past grand secretary of the Maryland IOOF, Mr. Jefferson was secretary-emeritus of the organization at the time of his death. He was also a past sovereign grand lodge chaplain.

Mr. Jefferson visited here frequently for the past 20 years, accompanying grand lodge officials on official visitations.

Services and interment took place in Baltimore yesterday.

CRAIG S. PHARES

KEYSER—Craig S. Phares, infant son of John W. and Barbara (Allen) Phares, died Thursday morning in Potomac Valley Hospital.

Besides his parents, he is survived by maternal grandparents, Mr. and Mrs. Merle Allen, Springfield, and paternal grandparents, Mr. and Mrs. Benjamin Phares, Piedmont.

The body will be taken to the home of the paternal grandparents, 30 Childs Avenue, Piedmont.

Services will be conducted Saturday at 3:30 p. m. by Rev. LeRoy Imperio, pastor of Keyser Assembly of God Church and interment will be in Duling Cemetery.

MRS. ELSIE HAMMERSMITH

Mrs. Elsie C. Hammersmith, 59, formerly of 425 Fayette Street, died Thursday in a hospital at College Park.

Born in Eckhart she was a daughter of the late John and Anna (Kochis) Kellar and widow of Thomas Hammersmith. A registered nurse, Mrs. Hammersmith moved to College Park three months ago to reside with a daughter, Mrs. Harold Isbell.

She was a member of SS. Peter and Paul Catholic Church.

She is also survived by five other daughters, Mrs. John V. Rafter, College Park; Mrs. Frank C. McNally, Staten Island; Mrs. William Lenihan Jr. Texas; Mrs. Robert N. McLean, Marinsville, Va., and Miss Kathryn Hammersmith, College Park, and four sisters, Misses Emma and Eva Keller, both of Frostburg; Mrs. Millie Dudley, Eckhart, and Mrs. Alvin Rase, Cleveland.

The body will be at 425 Fayette Street after 2 p.m. today.

A requiem mass will be celebrated Monday at 10 a. m. with interment in the church cemetery.

FRANK D. ZURASKY

Frank Deringer Zurasky, 48, of Williams Road, an electrical supervisor for the Baltimore and Ohio Railroad, died Thursday at the Bryn Maur Hospital in Philadelphia.

A resident of this city for the past two years, Mr. Zurasky previously resided in Salamanca, N. Y.

Besides his widow, Pauline (Pavalove) Zurasky, he is survived by a son, Frank Zurasky Jr., Buffalo, N. Y., and a daughter, Mrs. Ruth English, residing in New Jersey.

The body is at the McKenna Funeral Home in Salamanca.

MRS. THOMAS SERVICE

FROSTBURG—A funeral service for Mrs. Helen M. Thomas, 85, of Clairton, Pa., who died Thursday in the John J. Kane Hospital in Pittsburgh, will be held tomorrow at 2:30 p.m. at the Durst Funeral Home.

Rev. Louis L. Emerick will officiate and interment will be in the Old Coney Cemetery. Pallbearers will be Robert Nelson, Nicholas Harris, Paul Edwards, Robert Edwards Jr., Gary Edwards and James Layman. The body is at the funeral home.

MRS. ALICE BYRNE

MT. SAVAGE — Mrs. Alice Byrne, 89, of here, died last night in Miners Hospital, Frostburg, where she had been a patient for about six weeks.

Church Women Get Report On Meeting

FROSTBURG — Reports by delegates to the recent meeting of the Western Maryland Branch of the Presbyterian Women's Organization of the Baltimore Presbytery held in Cumberland, were given at the meeting of the Women's Organization of the local Presbyterian Church this week.

Mrs. Blaine Willetts presided at the business meeting. Mrs. Willetts will also serve as secretary - treasurer of the Western Maryland branch for 1960-61.

The devotionals were opened with prayer by Mrs. Emmett Goetchius who also gave the prayer for the dedication of the offering. Mrs. Louise Lemmert read Peter Marshall's "Thanksgiving Prayer" and Mrs. Nancy Muir read "Lines of a Layman."

Each member read her favorite Bible passage as it pertained to Thanksgiving.

Miss Agnes Howat presented the reading "The Thankful Commandment" and led the closing prayer.

The next meeting will be held December 15 as a Christmas party with each member bringing a guest and a jingle gift.

Achievement Program Held

FROSTBURG — Mrs. Albert Sittig, president, presided at the recent "Achievement Day" program held by the Shaft Homemakers following a spaghetti dinner held in the community hall.

Mrs. George Tennant headed the dinner committee assisted by Jear Kirkwood, Bessie McKenzie, Isabel Sweitzer and Della Wade.

Mrs. Charles Harvey presented the treasurer report and Mrs. Dela Wade, secretary, made her report.

The business session closed with the singing of "Over the River and Through the Wood."

Royal Miller closed the meeting with the showing of slides of summer activities of the club.

Williams Returns

MIDLAND—David J. Williams, Hill Street, has returned home after having been a medical patient in Miners Hospital at Frostburg.

Palm oil is used in the steel industry in tin plating and cold rolling sheet steel.

Lost in vicinity of Eckhart — Female beagle. Black-white and brown. Name "Penny" Dial—OV-9-9102.

For Sale—Dining room suite, antique pump organ, two girls bikes. OV 9-9615. Adv. N-T Nov. 19-20-21

PTA Plans Yule Events At Central

Busy Program Is Outlined

LONACONING — The Central Elementary School Parent-Teacher Association met Tuesday night in the school auditorium with Mrs. Garvin Steele, president, in charge.

Rev. John McClain, pastor of First Presbyterian Church, gave the invocation which was followed by the pledge of allegiance to the flag and the singing of the PTA song.

A donation of $15 was given to the County United Fund. A letter was ordered written to the Times and Alleganian Company, commending it for a stand against lewd advertisement.

President Steele announced committees for the Christmas events. Scheduled to decorate the cafeteria December 4 are Mrs. Anna Dodds, Mrs. Wanda Gardner, Mrs. Betty Davis, Mrs. Elmer Marsh, Mrs. George Kelly, Mrs. Ann Foote and Mrs. Carl Jeffries.

Slated to decorate the tree in the hall December 11 are Mrs. Norma Warnick, Mrs. Harry Stafford, Mrs. Robert Barnard, Mrs. Norma Martin, Mrs. Delores Woods, Charles Lambertson and George Walbert Mrs. Harold Connor, Mrs. William Getson, Mrs. Janie Evans, Mrs. Everet Spiker, Mrs. Hubert Nicol and Mrs. Norris Ross will pack Christmas treats December 18. Distribution of the treats December 22 will be in charge of Mrs. Virginia Steiding, Mrs. Robert Stafford, Mrs. Lois Hadley, Mrs. Clarence Barton, Mrs. Ray Getson and Mrs. Norma Matthews.

The cleanup group includes Mrs. Inez Kiddy, Mrs. Melvin Sloan, Mrs. Earl Stafford and Mrs. Dewey Grove.

Miss Alice McCormick announced that the annual Christmas play by the first, second and third grades will be presented December 15 in the school auditorium. School will close Tuesday, December 22, for the Christmas holidays.

The Christmas program presented each year by the fourth, fifth and sixth grades will take place Monday afternoon, December 21.

A covered dish supper preceded the meeting, after which a musical program was presented under the direction of Mrs. Edward McPartland. There were song and dance numbers by the Dixon Dance Studio, featuring the Dixettes. Refreshments were served with Mrs. Charles Taylor as chairman.

Vale Summit WSCS Plans Yule Event

FROSTBURG — The WSCS of Vale Summit met a recent evening with the meeting called to order by Mrs. Delores Fatkin. The devotional and opening prayer were given by Mrs. Helen Loar, followed by the service by Mrs. Barbara Drew.

The business included the planning of the Christmas dinner which will be held December 17 at 6 p.m. in the church basement.

A nominating committee including Mrs. Laura Dayton, Mrs. Ruth Loar and Mrs. Louise Beckett will report back at the January meeting with a slate of officers for the new year.

The meeting was closed by Helen Loar.

Refreshments were served by Shirley Hoadley and Anna Hitchins.

Convention Delegates

Virginia Clise, left, and Harriet Ann Haran will represent Valley High School of Lonaconing today at the tenth annual convention of the Maryland Association of Future Teachers of America at Severna Park High School in Anne Arundel County. Some 800 Maryland students will attend the convention starting at 9 a. m. and ending at 3:30 p. m. The Future Teachers of America has been organized to interest high school students in the teaching profession.

Thanksgiving Services Held At Valley High

LONACONING — William E. Dye, Barton, returned to his alma mater, where he graduated in 1958, to deliver a Thanksgiving sermon, "Discovery of God" to Valley High Junior High assembly yesterday, in the school auditorium.

George A. Stafford, Mexico Farms, contributed apples for the Junior Tri-Hi-Y Club to distribute to each pupil. Mr. Dye in his sermon, said the apples symbolized the Thanksgiving harvest.

Hymns and a skit, "Thanksgiving Day" were presented by Junior Tri-Hi-Y Girls under the supervision of Mrs. JoAnn Dawson.

Rev. Emmett M. Goetschius, pastor of First United Presbyterian Church, Frostburg, spoke at the senior high Thanksgiving assembly yesterday.

Miss Nancy Dicken led the devotions. The Valley School Band and the Valley Choir presented Thanksgiving music.

Beall Alumni Will Elect

FROSTBURG — Election of officers will take place at the annual meeting of the Beall High School Alumni Association next Wednesday at 7:30 p.m. at the school.

Reports will be given by committee chairmen in order to close out the business of the year. The newly elected officers will be installed and will be the officers to plan and carry out the work necessary to hold the reunion next Summer.

Final plans will also be made for the annual dance to be held Thanksgiving night at the Clary Club.

All officers, committeemen and members of the Alumni Association have been urged to attend Wednesday night's meeting.

Students Learn Papermaking

LUKE — Dr. John G. Leech, research director at West Virginia Pulp and Paper Company's Luke mill, Tuesday spoke to the student chapter of the American Institute of Chemical Engineers at West Virginia University, Morgantown.

Speaking as a representative of the Technical Association of the Pulp and Paper Industry, Dr. Leech discussed the "Modern Pulp and Paper Industry," explaining the papermaking process and pointing out a number of the types of products made by the industry in general.

The student chapter at West Virginia University is composed of individuals who are interested in preparing for careers in various phases of the chemical industry.

The speaker is also a member of the Western Maryland Section of the American Chemical Society.

School Fire Hazard Survey Ends

CHARLESTON, W. Va. (UPI)— A county-by-county survey to determine what steps have been taken to eliminate fire hazards in West Virginia public schools was completed Wednesday.

State Fire Marshal Carl E. Weimer said a summary of replies from 44 counties showed that 135 furnace rooms have been repaired, 63 new fire escapes have been built and 313 new smoke screens erected at schools having an aggregate enrollment of 78,308.

Weimer said he requested the information following a parochial school fire last December in Chicago when 93 pupils and teachers were killed and about 100 others injured.

The fire marshal said he has received no replies from Barbour, Boone, Clay, Hancock, Hardy, Jefferson, Marion, Mineral, Nicholas, Randolph and Wirt Counties.

Club Plans Yule Party

LONACONING — William Abbott, president of Valley High School Boosters Club, presided at a meeting Wednesday night as the club extended its membership drive until December 16.

A project completed by the club has been the reconditioning of the piano in the Music Department. Other projects to support various departments in the school were tentatively planned.

A Christmas party will be held December 16 for members and guests. Committees are Mrs. Verna Stephens, chairman, Mrs. Madeline Smith, Mrs. Elsie Robertson, refreshments; Mrs. Mary Deniker, Mrs. Caroline Griffith, Mrs. Althea Lashbaugh, Mrs. Phyllis Johnson, entertainment.

Patrons of Valley are welcomed to join the club and attend meetings on the third Wednesday of each month. A Booster Club membership roster will be prepared at the next meeting.

White Rats Will Show Students

BERKELEY SPRINGS, W. Va. (UPI)—They're going to try to show Berkeley Springs High School students how much healthier it is to eat a well-rounded lunch instead of a fare of ice cream, potato chips, candy etc.

A couple of white rats will provide the proof.

The rats will be kept in cages in the main corridor of the school for several weeks. One will be fed from the daily menu in the school cafeteria. The other will be given candy, cakes, potato chips, doughnuts, ice cream, bologna sandwiches and soft drinks.

The school's home economics staff pointed out that a rat will respond to the effects of a diet 30 times faster than the human body. And they believe that when the students start noticing the difference in the two rats, bad lunch-eating habits might change.

Mrs. Uphold Heads Golden Ray Class

FROSTBURG—Mrs. Alice Uphold was elected president of the Golden Ray Class of the United Church of Christ which met a recent evening at the home of Mrs. Elsie Kroll, Washington Street.

Mrs. Dora Steinla was hostess. Other officers elected were Laverne Yutzy, vice president; Llewella Carder, secretary; Eleanor Martens, assistant secretary; Gladys Ewing, treasurer; and Alberta Wellings, assistant treasurer.

Other business included planning for the Christmas party to be held December 1 1at 6:30 p.m. and the appointment of committees to make arrangements.

Others attending the meeting were Harriet Griffith, Hazel Hill, Myrtle Swauger, Anita Hartig, Thelma Fuller, Alberta Wellings and Letty Close.

Program Arranged For Thanksgiving

FROSTBURG — The Thanksgiving program at Beall Elementary and Junior High School for grades 1 to 4 will be presented next Tuesday at 2 p.m. by grades one and two.

"Thanksgiving, Yesterday and Today" will be read by various children while groups dramatize the play through songs, poems, dances and pantomime.

Parents and friends have been invited to attend the program.

Teachers in charge are: Mrs. Minnie W. Pearce, Mrs. Juanita A. Wilson, Miss Athaliz E. Everline, Mrs. Ursula S. Bauman, Mrs. Daisy S. Lloyd and Miss Sally Ann Lance.

Myrtle Temple Nominates Officers

MIDLAND—Myrtle Temple No. 2, Pythian Sisters, contributed a food basket to a worthy family here and nominated officers at its recent meeting with Mrs. Earlene Cordial presiding.

Plans were completed for the annual Christmas party to be held in Red Men's Hall following the December 17 meeting. Gifts worth 59 cents will be exchanged.

Officers will be elected December 3 and installed January 14.

Area Men Attend Dedication Event

PIEDMONT — Donald Walsh, Elmer Kolberg, Francis Cosgrove and Raymond Beckner, all of here, members of Piedmont Council 685, Knights of Columbus, attended the dedication yesterday, of the National Shrine of the Immaculate Conception in Washington.

They joined other Fourth Degree Knights of Columbus members to form the largest K. of C. guard ever assembled.

Speaks To Club

LONACONING — Mrs. Grace Kopp spoke to the Valley Future Teachers of America Club yesterday on career information.

Plan Cookie Sale

LONACONING — A cookie sale will be held today at 10 a.m. at the Lonaconing Health Center by the Senior 4-H girls Club.

Girl wanted to work in Frostburg store. Typing necessary. Write Box 207, Frostburg, Md. Adv.—N-T-Nov. 21

Lay Health Group Plans Luncheon

FROSTBURG — The County Lay Health Group will hold a Christmas luncheon at the Clary Club at 1 p.m. December 8. Each member has been asked to bring a jingle gift not to exceed 50 cents in value.

Reservations are to be made before November 27 by phoning Mrs. Albert Sittig, OV 9-8457.

Lonaconing Church To Open Nursery

LONACONING—The First Presbyterian Church has set up a nursery to begin Sunday.

Mrs. William L. Wattenschaidt and Mrs. Robert Stafford will be in charge.

Parents who wish to attend the worship at 11 a.m. may leave their children in the nursery. The nursery will be continued with two adults in charge each Sunday.

Rotarians Hear Talk On Seaway

LONACONING—Dean Ivan C. Diehl, State Teachers College, spoke on the St. Lawrence Seaway at the Lonaconing Rotary club program Thursday.

Guests were Jack Snyder, instructor at State Teachers college, and Rev. James Eakin, guest of Dr. Leslie Miles Jr.

No meeting will be held next Thursday because of Thanksgiving holiday.

Hancock Area Youth Enlists In Army

Barry F. Hoopengerdner, son of Mr. and Mrs. Asbury F. Hoopengerdner, RFD 1, Hancock, has enlisted in the Army for three years and has been assigned to Fort Knox, Ky., for eight weeks of basic training.

A graduate of Flintstone High School, he attended the University of Maryland for one year. Upon completion of his basic training, Hoopengerdner will be given additional training in medical care and treatment.

Man Hospitalized

LONACONING — Nick Eilbeck, proprietor of Eilbeck's Variety Store on Main Street, is convalescing at Miners Hospital, Frostburg.

19 West Virginia Counties Represented At Shepherd

SHEPHERDSTOWN, W. Va. — Berkeley and Jefferson counties lead all others in the number of students attending Shepherd College this semester, according to figures released by Registrar A. P. Rider.

Berkeley students attend Shepherd total 187 composed of 157 full-time and 30 part-time. Jefferson County has 169 students enrolled here with 139 full-time and 30 part-time taking courses this semester.

Morgan County has 54 students; Mineral, 35; Hampshire, 33; Hardy, 31; Grant, 17; Pendleton, 11; Tucker, 8; Ohio, 5; Hancock, 4; Harrison and Randolph, 3 each Preston, Wood, and Webster, 2; and Raleigh, Richie, and Taylor, 1 each.

There are 259 out-of-state students attending Shepherd composed of 230 full-time and 29 part-time. Eleven foreign students are enrolled here for the fall semester. The total enrollment of all students is 831.

MORTON CHEVROLET
OK OK OK
USED CARS
CHEVROLET & OLDSMOBILE
COR. WATER & MECHANIC
FBG—DIAL OV 9-6655

MAYTAG
Washer and Dryer
FITZWATER FURNITURE
DEER PARK, MD.
DE 4-2612

NOW!
WASH, STARCH and DRY
Your Week's Laundry in Less Than 1 HOUR
at the
FROSTBURG KWIK WASH
Between the Mkts. on Ormond St.
20c per washer load
10c for 10 minutes drying

Palace Theatre
Last Times Today
MATINEE TODAY 2 P. M.
EVENING 7 and 9
The Gun-Down That Cracked The West Wide Open!
THE GUNFIGHT AT DODGE CITY
JOEL McCREA
STARTS TOMORROW
"BUT NOT FOR ME"

DANCE
Republican Club
Union St. Lonaconing
Saturday Night
From 9 to 12
Music by Jim's Trio

BRING THE KIDDIES IN
SEE OUR TOYS
ELECTRIC APPLIANCE CO.
UNION ST. LONACONING

INSULATE YOUR PIPES
$1
• STOP DRIPPING PIPES
• INSULATE HOT and COLD WATER LINES
• STOP FREEZING in brief cold snaps
WRAP-ON INSULATION is an easy do-it-yourself job. Simply wrap on the fiber glass insulation & cover with the included vapor seal tape. $1 pkg. covers 17 ft. of ½" pipe. See us today.
LAYMAN'S HARDWARE
E. Main Frostburg

Holiday Coming! Don't Run Short
Lucky's CUT-RATE LIQUOR STORE
BEER • WINE • CIGARETTES • SODA
OPEN TIL 12 p.m.
70-72 E. MAIN ST. Phone OV 9-6642 FROSTBURG, MD.
Visit The Camellia Room
Cocktails by Experts

Headquarters For
KELLY EXPLORER Winter Tires
Frostburg Auto Co.
OV 9-9935 Frostburg

Let Us Better Your Living With
Modern Plumbing and Heating
GOEREL
Plumbing & Heating
25 CENTENNIAL OV 9-5486
FROSTBURG

Tawes, Solons Discuss Pay For Teachers

BALTIMORE (AP) — Gov. Tawes met with legislative and fiscal leaders Friday to discuss a Legislative Council committee report which opposed across-the-board pay increases for school teachers and state employes.

"No decisions or conclusions were reached on the recommendations," Tawes said at the end of the two-hour discussion.

The governor said he would have no further comment on the report of the Committee on Taxation and Fiscal Matters until the matter is reviewed and acted upon by the Legislative Council as a whole.

The formal report will be presented to the council next Tuesday, when the lawmakers also will hear from representatives of the teachers and state employes.

Spokesmen for both groups already have criticized recommendations made by the committee, headed by Sen. William S. James (D-Harford).

A preliminary report issued by the committee last month suggested about $7,400,000 in pay raises, intended primarily to reward career employes. The teachers and state employes had asked for a total of about 20 million dollars in general pay hikes.

The committee also made a pitch on behalf of the taxpayers, in light of these and other salary demands, and of proposed increased welfare payments.

"This committee believes that there is a limit to the taxpayer's ability to meet all of these demands and that responsible government must weigh further demands with great care," the report said.

Tawes refused Friday to take a stand on the committee report, saying only that he thought the committee had "made an honest effort to present what they believe is a good answer to the problem."

VFW Not Selling Cosmetics Here

Paul Moore, commander of Henry Hart Post 1411, VFW, said last night neither the local organization nor its auxiliary unit is soliciting cosmetics sales by telephone.

He said local residents are getting calls from someone who says the cosmetics are being sold for a veterans' club. The VFW, said Commander Moore, is not responsible for these calls.

LaVale Youth Joins Navy

Raymond Gary Kammauf, 17, son of Mr. and Mrs. Raymond Kammauf, 427 National Highway, LaVale, has enlisted in the Navy for a minority period, Chief Lawrence C. Elliott, petty officer in charge of the local recruiting station, said yesterday.

Kammauf has been sent to the Naval Training Center, Great Lakes, Ill., for nine weeks of recruit training.

Icy Road Signs Go Up Here

This State Roads Commission crew is installing Allegany County's first "Icy Road" sign on Route 40 below the Narrows Bridge. George Raines and Ralph Boggs are digging the posthole and William Kreitzburg, foreman, is setting the sign in place. About two dozen similar signs will be placed in the county to warn drivers that ice or snow-slickened roads lie ahead. Signs are equipped with covers which will be removed by the first State Police officer or State Roads Commission worker who arrives on the scene after a highway gets slick.

Rig Operator, Hurt In Crash, Still Critical

A 38-year-old Louisville, Ky., tractor trailer driver was critically injured early yesterday when the truck he was operating crashed into the rear of another tractor-trailer about 15 miles west of Bedford.

William Raymond Brasel, driving for the Johnson Trucking Company of Indianapolis, apparently fell asleep at the wheel, according to Pennsylvania State Police at Everett, who said he ran under a tractor-trailer driven by Robert Walker, 30, of Zanesville, Ohio.

Brasel sustained injuries of the legs, arms, chest and head. He was taken to Bedford County Memorial Hospital where his condition was reported as "critical" at noon yesterday. Walker was uninjured.

The tractor-trailer driven by Brasel was completely demolished, the loss estimated at $10,000. Damage to Walker's rig was estimated at $400.

The accident occurred about 4:10 a.m., police said.

The injured man was pinned in his truck about 1½ hours before he could be extricated from the wreckage, police added.

Twiggtown 4-H Club Formed

The Twiggtown 4-H Club was organized at a recent meeting at the home of Sally and Robert Rinker, Williams Road. Officers elected at the initial meeting were:

Deanna Davies, president; Beverly Robinette, vice president; Joanne Barger, secretary; Donna Baker, assistant secretary; Mary Ann Davies, treasurer; Ronald Myers, assistant treasurer; Dennis Nelson and Robert Rinker, game leaders; Ronald Myers, song leader, and Donna Blake, reporter.

Project books were distributed, dues established, and the time and length of meetings set. A talk on "Adolescence" was given by Nancy Marsteller. Refreshments were served.

The December meeting will be held at the Davis residence.

Teachers Elect Fund Trustees

School teachers of Allegany County elected trustees to administer the relief fund maintained by their contributions.

They are Earl F. Brain, Beall Elementary School, principal; Miss Lula N. Blonskey, Pennsylvania Avenue School, secretary-treasurer, and Alice A. McCormick, associate.

Ex-officio trustees are J. Goodloe Jackson, president of the Allegany County Board of Education, and Ralph R. Webster, superintendent of schools.

Comptroller Confers With Boden On Court Records

State Comptroller Louis L. Goldstein visited the Allegany County Court House yesterday to discuss financial matters and to go over some projects for restoration of old court records.

Goldstein conferred with Joseph E. Boden, clerk of Circuit Court, on the installation of the new equipment in the records office and also inspected the old records, some dating back to the early days of the community.

Goldstein said he is interested in the preservation of these old records as they are the basis of the early history of each county and are priceless for research purposes.

The comptroller said he would meet with the state archivist on the local court records and see if some plan can be worked out for the restoration of the books.

After his session with Boden the comptroller visited the Allegany County Board of Commissioners in their meeting room. He discussed various funds which the state allocates to the county.

Goldstein showed much interest in the county commissioners' program of investing tax monies in U. S. Treasury notes to obtain interest pending the need of the funds for county expenses. The county has invested almost $2,000,000 in the government securities on a short term basis.

The investment plan is expected to bring in more than $30,000 for the county's coffers. Commissioner John J. Rowan also showed Goldstein the new requisition forms which the county placed in effect some months ago as a control plan on county expenditures.

The investment program is being handled by Commissioner John T. Mason. Comptroller Goldstein was here Thursday to attend the community testimonial dinner for Edmund S. Burke, retiring chairman of the board of directors of the Kelly-Springfield Tire Company.

Only about one-tenth of the population of the Hawaiian Islands are Hawaiian.

TRUE ESTIMATES
REAL ESTATE
GENUINE SERVICE
Through
M. D. Reinhart
AGENCY
Liberty Trust Bldg.
PA 2-2111

new slim trim

EYEGLASS HEARING AID*
Less conspicuous than ever

ZENITH QUALITY CITATION
Only $210.00

- Natural Comfort Fit To Your Own Personal Head Contour
- Exclusive "Battery Saver" Feature Gives Up To 40% Longer Battery life
- Fineline, Lightweight Styling
- Phantom-Link Earmold Connector
- Precision Finger-Tip Volume Control
- On-Off Switch
- 4-Transistor Power Circuitry

*Lenses, frame front and related Professional services are extra and available only through your ophthalmologist, optometrist or optician.

FREE QUALITY TEST
Come in or call for home appointment today
ZENITH Living Sound HEARING AIDS
Demonstration By Appointment
PA 2-6330
S. T. LITTLE
Jewelry Company

Jewish Book Month Begins

A display has been placed in the Cumberland Free Public Library in observance of Jewish Book Month, November 20-December 20.

The exhibit was furnished by Rabbi Bertram Cohen, spiritual leader of Beth Jacob congregation.

The Jewish Book Council of America, sponsored by the National Jewish Welfare Board, is observing the month throughout the nation.

Two books appropriate for reading during the coming months and available at the library are "Exodus" by Leon Uris and "Border Hawk: August Bondi" by Lloyd Alexander.

Book covers on the display include "Pathways Through the Bible," by Mortimer J. Cohen; "Legends of the Bible," by Louis Ginzberg and "Stories of King David," by Lillian S. Freehof.

A number of pamphlets pertaining to Jewish books are available at the library, including a pamphlet on 50 outstanding books of Jewish interest.

Explorer Cabinet Meeting Monday

The 1960 Explorer activities program for Nemacolin Trail District, Boy Scouts of America, and the election of cabinet officers will be held Monday at 7:30 p. m. at LaVale Methodist Church.

George Hast, assistant district commissioner, has sent a letter to Explorer advisors notifying them to send the two cabinet representatives to the meeting.

Hartman Is Again Head Of Clerks

William Hartman was re-elected secretary-treasurer and business agent of Local 886, Retail Clerks Union, AFL-CIO, in balloting conducted Thursday at the Labor Temple on South Liberty Street and at the union office.

Hartman won out over Walter Kifer, an employe at Montgomery Ward store.

Re-elected president was Robert C. Newman, an employe of the A & P Market on Wineow Street.

Charles Roby, also an employe of the A & P Market on Wineow Street, was named first vice president and Archibald Cook, an employe at the Montgomery Ward store, was named second vice president.

Elected trustees were Paul Crowe, of Montgomery Ward; Paul Stansberry, and Charles Johnson, both of the A & P. Market on Wineow Street.

Elected without opposition were Richard Wagoner, Montgomery Ward reporter for the Advocate Magazine; Gerald Nelson, Montgomery Ward, guardian; Robert Brown, of the A & P Market on Wineow Street, recorder and Elizabeth Joy, of Rosenbaum's, guide.

There were over 500 members eligible to cast ballots in the election.

Plans for installation of the officers will be made in the near future.

Thanksgiving Service For Nurses Sunday

The annual Thanksgiving service of Memorial Hospital School of Nursing will be held in St. John's Lutheran Church, Fourth and Arch streets, Sunday at 7:30 p. m.

It will be conducted as the regular evening service for the congregation, with Rev. Russell E. Fink preaching the sermon titled, "Living Our Thanks." Special anthems will be presented by the Nurses' Chorus, directed by Mrs. Russell Fink and accompanied by Mrs. E. F. Avers.

'Sparkies' Meeting Sunday At LaVale

Brook Bodkin, senior forest supervisor, will show films and give a talk on fighting forest fires at a meeting of the "Sparkies" tomorrow at 3 p.m. at LaVale fire hall.

The members will also be presented Smokey Bear badges and educational literature by Mr. Bodkin.

School Financing

(Cont. from Page 14)

the proposal on the local level.

Pullen said the plan would enable taxpayers and legislators to view the cost of education per pupil on an overall basis and "relieve the battles over little things."

He mentioned specifically the almost annual "knock-down, drag-out" fights over teacher salaries.

Schmidt contended the plan would give the state a long-range approach which would replace educators descending on Annapolis every year for "hit and miss" aid.

Bishop Gets State Heart Group Post

James W. Bishop, this city, president of the Allegany-Garrett Heart Association, was installed as vice president of the Heart Association of Maryland Thursday in Baltimore.

Dr. Sidney Scherlis of Baltimore, was installed as president.

More than 500 doctors, volunteers and staff workers from nine Maryland chapters attended the 12th annual meeting. Leaders recalled that 19 workers attended the first meeting in 1947.

Lloyd L. Mallonee Jr., Hagerstown, and Paul E. Welsh, Baltimore, were chairmen of a two-part discussion of Heart Fund campaign procedures during the all-day session.

Canary birds were named for the Canary Islands.

COME SEE...YOU'LL SAVE AT A&P

Golden Ripe Bananas 2 lbs. 25c

Iceberg Head Lettuce 2 heads 29c

Giant Pascal Celery stalk 25c

Pork Loin Sale
7 Rib End 27c lb.
Sirloin End 37c lb.
Center Cut 57c lb.

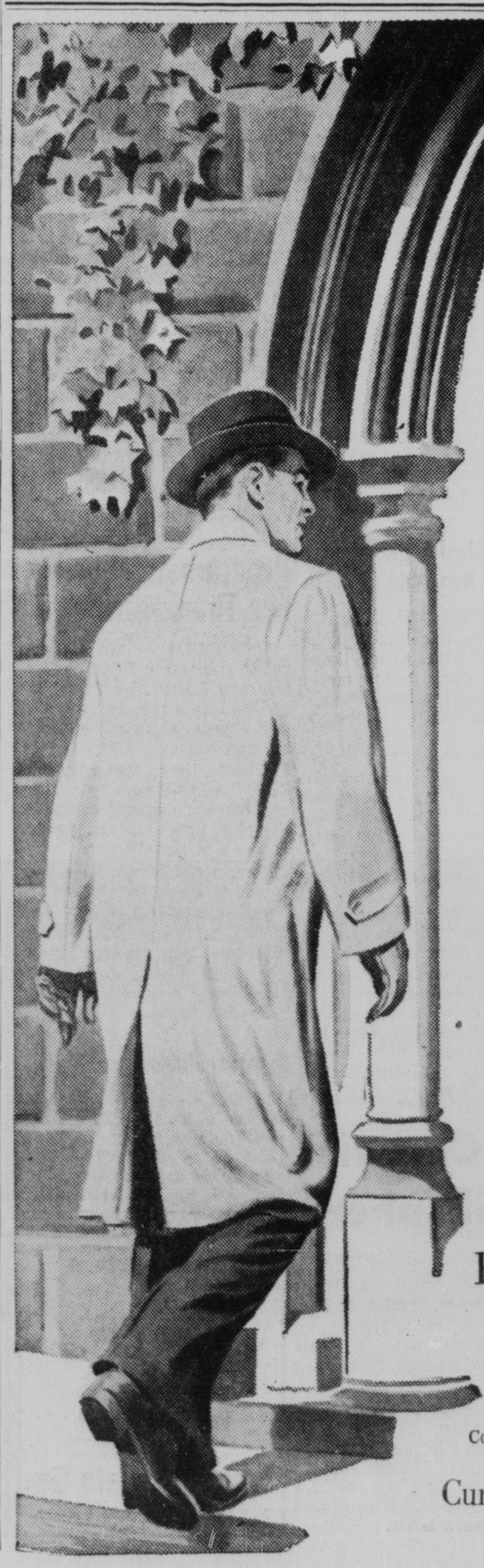

Here... you'll find a Faith to live by...

It's quiet inside. Quiet with the peace of centuries, for this is God's House.

Within these walls, the worries which loomed so large outside become less fearsome... for the first time perhaps you see them in their true perspective. If this alone were the reward of Faith, it would be enough. But there is more.

Faith is a source of strength, a reservoir of power that helps you meet the needs of every day. By worshiping with your family each week at your Church or Synagogue, you're giving them a measure of security no amount of money could buy. The Faith to hope... to grow... to live by.

Find the strength for your life...
Worship together this week

Contributed to Religion in American Life, Inc., by a local business firm and the
Cumberland Junior Association of Commerce

ADVERTISING COUNCIL PUBLIC SERVICE

Winter's Coming

Roof tight?
Heating system right?

Now's the time to see us about a low-cost HOME REPAIR LOAN!

the First National Bank AND TRUST COMPANY
CUMBERLAND, MARYLAND
Member F.D.I.C.

Tawes, Solons Discuss Pay For Teachers

BALTIMORE (AP) — Gov. Tawes met with legislative and fiscal leaders Friday to discuss a Legislative Council committee report which opposed across-the-board pay increases for school teachers and state employes.

"No decisions or conclusions were reached on the recommendations," Tawes said at the end of the two-hour discussion.

The governor said he would have no further comment on the report of the Committee on Taxation and Fiscal Matters until the matter is reviewed and acted upon by the Legislative Council as a whole.

The formal report will be presented to the council next Tuesday, when the lawmakers also will hear from representatives of the teachers and state employes.

Spokesmen for both groups already have criticized recommendations made by the committee, headed by Sen. William S. James (D-Harford).

A preliminary report issued by the committee last month suggested about $7,400,000 in pay raises, intended primarily to reward career employes. The teachers and state employes had asked for a total of about 20 million dollars in general pay hikes.

The committee also made a pitch on behalf of the taxpayers, in light of these and other salary demands, and of proposed increased welfare payments.

"This committee believes that there is a limit to the taxpayer's ability to meet all of these demands and that responsible government must weigh further demands with great care," the report said.

Tawes refused Friday to take a stand on the committee report, saying only that he thought the committee had "made an honest effort to present what they believe is a good answer to the problem."

VFW Not Selling Cosmetics Here

Paul Moore, commander of Henry Hart Post 1411, VFW, said last night neither the local organization nor its auxiliary unit is soliciting cosmetics sales by telephone.

He said local residents are getting calls from someone who says the cosmetics are being sold for a veterans' club. The VFW, said Commander Moore, is not responsible for these calls.

LaVale Youth Joins Navy

Raymond Gary Kammauf, 17, son of Mr. and Mrs. Raymond Kammauf, 427 National Highway, LaVale, has enlisted in the Navy for a minority period, Chief Lawrence C. Elliott, petty officer in charge of the local recruiting station, said yesterday.

Kammauf has been sent to the Naval Training Center, Great Lakes, Ill., for nine weeks of recruit training.

Icy Road Signs Go Up Here

This State Roads Commission crew is installing Allegany County's first "Icy Road" sign on Route 40 below the Narrows Bridge. George Raines and Ralph Boggs are digging the posthole and William Kreitzburg, foreman, is setting the sign in place. About two dozen similar signs will be placed in the county to warn drivers that ice or snow-slickened roads lie ahead. Signs are equipped with covers which will be removed by the first State Police officer or State Roads Commission worker who arrives on the scene after a highway gets slick.

Rig Operator, Hurt In Crash, Still Critical

A 38-year-old Louisville, Ky., tractor trailer driver was critically injured early yesterday when the truck he was operating crashed into the rear of another tractor-trailer about 15 miles west of Bedford.

William Raymond Brasel, driving for the Johnson Trucking Company of Indianapolis, apparently fell asleep at the wheel, according to Pennsylvania State Police at Everett, who said he ran under a tractor-trailer driven by Robert Walker, 30, of Zanesville, Ohio.

Brasel sustained injuries of the legs, arms, chest and head. He was taken to Bedford County Memorial Hospital where his condition was reported as "critical" at noon yesterday. Walker was uninjured.

The tractor-trailer driven by Brasel was completely demolished, the loss estimated at $10,000. Damage to Walker's rig was estimated at $400.

The accident occurred about 4:10 a.m., police said.

The injured man was pinned in his truck about 1½ hours before he could be extricated from the wreckage, police added.

Twiggtown 4-H Club Formed

The Twiggtown 4-H Club was organized at a recent meeting at the home of Sally and Robert Rinker, Williams Road. Officers elected at the initial meeting were:

Deanna Davies, president; Beverly Robinette, vice president; Joanne Barger, secretary; Donna Baker, assistant secretary; Mary Ann Davies, treasurer; Ronald Myers, assistant treasurer; Dennis Nelson and Robert Rinker, game leaders; Ronald Myers, song leader, and Donna Blake, reporter.

Project books were distributed, dues established, and the time and length of meetings set. A talk on "Adolescence" was given by Nancy Marsteller. Refreshments were served.

The December meeting will be held at the Davis residence.

Teachers Elect Fund Trustees

School teachers of Allegany County elected trustees to administer the relief fund maintained by their contributions.

They are Earl F. Brain, Beall Elementary School, principal; Miss Lula N. Blonskey, Pennsylvania Avenue School, secretary-treasurer, and Alice A. McCormick, associate.

Ex-officio trustees are J. Goodloe Jackson, president of the Allegany County Board of Education, and Ralph R. Webster, superintendent of schools.

Comptroller Confers With Boden On Court Records

State Comptroller Louis L. Goldstein visited the Allegany County Court House yesterday to discuss financial matters and to go over some projects for restoration of old court records.

Goldstein conferred with Joseph E. Boden, clerk of Circuit Court, on the installation of the new equipment in the records office and also inspected the old records, some dating back to the early days of the community.

Goldstein said he is interested in the preservation of these old records as they are the basis of the early history of each county and are priceless for research purposes.

The comptroller said he would meet with the state archivist on the local court records and see if some plan can be worked out for the restoration of the books.

After his session with Boden the comptroller visited the Allegany County Board of Commissioners in their meeting room. He discussed various funds which the state allocates to the county.

Goldstein showed much interest in the county commissioners' program of investing tax monies in U. S. Treasury notes to obtain interest pending the need of the funds for county expenses. The county has invested almost $2,000,000 in the government securities on a short term basis.

The investment plan is expected to bring in more than $30,000 for the county's coffers. Commissioner John J. Rowan also showed Goldstein the new requisition forms which the county placed in effect some months ago as a control plan on county expenditures.

The investment program is being handled by Commissioner John T. Mason. Comptroller Goldstein was here Thursday to attend the community testimonial dinner for Edmund S. Burke, retiring chairman of the board of directors of the Kelly-Springfield Tire Company.

Only about one-tenth of the population of the Hawaiian Islands are Hawaiian.

TRUE ESTIMATES
REAL ESTATE
GENUINE SERVICE
Through
M. D. Reinhart
AGENCY
Liberty Trust Bldg.
PA 2-2111

COME SEE...YOU'LL SAVE AT A&P

Golden Ripe Bananas 2 lbs. 25c

Iceberg Head Lettuce 2 heads 29c

Giant Pascal Celery stalk 25c

Pork Loin Sale
7 Rib End 27c lb.
Sirloin End 37c lb.
Center Cut 57c lb.

new slim trim

EYEGLASS HEARING AID*
Less conspicuous than ever

ZENITH QUALITY CITATION
Only $210.00

- Natural Comfort Fit To Your Own Personal Head Contour
- Exclusive "Battery Saver" Feature Gives Up To 40% Longer Battery life
- Fineline, Lightweight Styling
- Phantom-Link Earmold Connector
- Precision Finger-Tip Volume Control
- On-Off Switch
- 4-Transistor Power Circuitry

*Lenses, frame front and related Professional services are extra and available only through your ophthalmologist, optometrist or optician.

FREE QUALITY TEST
Come in or call for home appointment today
ZENITH Living Sound HEARING AIDS
Demonstration By Appointment
PA 2-6330
S. T. LITTLE
Jewelry Company

Jewish Book Month Begins

A display has been placed in the Cumberland Free Public Library in observance of Jewish Book Month, November 20-December 20.

The exhibit was furnished by Rabbi Bertram Cohen, spiritual leader of Beth Jacob congregation.

The Jewish Book Council of America, sponsored by the National Jewish Welfare Board, is observing the month throughout the nation.

Two books appropriate for reading during the coming months and available at the library are "Exodus" by Leon Uris and "Border Hawk: August Bondi" by Lloyd Alexander.

Book covers on the display include "Pathways Through the Bible," by Mortimer J. Cohen; "Legends of the Bible," by Louis Ginzberg and "Stories of King David," by Lillian S. Freehof.

A number of pamphlets pertaining to Jewish books are available at the library, including a pamphlet on 50 outstanding books of Jewish interest.

Explorer Cabinet Meeting Monday

The 1960 Explorer activities program for Nemacolin Trail District, Boy Scouts of America, and the election of cabinet officers will be held Monday at 7:30 p. m. at LaVale Methodist Church.

George Hast, assistant district commissioner, has sent a letter to Explorer advisors notifying them to send the two cabinet representatives to the meeting.

Hartman Is Again Head Of Clerks

William Hartman was re-elected secretary-treasurer and business agent of Local 886, Retail Clerks Union, AFL-CIO, in balloting conducted Thursday at the Labor Temple on South Liberty Street and at the union office.

Hartman won out over Walter Kifer, an employe at Montgomery Ward store.

Re-elected president was Robert C. Newman, an employe of the A & P Market on Wineow Street.

Charles Roby, also an employe of the A & P Market on Wineow Street, was named first vice president and Archibald Cook, an employe at the Montgomery Ward store, was named second vice president.

Elected trustees were Paul Crowe, of Montgomery Ward; Paul Stansberry, and Charles Johnson, both of the A & P. Market on Wineow Street.

Elected without opposition were Richard Wagoner, Montgomery Ward reporter for the Advocate Magazine; Gerald Nelson, Montgomery Ward, guardian; Robert Brown, of the A & P Market on Wineow Street, recorder and Elizabeth Joy, of Rosenbaum's, guide.

There were over 500 members eligible to cast ballots in the election.

Plans for installation of the officers will be made in the near future.

Thanksgiving Service For Nurses Sunday

The annual Thanksgiving service of Memorial Hospital School of Nursing will be held in St. John's Lutheran Church, Fourth and Arch streets, Sunday at 7:30 p. m.

It will be conducted as the regular evening service for the congregation, with Rev. Russell E. Fink preaching the sermon titled, "Living Our Thanks." Special anthems will be presented by the Nurses' Chorus, directed by Mrs. Russell Fink and accompanied by Mrs. E. F. Avers.

'Sparkies' Meeting Sunday At LaVale

Brook Bodkin, senior forest supervisor, will show films and give a talk on fighting forest fires at a meeting of the "Sparkies" tomorrow at 3 p.m. at LaVale fire hall.

The members will also be presented Smokey Bear badges and educational literature by Mr. Bodkin.

Bishop Gets State Heart Group Post

James W. Bishop, this city, president of the Allegany-Garrett Heart Association, was installed as vice president of the Heart Association of Maryland Thursday in Baltimore.

Dr. Sidney Scherlis of Baltimore, was installed as president.

More than 500 doctors, volunteers and staff workers from nine Maryland chapters attended the 12th annual meeting. Leaders recalled that 19 workers attended the first meeting in 1947.

Lloyd L. Mallonee Jr., Hagerstown, and Paul E. Welsh, Baltimore, were chairmen of a two-part discussion of Heart Fund campaign procedures during the all-day session.

Canary birds were named for the Canary Islands.

School Financing

(Cont. from Page 14)

the proposal on the local level.

Pullen said the plan would enable taxpayers and legislators to view the cost of education per pupil on an overall basis and "relieve the battles over little things."

He mentioned specifically the almost annual "knock-down, drag-out" fights over teacher salaries.

Schmidt contended the plan would give the state a long-range approach which would replace educators descending on Annapolis every year for "hit and miss" aid.

Here... you'll find a Faith to live by...

It's quiet inside. Quiet with the peace of centuries, for this is God's House.

Within these walls, the worries which loomed so large outside become less fearsome... for the first time perhaps you see them in their true perspective. If this alone were the reward of Faith, it would be enough. But there is more.

Faith is a source of strength, a reservoir of power that helps you meet the needs of every day. By worshiping with your family each week at your Church or Synagogue, you're giving them a measure of security no amount of money could buy. The Faith to hope... to grow... to live by.

Find the strength for your life...
Worship together this week

Contributed to Religion in American Life, Inc., by a local business firm and the
Cumberland Junior Association of Commerce

ADVERTISING COUNCIL PUBLIC SERVICE

Winter's Coming

Roof tight?
Heating system right?

Now's the time to see us about a low-cost HOME REPAIR LOAN!

the First National Bank AND TRUST COMPANY
CUMBERLAND, MARYLAND
Member F.D.I.C.

The Cumberland News

Published daily except Sunday, 7-9 S. Mechanic Street, Cumberland, Maryland by the Times & Alleganian Company
Second Class Postage Paid At Cumberland, Maryland
Member of The Audit Bureau of Circulations.
Member of The Associated Press.
Subscription rates by Carrier
7c Single Copy 42c Per Week
Mail Subscription Rates Cumberland News
Maryland, Pennsylvania, West Virginia, Virginia and District of Columbia
$1.50 One Month—$8.25 Six Months—$16.00 One Year
All Other States
$1.75 One Month—$9.75 Six Months—$19.00 One Year
The Cumberland News assumes no financial responsibility for typographical errors in advertisements but will reprint that part of an advertisement in which the typographical error occurs. Errors must be reported at once.

Saturday Morning, November 21, 1959

Presidential 'Folk Dance'

A Presidential election is America's greatest and gaudiest drama and it takes a long time to put it on the road.

The cast of principal characters, for instance, will not be selected until next summer, but most of the potential candidates are already moving restlessly about, hoping to impress the public and the politicians with their qualifications.

Governor Nelson Rockefeller of New York has just completed a tour of the West Coast in which he gave the politicos of California, Oregon and some other states a chance to feel the force of his personality. Many of them were wearing Nixon buttons when they met New York's governor, and they still are.

Of course Mr. Nixon's friends have not been idle. They have formed a "New Yorkers for Nixon" group to show that the Vice President has important friends in Mr. Rockefeller's home state.

Among the Democrats the same sort of curious folk dance is going on among the various Presidential hopefuls. Four—Kennedy, Symington, Brown and Williams—met at a Democratic jamboree at Oklahoma City before resuming their restless pre-convention wanderings through the hinterlands. Sen. Lyndon Johnson of Texas took to the air to reiterate that while he isn't a candidate he will not refuse the nomination if it is proffered to him.

And Adlai Stevenson, still a strong possibility although twice defeated, remains seated in the wings but his friends are up and about organizing in his favor.

These Days

By George E. Sokolsky

Readers' Guides

Some time ago, seeking information, I turned to "Readers' Guide to Periodical Literature" for an index and noted that certain publications were omitted. Those left out happened to be favorites of mine and they were on what I would consider my side of the fence. To me that meant that if a high school or college student were seeking the conservative side of an argument, to write an essay or prepare a debate, he would have no index to it. I selected the "National Review" as an instance and searched for a mention of it and found none.

The "National Review" is a substantial publication, continuously issued and contains adequate articles on the conservative side of current questions. By any standard, it should be in an index to current periodical literature. It is, in fact, the only conservative publication which has appeared regularly for enough years to accept its permanence.

So I wrote to the publishers of the index, the H. W. Wilson Company, and have received from Edwin B. Colburn, the following explanation:

"All of the periodicals indexed in the READERS' GUIDE are selected by vote of the subscribers to that index; none by us. Most of the subscribers, of course, are libraries—public, college, and school. We are currently having the assistance of a Committee of the American Library Association who are making a series of studies of all of our periodical indexes and their coverage. You will find a list of these indexes and related services to libraries at the bottom of this letterhead. This Committee invites suggestions from the subscribers and from other sources concerning titles which should be considered for the index being studied. From these a voting list is prepared and sent to all subscribers. Their votes determine which periodicals are to be indexed. These studies and polls are conducted at intervals of several years."

Presumably every organization has to establish some system to do its work. On the other hand, an index, to be of value, must be complete. It must cover the field fully. In this instance, the particular index in question is widely used by students in the preparation of themes, essays, debates, etc.

It is also used by persons engaged in such professions as mine who search for the printed word. The assumption must be that it is accurate and complete. For generations the "Readers' Guide to Periodical Literature" has been regarded as accurate, complete and as sure as the 11th edition of the Encyclopaedia Britannica, which came pretty close to perfection. To be complete, it may not omit any periodical published in this country of any durability.

Probably the cost of paper and printing or the pressures of the times led the publishers to set up this complicated system of determining which magazine deserves mention, but it may be that what one seeks is in a publication which this Committee either ignores or dislikes or is ignorant of. Does anyone read every periodical published in the United States? Yet the most valuable articles may be published in obscure ones.

Librarians are bound to know the outsides of books and magazines. When it comes to the insides, they, like so many other humans, limit themselves to reading reviews. For some years, while at high school, I worked as a stock-boy in a branch of the New York Public Library. It was back in those dark days when young folks could work their way through high school as well as college. The job was pleasant and the salary came to $2.50 a week which was good money then for this kind of work although today, it would hardly pay for anything, the dollar having shrunk in value.

On this job, I learned much about books and periodicals from a practical standpoint. All kinds passed through my hands, as they did through a librarian's hands. Somehow, one knew what was inside the book because of the classification according to the Dewey decimal system, even without reading it. When it came to the insides, there were, of course, librarians who read and librarians who did not read. And I should imagine the same is true today, men and women being what they are. In fact, reading on this job was a kind of featherbedding; when a stock-boy was too tired, he seized a book and read it among the shelves.

Surely the conservative side of current questions requires as much attention as the radical or liberal sides or as those publications which take no side at all but publish sundry articles by inexpert persons about nothing particularly significant and which women read while the sleeping pill takes effect. On similar occasions men prefer murder.

Copyright, 1959, King Features Syndicate, Inc.

'We'd Better Look For A New Entry'

McNaught Syndicate, Inc.

Rebuilt West Virginia School Is Termed Triumph For Democracy

By Drew Pearson

OSAGE, W. Va.—One year ago this week I stood before a gaping hole in the concrete floor of a schoolhouse in West Virginia. A bulge was punched into the ceiling above. Twisted school lockers, torn textbooks, broken plaster, splintered glass, desks and chairs were piled topsy-turvy.

A hate-monger had stolen into the school on a Sunday night, carefully placed a case of dynamite in the hall, meticulously run a wire through the gymnasium, over the transome of the gym door to a car outside. From its safety he had blown up the school.

In the months that passed, the man who wreaked vengeance on children was not caught. But in these months the people of Osage in Monongalia County have not been idle. From the rubble and ashes they have rebuilt the school. It had looked as if it could never be rebuilt, but they rebuilt it.

And last week, the boys and girls of the Osage school band, decked out in spic and span green and white uniforms, sat in that same gymnasium, once littered with broken glass and broken plaster, to play the Star-Spangled Banner during a ceremony rededicating the school.

History Is Made

Osage is not exactly a metropolis. It has a population of one thousand, most of them coal miners, and most of them out of work. It has seen tragedy before. It saw 57 bodies, wrapped in gunny sacks, carried out of the Christopher mine in 1942. And it has seen historic events. It saw John L. Lewis stand under a tree in 1922, long before the United Mine Workers were a power in the coal fields, and proclaim that labor had as much right to organize as banks and business had to join together to promote industry. Walter Hart, a young reporter, now editor of the Morgantown Dominion-News, had his notes seized by the district attorney when he reported that speech. The D. A. seriously considered whether John L. Lewis should be prosecuted for treason.

Tragedy and poverty are why the people of Osage long ago learned to live with each other. They learned, working underground that white coal miner has to rely on black, and vice versa, in a rescue operation. There is no color line underground. They learned also to govern their town by electing three Negro city councilmen and three white councilmen.

So when the Supreme Court ruled that Negro children had a right to study with white children, Osage, W. Va., had one of the first schools to integrate. There were 80 Negro children enrolled when the school was blown up one year ago.

American Defeats

Sitting in the gymnasium, as I did last week, listening to the very simple ceremony of rededicating the school, it seemed to me this was a historic occasion. It punctuated a period in American history when we suffered great setbacks, both at home and abroad. It was October 4, 1957, while U. S. troops were occupying Central High School in Little Rock, that Russia first occupied outer space. It was one year later, October 5, 1958, that the school house in Clinton, Tenn., was blown up. Four weeks later, the Osage school was shattered.

During this two-year period, 84 schools, churches, synagogues, or homes were dynamited in a war of hate. The Committee of Americans against Bombs of Bigotry, headed by Gov. Pat Brown of California and Charley Taft of Ohio began mobilizing public opinion against the outrages, tried to raise money to repair the damage. It was not easy. National organizations usually outgiving in generosity, shied away. Too much political bitterness was involved.

Meanwhile, in the race with Russia, we also fell behind. There was little cohesion in Washington, more concentration on budget-cutting than on progress-making. Instead of catching up in the conquest of outer space, we suffered defeat after defeat.

But in the little town of Osage there has been a historic victory. Thanks to the goading of editor Hart, the energy of school superintendent Charles Stevenson, and the vision of the county school board, the shattered school was rebuilt.

This week, after the rededication ceremony, a reception was given in the home economics room. One year ago, its electric ranges had been blown into chaos. But in the middle of the room, untouched by the dynamite's blast, was a plate of biscuits. A little girl had baked them on Friday before the hate-monger had come in to wreck the building, and they sat there, surrounded by wrecked china closets, fallen chandeliers, and shattered glass.

This week, instead of the biscuits, Mrs. Merle Miller presented me with a cake.

Last year I had picked up a book: "Our environment: How we use and control it," by Wood and Carpenter. The people of Osage had been trying to control their environment, and had made progress. But they had not been able to control hate.

On the wall, a year ago, hung a picture of Abraham Lincoln who once proclaimed a nation "dedicated to the proposition that all men are created equal." He looked down from that picture on broken plaster, the twisted cinder block of a school where children had been studying as equals, but had been forced to disrupt that study by one who disagreed with Lincoln.

This week, Lincoln looked down on a different scene—a brightly painted, freshly repaired school, completed by citizens determined to carry out his declaration regardless of those who stalk in the night carrying dynamite and nursing hate.

(Copyright, 1959, By The Bell Syndicate)

Chinese Reds' Life Is Worse Than Chain Gang

By Joseph Alsop

MACAO

At barely twenty years of age, Ng Tim is already work worn. For the last month, she has been earning her living for herself and a baby as an earth carrier on a local construction project, where she is paid the equivalent of about ten American dollars a month.

She owes this great improvement in her lot to an imprudence committed by one of the Communist cadres of her former people's commune, which is not far from this city of refuge. The cadre gave a senior farmer a communal sampan, with orders to go up the river for a load of some sort of supplies. Ng Tim and two younger farmers were sent along to help.

The five of them—for Ng Tim had taken her baby into the fields with her—were hardly in the sampan and out of the cadre's sight, when they decided to seize the chance to "run away from starvation," as Ng Tim put it. They slipped down river, paddling desperately all night. They barely eluded the Chinese Communist patrol boat, and they reached safety in Macao.

As they described their former existence in the commune, one could understand why they had risked their lives, left their families behind without a word, and abandoned the homes they were born in, for nothing better than the poorest coolie wages in this city. No Southern chain gang ever worked twelve to sixteen hours a day, seven days a week. No Southern chain gang's convicts were ever forced to do their work on a few daily bowls of starchy mush, without so much as a little additional fatback and greens. But just this had been the situation of Ng Tim and the others until they escaped.

The story of Ng Tim is not exceptional, either. With some variations in the quantity of poor rice and bad sweet potatoes in the diet, the worse-than-chain-gang life is the standard life of the people's communes, as described by the refugees and escapees here and in Hong Kong. But this raises a major question, which is symbolized by the flat contradiction of poor Ng Tim, a humble, work-worn young Chinese peasant woman, by the famous female leader of French intellectual life, Simone de Beauvoir.

If you read Mme. de Beauvoir's glowing account of her Chinese journey, "The Long March," you cannot even believe in the existence of Ng Tim. Indeed, you can hardly believe in the existence of Ng Tim if you read the many other reports on China, which are not marked by Mme. de Beauvoir's exceptional combination of fatuous self-satisfaction, gross credulity, and complacent ignorance of China and the Chinese past. Where, then, does the truth lie?

All the scores of refugees I have talked to, and the great majority of the tens upon tens of thousands of refugees and escapees in this city of Hong Kong, come from only two Chinese provinces, Kwanktung and Fukien. Being just opposite Taiwan across the Formosa Strait, Fukien has to feed a very heavy concentration of the Chinese Communist Army. Kwangtung has to provide a larger part of Hong Kong's food, which is Communist China's biggest single hard currency port. Thus there is a case for the view that food requisitions in these two provinces are especially cruel. The fact must be noted, because this case is argued by intelligent observers.

Yet the case does not really stand up, so far as one can learn. On the one hand I should not have dared to present the evidence of the few scores of escapees I have interrogated myself, without checking to make sure that their evidence was broadly representative. It was possible to check, because machinery exists for systematic, continuous refugee interrogation on a big scale. I have been assured that my own results do not differ from the results obtained by this machinery.

On the other hand, while most of the refugees processed by this machinery come from Fukien and Kwangtung, some regularly come from other Chinese provinces, including even the northern provinces, though much less numerous, are significantly similar to the massive data from Fukien and Kwanktung. In short, where you would naturally look for evidence that the Kwangtung-Fukien conditions are exceptional, you find instead evidence that these conditions are general. In the circumstances, one must therefore conclude that the picture painted by these unhappy people here in Macao and Hong Kong, is the true picture of the present situation for all the hundreds of millions of people in rural China.

As to the contraction between this fearful picture and the picture painted by Mme. de Beauvoir, it should not trouble those who remember the recent past. The late Beatrice Webb, another intelligent female goose rather better equipped than Mme. de Beauvoir, made Stalin's Russia sound like a people's paradise at the very moment when Stalin was murdering 15,000,000 of his own people in cold blood. The Russian experience established the rule, "Believe only those who have gone through the wringer and got away to tell about it." It seems to me that this rule applies to China today.

(Copyright, 1959, New York Herald Tribune Inc.)

Inside Washington

By Henry Cathcart

MURPHY — Veteran career diplomat Robert D. Murphy's decision to resign from the State Department in order to enter private business has tongues wagging in the capital.

Murphy refused to accept the United States ambassadorship to West Germany, and, in a talk with President Eisenhower, decided to leave diplomacy after serving in the government for 39 years.

At the time he quit he was the number three man in the department, ranked only by Secretary of State Christian Herter and Undersecretary Douglas Dillon. He had a most distinguished diplomatic record and served as a top troubleshooter during World War II and in the succeeding years.

There is no way to confirm this, but there is much speculation that Murphy decided to call it quits because he felt he was being eased out of his top policy-making position. His decision to leave is linked in this speculation with the return of Charles E. Bohlen to a position of policy making power in the department.

While not holding the title, Bohlen is slated to play an important role in the very work Murphy has been doing. The job he resigned from was Undersecretary of State for Political Affairs.

Divided Europe

By Leslie Gould

The Swiss are concerned about the break-down, or more correctly, the division of Europe into three economic blocs:

The common market of six nations, the "outside" six industrial nations and the six less developed countries.

The common market — comprising West Germany, France, Holland, Belgium, Italy and Luxembourg — has 168 million population — roughly comparable to the U. S.

The "outside six industrial nations — Great Britain, Sweden, Norway, Denmark, Austria and Switzerland—have 79 million.

The less developed six—Eire, Greece, Iceland, Portugal, Spain and Turkey — which becomes eight if Yugoslavia and Finland are included—have 76 million people.

All of the countries in the three economic groupings — except Spain, Finland and Yugoslavia—are members of the Organization for European Co-operation—the O. E. E. C.—which came into being in 1948. Spain has participated on an equal footing in the agricultural parts of the O.E.E.C. and Yugoslavia has had an observer at the meetings.

The greatest concern of the Swiss is the development of the Common Market, which hopes to expand from six countries to eight by the inclusion of Turkey and Spain.

As the Swiss see it—and this from a current study by one of their biggest and best banking concerns—Swiss Bank Corporation—the big obstacle to including other of the 18 O. E. E. C. nations into the common market is that:

The Common Market is not merely a customs union, but a political merger in process of formation.

Those countries that join, as the Swiss see it, will have to sacrifice a substantial part of their sovereignty. Ultimately, the whole area is to have a harmonized economic, fiscal, monetary, transport, social system and a common foreign policy.

The Swiss, however, see this an "undeniably" meaning "immensely greater political strength."

They add this significant observation:

"Encroachment from the East (the Communist world) could then be effectually barred."

The Swiss see the difficulty in this because "Both Switzerland and Austria believe themselves committed to a status of neutrality." Also that "other countries like Great Britain are indisposed to curtail their political independence."

The Swiss are missing two points:

1—In the next war, no country is going to be able to stay neutral as the Swiss and the Swedes did in the last two. If the next war comes it will be between two diametrically opposed systems—slavery of people and freedom for the people.

2—The Common Market can develop the present six countries into a trading area with an increasingly higher purchasing power, as has been developed by the U. S. The U. S. is the world's greatest consuming market.

If the Communist threat — military as well as economic—is to be met, the free world must unite and stay that way. India is now learning neutrality is no assurance of immunity from the Communists.

(Copyright, 1959, King Features Syndicate, Inc.)

Follow-Up Care Needed In Rheumatic Fever

By Dr. Theodore R. Van Dellen

When John develops measles, he is rewarded with an everlasting immunity to the disease. But should he develop rheumatic fever, he becomes more susceptible to future attacks. This is serious because the disease affects the heart and each succeeding bout leaves its mark on the old ticker and reduces life expectancy.

We know how to prevent recurrences but many former rheumatic fever patients are not receiving the benefit of the program. It is a simple method in which the individual takes a penicillin tablet once or twice a day or a shot of penicillin once each month. A sulfonamide or another antibiotic may be substituted for penicillin.

What could be easier and why does it fail? Human frailty is the answer. Someone must be responsible for seeing that the medicine is taken regularly. Since most rheumatic fever patients are children, it becomes the responsibility of the parents. Here is the bottleneck, according to Dr. Benjamin B. Berman of Granite City, Ill.

He made a comparative study on a group of children who were on several of these prophylactic programs. There was a marked reduction in the recurrence rate of rheumatic fever among youngsters who received a monthly penicillin shot from the physician. This was not true of those who received the daily tablet of penicillin or one of the other antibiotics.

In some instances the parents forgot to give the tablet; others refused to follow directions because they failed to understand the necessity. Expense enters the picture for some although a daily sulfonamide or penicillin tablet is not expensive and costs less than the parents spend for cigarets or desserts. Families that cannot afford the drugs may obtain them free in most states.

The diagnosis of rheumatic fever should not be taken lightly, even though a youngster gets well quickly. A mild attack may be as serious as a marked attack because the heart is likely to be damaged in both instances. Prophylaxis is not necessary in adults because the chances of recurrences lessen with each succeeding year.

THE KING'S EVIL

M. L. D. writes: My 7 year old has tubercul sis of the neck glands. Is this a new form of tuberculosis?

REPLY

No. Scrofula goes back to medieval times and once was known as the king's evil The condition is not common today because we drink pasteurized milk and have eliminated tubercular cattle. The surgical treatment of this type of tuberculosis was popular years ago and many older persons have unsightly scars on the neck at the site where the infected glands were removed. The results now with isoniazid and PAS are so good, surgery is unnecessary.

ABDOMINAL PAIN

G. H. writes: How can lumbago in the abdomen be cured?

REPLY

Lumbago refers to pain in the back muscles. Abdominal pain has many origins, varying from so-called nervous stomach to appendicitis. Send a stamped, self-addressed envelope for leaflet on abdominal pain.

HARDENED EYE ARTERIES

D. L. writes: Can anything be done for hardening of the arteries of the eyes?

REPLY

There is no cure but it may be possible to relieve symptoms. Hardening of the retinal arteries is common but only a small percentage of persons is bothered.

WANTS BIGGER DIMPLE

J. B. writes: I have a slight dimple in my chin. Can it be made larger through plastic surgery?

REPLY

Yes, but it won't be worth it, especially when you shave. Some people are never satisfied.

PARTITION OPENING

Mrs. G. T. writes: Do blue babies have a hole in the heart?

REPLY

Many have an opening in the partition between the ventricles, rather than in the wall of the heart.

To the limit of space questions pertaining to the prevention of disease will be answered. Personal replies will be made when return stamped envelope is inclosed. Telephone inquiries not accepted. Dr. Van Dellen will not make diagnoses or prescribe for individual diseases.

Try And Stop Me

By Bennett Cerf

Mark Twain, vacationing upstate, decided to take a drive one evening, but told the stable boy he did not have to wait up for him. "Just lock up," ordered Twain, "and put the key under this mat by the front door."

When the humorist returned home, however, there was no sign of the key. Exasperated, he woke up the stable boy who speedily reassured him. "Don't go losing your temper, Mr. Mark. I found a much better place to hide the key!"

A famous, egomaniacal film producer was holding forth on the futility of producing fantasies under prevailing market conditions. "The public won't go for that kind of stuff," he announced categorically. One intrepid listener demurred. "How about 'Here Comes Mr. Jordan'?" he said timidly. "That was pure fantasy—and it netted a clear profit of $600,000!"

"All right," conceded the producer, "it made $600,000. But if it hadn't been a fantasy it would have made six million!"

(Copyright 1959, by Bennett Cerf. Distributed by King Features Syndicate)

You're Telling Me!

By William Ritt

A 200-pound person, we read, would weigh only 74 pounds on Mars. But isn't that an awfully long way to go just to reduce?

Husbands are supposed to be the ones who remember wedding anniversaries — then how come it's always the wives who never forget 'em?

Heavy smoking appeals more to low-brows than it does generally to eggheads, a just concluded study by Edinburgh university reveals. The high-brow may have his noggin in the clouds but, chances are, they aren't ciggie fumes.

Toy sales are expected to reach a record total of one-and-a-half billion dollars this Christmas. Santa better reinforce that bag!

If smoking is so plebian how come so many constant puffers prefer their cigs king-size?

A Briton has failed by nine miles in his attempt to break the 104-mile walking endurance record. Just couldn't put his best foot forward?

The diary of Britain's Field Marshal Alanbrooke says Ike "was not a commander of the show who controlled and directed all the actors" in World War II. He didn't produce the show, either.

Alanbrooke's diary says Ike was "a past master in the handling of allies, entirely impartial and consequently trusted by all." Well, they had to find somebody to trust.

The Alanbrooke diary says "Eisenhower has got no real strategical outlook." If somebody over there had had some real strategical outlook a few years earlier, they might not even have heard of Eisenhower.

The Cumberland News

Published daily except Sunday, 7-9 S. Mechanic Street, Cumberland, Maryland by the Times & Alleganian Company
Second Class Postage Paid At Cumberland, Maryland
Member of The Audit Bureau of Circulations.
Member of The Associated Press.
Subscription rates by Carrier
7c Single Copy 42c Per Week
Mail Subscription Rates Cumberland News
Maryland, Pennsylvania, West Virginia, Virginia and District of Columbia
$1.50 One Month—$8.25 Six Months—$16.00 One Year
All Other States
$1.75 One Month—$9.75 Six Months—$19.00 One Year
The Cumberland News assumes no financial responsibility for typographical errors in advertisements but will reprint that part of an advertisement in which the typographical error occurs. Errors must be reported at once.

Saturday Morning, November 21, 1959

'We'd Better Look For A New Entry'

McNaught Syndicate, Inc.

Presidential 'Folk Dance'

A Presidential election is America's greatest and gaudiest drama and it takes a long time to put it on the road.

The cast of principal characters, for instance, will not be selected until next summer, but most of the potential candidates are already moving restlessly about, hoping to impress the public and the politicians with their qualifications.

Governor Nelson Rockefeller of New York has just completed a tour of the West Coast in which he gave the politicos of California, Oregon and some other states a chance to feel the force of his personality. Many of them were wearing Nixon buttons when they met New York's governor, and they still are.

Of course Mr. Nixon's friends have not been idle. They have formed a "New Yorkers for Nixon" group to show that the Vice President has important friends in Mr. Rockefeller's home state.

Among the Democrats the same sort of curious folk dance is going on among the various Presidential hopefuls. Four—Kennedy, Symington, Brown and Williams—met at a Democratic jamboree at Oklahoma City before resuming their restless pre-convention wanderings through the hinterlands. Sen. Lyndon Johnson of Texas took to the air to reiterate that while he isn't a candidate he will not refuse the nomination if it is proffered to him.

And Adlai Stevenson, still a strong possibility although twice defeated, remains seated in the wings but his friends are up and about organizing in his favor.

These Days

By George E. Sokolsky

Readers' Guides

Some time ago, seeking information, I turned to "Readers' Guide to Periodical Literature" for an index and noted that certain publications were omitted. Those left out happened to be favorites of mine and they were on what I would consider my side of the fence. To me that meant that if a high school or college student were seeking the conservative side of an argument, to write an essay or prepare a debate, he would have no index to it. I selected the "National Review" as an instance and searched for a mention of it and found none.

The "National Review" is a substantial publication, continuously issued and contains adequate articles on the conservative side of current questions. By any standard, it should be in an index to current periodical literature. It is, in fact, the only conservative publication which has appeared regularly for enough years to accept its permanence.

So I wrote to the publishers of the index, the H. W. Wilson Company, and have received from Edwin B. Colburn, the following explanation:

"All of the periodicals indexed in the READERS' GUIDE are selected by vote of the subscribers to that index; none by us. Most of the subscribers, of course, are libraries—public, college, and school. We are currently having the assistance of a Committee of the American Library Association who are making a series of studies of all of our periodical indexes and their coverage. You will find a list of these indexes and related services to libraries at the bottom of this letterhead. This Committee invites suggestions from the subscribers and from other sources concerning titles which should be considered for the index being studied. From these a voting list is prepared and sent to all subscribers. Their votes determine which periodicals are to be indexed. These studies and polls are conducted at intervals of several years."

Presumably every organization has to establish some system to do its work. On the other hand, an index, to be of value, must be complete. It must cover the field fully. In this instance, the particular index in question is widely used by students in the preparation of themes, essays, debates, etc.

It is also used by persons engaged in such professions as mine who search for the printed word. The assumption must be that it is accurate and complete. For generations the "Readers' Guide to Periodical Literature" has been regarded as accurate, complete and as sure as the 11th edition of the Encyclopaedia Britannica, which came pretty close to perfection. To be complete, it may not omit any periodical published in this country of any durability.

Probably the cost of paper and printing or the pressures of the times led the publishers to set up this complicated system of determining which magazine deserves mention, but it may be that what one seeks is in a publication which this Committee either ignores or dislikes or is ignorant of. Does anyone read every periodical published in the United States? Yet the most valuable articles may be published in obscure ones.

Librarians are bound to know the outsides of books and magazines. When it comes to the insides, they, like so many other humans, limit themselves to reading reviews. For some years, while at high school, I worked as a stock-boy in a branch of the New York Public Library. It was back in those dark days when young folks could work their way through high school as well as college. The job was pleasant and the salary came to $2.50 a week which was good money then for this kind of work although today, it would hardly pay for anything, the dollar having shrunk in value.

On this job, I learned much about books and periodicals from a practical standpoint. All kinds passed through my hands, as they did through a librarian's hands. Somehow, one knew what was inside the book because of the classification according to the Dewey decimal system, even without reading it. When it came to the insides, there were, of course, librarians who read and librarians who did not read. And I should imagine the same is true today, men and women being what they are. In fact, reading on this job was a kind of featherbedding; when a stock-boy was too tired, he seized a book and read it among the shelves.

Surely the conservative side of current questions requires as much attention as the radical or liberal sides or as those publications which take no side at all but publish sundry articles by inexpert persons about nothing particularly significant and which women read while the sleeping pill takes effect. On similar occasions men prefer murder.

Copyright, 1959, King Features Syndicate, Inc.

Rebuilt West Virginia School Is Termed Triumph For Democracy

By Drew Pearson

OSAGE, W. Va.—One year ago this week I stood before a gaping hole in the concrete floor of a schoolhouse in West Virginia. A bulge was punched into the ceiling above. Twisted school lockers, torn textbooks, broken plaster, splintered glass, desks and chairs were piled topsy-turvy.

A hate-monger had stolen into the school on a Sunday night, carefully placed a case of dynamite in the hall, meticulously run a wire through the gymnasium, over the transome of the gym door to a car outside. From its safety he had blown up the school.

In the months that passed, the man who wreaked vengeance on children was not caught. But in these months the people of Osage in Monongalia County have not been idle. From the rubble and ashes they have rebuilt the school. It had looked as if it could never be rebuilt, but they rebuilt it.

And last week, the boys and girls of the Osage school band, decked out in spic and span green and white uniforms, sat in that same gymnasium, once littered with broken glass and broken plaster, to play the Star-Spangled Banner during a ceremony rededicating the school.

History Is Made

Osage is not exactly a metropolis. It has a population of one thousand, most of them coal miners, and most of them out of work. It has seen tragedy before. It saw 57 bodies, wrapped in gunny sacks, carried out of the Christopher mine in 1942. And it has seen historic events. It saw John L. Lewis stand under a tree in 1922, long before the United Mine Workers were a power in the coal fields, and proclaim that labor had as much right to organize as banks and business had to join together to promote industry. Walter Hart, a young reporter, now editor of the Morgantown Dominion-News, had his notes seized by the district attorney when he reported that speech. The D. A. seriously considered whether John L. Lewis should be prosecuted for treason.

Tragedy and poverty are why the people of Osage long ago learned to live with each other. They learned, working underground that white coal miner has to rely on black, and vice versa, in a rescue operation. There is no color line underground. They learned also to govern their town by electing three Negro city councilmen and three white councilmen.

So when the Supreme Court ruled that Negro children had a right to study with white children, Osage, W. Va., had one of the first schools to integrate. There were 80 Negro children enrolled when the school was blown up one year ago.

American Defeats

Sitting in the gymnasium, as I did last week, listening to the very simple ceremony of rededicating the school, it seemed to me this was a historic occasion. It punctuated a period in American history when we suffered great setbacks, both at home and abroad. It was October 4, 1957, while U. S. troops were occupying Central High School in Little Rock, that Russia first occupied outer space. It was one year later, October 5, 1958, that the school house in Clinton, Tenn., was blown up. Four weeks later, the Osage school was shattered.

During this two-year period, 84 schools, churches, synagogues, or homes were dynamited in a war of hate. The Committee of Americans against Bombs of Bigotry, headed by Gov. Pat Brown of California and Charley Taft of Ohio began mobilizing public opinion against the outrages, tried to raise money to repair the damage. It was not easy. National organizations usually outgiving in generosity, shied away. Too much political bitterness was involved.

Meanwhile, in the race with Russia, we also fell behind. There was little cohesion in Washington, more concentration on budget-cutting than on progress-making. Instead of catching up in the conquest of outer space, we suffered defeat after defeat.

But in the little town of Osage there has been a historic victory. Thanks to the goading of editor Hart, the energy of school superintendent Charles Stevenson, and the vision of the county school board, the shattered school was rebuilt.

This week, after the rededication ceremony, a reception was given in the home economics room. One year ago, its electric ranges had been blown into chaos. But in the middle of the room, untouched by the dynamite's blast, was a plate of biscuits. A little girl had baked them on Friday before the hate-monger had come in to wreck the building, and they sat there, surrounded by wrecked china closets, fallen chandeliers, and shattered glass.

This week, instead of the biscuits, Mrs. Merle Miller presented me with a cake.

Last year I had picked up a book: "Our environment: How we use and control it," by Wood and Carpenter. The people of Osage had been trying to control their environment, and had made progress. But they had not been able to control hate.

On the wall, a year ago, hung a picture of Abraham Lincoln who once proclaimed a nation "dedicated to the proposition that all men are created equal." He looked down from that picture on broken plaster, the twisted cinder block of a school where children had been studying as equals, but had been forced to disrupt that study by one who disagreed with Lincoln.

This week, Lincoln looked down on a different scene—a brightly painted, freshly repaired school, completed by citizens determined to carry out his declaration regardless of those who stalk in the night carrying dynamite and nursing hate.

(Copyright, 1959, By The Bell Syndicate)

Chinese Reds' Life Is Worse Than Chain Gang

By Joseph Alsop

MACAO

At barely twenty years of age, Ng Tim is already work worn. For the last month, she has been earning her living for herself and a baby as an earth carrier on a local construction project, where she is paid the equivalent of about ten American dollars a month.

She owes this great improvement in her lot to an imprudence committed by one of the Communist cadres of her former people's commune, which is not far from this city of refuge. The cadre gave a senior farmer a communal sampan, with orders to go up the river for a load of some sort of supplies. Ng Tim and two younger farmers were sent along to help.

The five of them—for Ng Tim had taken her baby into the fields with her—were hardly in the sampan and out of the cadre's sight, when they decided to seize the chance to "run away from starvation," as Ng Tim put it. They slipped down river, paddling desperately all night. They barely eluded the Chinese Communist patrol boat, and they reached safety in Macao.

As they described their former existence in the commune, one could understand why they had risked their lives, left their families behind without a word, and abandoned the homes they were born in, for nothing better than the poorest coolie wages in this city. No Southern chain gang ever worked twelve to sixteen hours a day, seven days a week. No Southern chain gang's convicts were ever forced to do their work on a few daily bowls of starchy mush, without so much as a little additional fatback and greens. But just this had been the situation of Ng Tim and the others until they escaped.

The story of Ng Tim is not exceptional, either. With some variations in the quantity of poor rice and bad sweet potatoes in the diet, the worse-than-chain-gang life is the standard life of the people's communes, as described by the refugees and escapees here and in Hong Kong. But this raises a major question, which is symbolized by the flat contradiction of poor Ng Tim, a humble, work-worn young Chinese peasant woman, by the famous female leader of French intellectual life, Simone de Beauvoir.

If you read Mme. de Beauvoir's glowing account of her Chinese journey, "The Long March," you cannot even believe in the existence of Ng Tim. Indeed, you can hardly believe in the existence of Ng Tim if you read the many other reports on China, which are not marked by Mme. de Beauvoir's exceptional combination of fatuous self-satisfaction, gross credulity, and complacent ignorance of China and the Chinese past. Where, then, does the truth lie?

All the scores of refugees I have talked to, and the great majority of the tens upon tens of thousands of refugees and escapees in this city of Hong Kong, come from only two Chinese provinces, Kwanktung and Fukien. Being just opposite Taiwan across the Formosa Strait, Fukien has to feed a very heavy concentration of the Chinese Communist Army. Kwangtung has to provide a larger part of Hong Kong's food, which is Communist China's biggest single hard currency port. Thus there is a case for the view that food requisitions in these two provinces are especially cruel. The fact must be noted, because this case is argued by intelligent observers.

Yet the case does not really stand up, so far as one can learn. On the one hand I should not have dared to present the evidence of the few scores of escapees I have interrogated myself, without checking to make sure that their evidence was broadly representative. It was possible to check, because machinery exists for systematic, continuous refugee interrogation on a big scale. I have been assured that my own results do not differ from the results obtained by this machinery.

On the other hand, while most of the refugees processed by this machinery come from Fukien and Kwangtung, some regularly come from other Chinese provinces, including even the northern provinces, though much less numerous, are significantly similar to the massive data from Fukien and Kwanktung. In short, where you would naturally look for evidence that the Kwangtung-Fukien conditions are exceptional, you find instead evidence that these conditions are general. In the circumstances, one must therefore conclude that the picture painted by these unhappy people here in Macao and Hong Kong, is the true picture of the present situation for all the hundreds of millions of people in rural China.

As to the contraction between this fearful picture and the picture painted by Mme. de Beauvoir, it should not trouble those who remember the recent past. The late Beatrice Webb, another intelligent female goose rather better equipped than Mme. de Beauvoir, made Stalin's Russia sound like a people's paradise at the very moment when Stalin was murdering 15,000,000 of his own people in cold blood. The Russian experience established the rule, "Believe only those who have gone through the wringer and got away to tell about it." It seems to me that this rule applies to China today.

(Copyright, 1959, New York Herald Tribune Inc.)

Inside Washington

By Henry Cathcart

MURPHY — Veteran career diplomat Robert D. Murphy's decision to resign from the State Department in order to enter private business has tongues wagging in the capital.

Murphy refused to accept the United States ambassadorship to West Germany, and, in a talk with President Eisenhower, decided to leave diplomacy after serving in the government for 39 years.

At the time he quit he was the number three man in the department, ranked only by Secretary of State Christian Herter and Undersecretary Douglas Dillon. He had a most distinguished diplomatic record and served as a top troubleshooter during World War II and in the succeeding years.

There is no way to confirm this, but there is much speculation that Murphy decided to call it quits because he felt he was being eased out of his top policy-making position. His decision to leave is linked in this speculation with the return of Charles E. Bohlen to a position of policy making power in the department.

While not holding the title, Bohlen is slated to play an important role in the very work Murphy has been doing. The job he resigned from was Undersecretary of State for Political Affairs.

Follow-Up Care Needed In Rheumatic Fever

By Dr. Theodore R. Van Dellen

When John develops measles, he is rewarded with an everlasting immunity to the disease. But should he develop rheumatic fever, he becomes more susceptible to future attacks. This is serious because the disease affects the heart and each succeeding bout leaves its mark on the old ticker and reduces life expectancy.

We know how to prevent recurrences but many former rheumatic fever patients are not receiving the benefit of the program. It is a simple method in which the individual takes a penicillin tablet once or twice a day or a shot of penicillin once each month. A sulfonamide or another antibiotic may be substituted for penicillin.

What could be easier and why does it fail? Human frailty is the answer. Someone must be responsible for seeing that the medicine is taken regularly. Since most rheumatic fever patients are children, it becomes the responsibility of the parents. Here is the bottleneck, according to Dr. Benjamin B. Berman of Granite City, Ill.

He made a comparative study on a group of children who were on several of these prophylactic programs. There was a marked reduction in the recurrence rate of rheumatic fever among youngsters who received a monthly penicillin shot from the physician. This was not true of those who received the daily tablet of penicillin or one of the other antibiotics.

In some instances the parents forgot to give the tablet; others refused to follow directions because they failed to understand the necessity. Expense enters the picture for some although a daily sulfonamide or penicillin tablet is not expensive and costs less than the parents spend for cigarets or desserts. Families that cannot afford the drugs may obtain them free in most states.

The diagnosis of rheumatic fever should not be taken lightly, even though a youngster gets well quickly. A mild attack may be as serious as a marked attack because the heart is likely to be damaged in both instances. Prophylaxis is not necessary in adults because the chances of recurrences lessen with each succeeding year.

THE KING'S EVIL

M. L. D. writes: My 7 year old has tubercul sis of the neck glands. Is this a new form of tuberculosis?

REPLY

No. Scrofula goes back to medieval times and once was known as the king's evil The condition is not common today because we drink pasteurized milk and have eliminated tubercular cattle. The surgical treatment of this type of tuberculosis was popular years ago and many older persons have unsightly scars on the neck at the site where the infected glands were removed. The results now with isoniazid and PAS are so good, surgery is unnecessary.

ABDOMINAL PAIN

G. H. writes: How can lumbago in the abdomen be cured?

REPLY

Lumbago refers to pain in the back muscles. Abdominal pain has many origins, varying from so-called nervous stomach to appendicitis. Send a stamped, self-addressed envelope for leaflet on abdominal pain.

HARDENED EYE ARTERIES

D. L. writes: Can anything be done for hardening of the arteries of the eyes?

REPLY

There is no cure but it may be possible to relieve symptoms. Hardening of the retinal arteries is common but only a small percentage of persons is bothered.

WANTS BIGGER DIMPLE

J. B. writes: I have a slight dimple in my chin. Can it be made larger through plastic surgery?

REPLY

Yes, but it won't be worth it, especially when you shave. Some people are never satisfied.

PARTITION OPENING

Mrs. G. T. writes: Do blue babies have a hole in the heart?

REPLY

Many have an opening in the partition between the ventricles, rather than in the wall of the heart.

To the limit of space questions pertaining to the prevention of disease will be answered. Personal replies will be made when return stamped envelope is inclosed. Telephone inquiries not accepted. Dr. Van Dellen will not make diagnoses or prescribe for individual diseases.

Try And Stop Me

By Bennett Cerf

Mark Twain, vacationing upstate, decided to take a drive one evening, but told the stable boy he did not have to wait up for him. "Just lock up," ordered Twain, "and put the key under this mat by the front door."

When the humorist returned home, however, there was no sign of the key. Exasperated, he woke up the stable boy who speedily reassured him, "Don't go losing your temper, Mr. Mark. I found a much better place to hide the key!"

A famous, egomaniacal film producer was holding forth on the futility of producing fantasies under prevailing market conditions. "The public won't go for that kind of stuff," he announced categorically. One intrepid listener demurred. "How about 'Here Comes Mr. Jordan'?" he said timidly. "That was pure fantasy—and it netted a clear profit of $600,000!"

"All right," conceded the producer, "it made $600,000. But if it hadn't been a fantasy it would have made six million!"

(Copyright 1959, by Bennett Cerf. Distributed by King Features Syndicate)

Divided Europe

By Leslie Gould

The Swiss are concerned about the break-down, or more correctly, the division of Europe into three economic blocs:

The common market of six nations, the "outside" six industrial nations and the six less developed countries.

The common market — comprising West Germany, France, Holland, Belgium, Italy and Luxembourg — has 168 million population — roughly comparable to the U. S.

The "outside six industrial nations — Great Britain, Sweden, Norway, Denmark, Austria and Switzerland—have 79 million.

The less developed six—Eire, Greece, Iceland, Portugal, Spain and Turkey — which becomes eight if Yugoslavia and Finland are included—have 76 million people.

All of the countries in the three economic groupings — except Spain, Finland and Yugoslavia—are members of the Organization for European Co-operation—the O. E. E. C.—which came into being in 1948. Spain has participated on an equal footing in the agricultural parts of the O.E.E.C. and Yugoslavia has had an observer at the meetings.

The greatest concern of the Swiss is the development of the Common Market, which hopes to expand from six countries to eight by the inclusion of Turkey and Spain.

As the Swiss see it—and this from a current study by one of their biggest and best banking concerns—Swiss Bank Corporation—the big obstacle to including other of the 18 O. E. E. C. nations into the common market is that:

The Common Market is not merely a customs union, but a political merger in process of formation.

Those countries that join, as the Swiss see it, will have to sacrifice a substantial part of their sovereignty. Ultimately, the whole area is to have a harmonized economic, fiscal, monetary, transport, social system and a common foreign policy.

The Swiss, however, see this an "undeniably" meaning "immensely greater political strength."

They add this significant observation:

"Encroachment from the East (the Communist world) could then be effectually barred."

The Swiss see the difficulty in this because "Both Switzerland and Austria believe themselves committed to a status of neutrality." Also that "other countries like Great Britain are indisposed to curtail their political independence."

The Swiss are missing two points:

1—In the next war, no country is going to be able to stay neutral as the Swiss and the Swedes did in the last two. If the next war comes it will be between two diametrically opposed systems—slavery of people and freedom for the people.

2—The Common Market can develop the present six countries into a trading area with an increasingly higher purchasing power, as has been developed by the U. S. The U. S. is the world's greatest consuming market.

If the Communist threat — military as well as economic—is to be met, the free world must unite and stay that way. India is now learning neutrality is no assurance of immunity from the Communists.

(Copyright, 1959, King Features Syndicate, Inc.)

You're Telling Me!

By William Ritt

A 200-pound person, we read, would weigh only 74 pounds on Mars. But isn't that an awfully long way to go just to reduce?

Husbands are supposed to be the ones who remember wedding anniversaries — then how come it's always the wives who never forget 'em?

Heavy smoking appeals more to low-brows than it does generally to eggheads, a just concluded study by Edinburgh university reveals. The high-brow may have his noggin in the clouds but, chances are, they aren't ciggie fumes.

Toy sales are expected to reach a record total of one-and-a-half billion dollars this Christmas. Santa better reinforce that bag!

If smoking is so plebian how come so many constant puffers prefer their cigs king-size?

A Briton has failed by nine miles in his attempt to break the 104-mile walking endurance record. Just couldn't put his best foot forward?

The diary of Britain's Field Marshal Alanbrooke says Ike "was not a commander of the show who controlled and directed all the actors" in World War II. He didn't produce the show, either.

Alanbrooke's diary says Ike was "a past master in the handling of allies, entirely impartial and consequently trusted by all." Well, they had to find somebody to trust.

The Alanbrooke diary says "Eisenhower has got no real strategical outlook." If somebody over there had had some real strategical outlook a few years earlier, they might not even have heard of Eisenhower.

Charles Town Hands Keyser Only Loss Of Season, 19-13

Burns Sparks Panthers To 10th In Row

Keedy Scores Two TDs As Keyser Bows Out Of Title Race

Charles Town	GAME STATISTICS	Keyser
15	First Downs Rushing	7
3	First Downs Passing	4
0	First Downs Penalties	2
18	Total First Downs	13
0	Lost On Downs	2
11	Passes Attempted	15
4	Passes Completed	6
1	Passes Intercepted by	1
68	Yards Gained Passing	80
1	Number of Punts	2
33	Avg. Yardage on Punts	32
2	Fumbles	3
0	Own Fumbles Recovered	2
5	Penalties	2
45	Yards Penalized	19
306	Yards Gained Rushing	130
1	Yards Lost Rushing	32
305	Net Yards Gained Rushing	98
373	Total Net Yards Gained	178

By TED TROXELL

Keyser High School's hopes for obtaining a berth in the West Virginia Class AA championship playoffs were wiped out yesterday afternoon by Larry Burns, whose superlative quarterbacking led the Purple Panthers of Charles Town High School to a 19-13 victory over the Golden Tornado before a near-record crowd at Keyser's Stayman Field.

The long-awaited fray brought together two undefeated powerhouses whose successes this season have been attributed largely to their brilliant quarterbacks — Burns of Charles Town and Keyser's Gary Keedy. Keyser, prior to yesterday's loss, had swept past 14 consecutive opponents, including nine this season.

Keedy wasted little time in displaying his prowess to the throng by hauling in Tom Doyle's opening kickoff on his own 15-yard line and racing 85 yards for a touchdown that put the Keyser faithful in a frenzy and stunned the large delegation of Panther followers.

Sidley Recovers Fumble

Then after Francis Sidley recovered a fumble by Charles Jackson to end a Charles Town threat on the Keyser 30, it appeared as if the Tornado might turn the expectedly even contest into a rout.

Such was not the case however. Once Burns warmed to his task, the imaginative Charles Town eleven couldn't be contained. After downing Bob Shaw's punt on their own 16 yard line early in the second period, the Panthers, behind Burns, drove all the way for a tie-producing TD.

When, with fourth down and eight yards to go on the Keyser 13, it appeared that the rally would sputter short of the goal line, the Panthers pulled off a double reverse that caught the Tornado defenses napping and moved the visitors right back in the ball game.

Burns started the perfectly-executed maneuver by giving off to his right halfback, Bill Glaize. Glaize in turn handed to left halfback Bob Robinson, who carried over for the score. Tom Doyle booted the extra point to knot the score at 7-7, which is the way things stood at halftime. Doyle attempted a field goal from the 13-yard line shortly before intermission, but Jim Leatherman and Floyd "Corky" Wilt surged through to block the try.

Panthers Fired Up

The Panthers opened the second half with Robinson returning Sidley's kickoff to their own 36, and it was obvious that they were a fired-up crew of athletes. It took the boys from Jefferson County just seven plays to move the ball 64 yards into scoring territory.

Jackson paced the march by carrying for 44 yards in four tries, including a seven-yard slant off right tackle for the six-pointer. A jump pass by Burns just over the line to end Bob Spinks gained 14 yards and set the stage for Jackson's scoring thrust.

The final Charles Town TD was scored in similar fashion. Starting on their own 21 after taking over on downs, the Panthers marched to a touchdown in nine plays, foremost of which was a run by Burns, who rolled out to his left, then cut back and raced 31 yards before being tackled by Keedy at the Keyser 45. Robinson capped the drive by taking a handoff from Burns and driving over from the 11 for his second touchdown of the afternoon.

Keyser scored late in the fourth period, but unfortunately for the Tornado, it was too late. After moving all the way to the Charles Town 20, Keyser lost the ball when Tom Kisner intercepted a pass by Keedy at the 18. On the ensuing play, however, Jim Mann pounced on a fumble by Jackson to regain possession for the Tornado at the Panther 20.

Keedy Sneaks Over

A 19-yard aerial from Keedy to Chidester and a one-yard quarterback sneak by Keedy gave Keyser a touchdown with about a minute left in the game. Sidley attempted an onside kick, but Harold Gray, Charles Town guard, fell on it at the Panther 47, and Burns proceeded to run out the clock.

Burns, who hails from Cumberland, was injured slightly on a play late in the third quarter. At the time, it looked as if he may have been seriously hurt, and Charles Town's outlook took a momentary turn for the worse. But the rugged signal-caller returned to the lineup several moments later, and led his mates to their final touchdown.

The statistics of yesterday's game were even more decisive than the score. Charles Town racked up 18 first downs and picked up a net yardage total of 373 yards. Keyser registered 13 first downs and gained an aggregate of 178 yards, 80 of them on passes.

Panthers 10-0 For Season

Charles Town's victory was the first over Keyser after seven straight reverses. The triumph gave the Jefferson County Purple Panthers, coached by Richard Harmison, a 10-0 record for the season.

The lineups:

Pos.	Charles Town (19)	Keyser (13)
LE	Dailey	Chidester
LT	Gray	Leatherman
LG	Coulter	Mann
C	VanMeter	Jennings
RG	Beahm	Giffen
RT	Eismon	Feaster
RE	Spinks	Wilson
QB	Burns	Keedy
LH	Robinson	Shaw
RH	Glaize	Clark
FB	Jackson	Sidley

Score by Quarters:

CHARLES TOWN	0	7	6	6	—19
KEYSER	7	0	0	6	—13

SUBSTITUTES: Charles Town—T. Doyle, Skinner, G. Kisner, J. Doyle, J. Wilt, Roper, Frye, L. Kisner, Perricone, Stocks, Chicchirichi. Keyser — Barger, Crogan, Edwards, Melody, Miers, Pifer, Roberts, Rogers, Shaffer, F. Wilt, Montgomery, Pyles, Ridings, Bradfield, Stanhagen, Summers, Thorn, Sanders.

TOUCHDOWNS: Charles Town — Robinson 2 (13-yard run and 11-yard run); Jackson (7-yard run). Keyser—Keedy 2 (85-yard kickoff return and 1-yard plunge).

POINTS AFTER TOUCHDOWNS: Charles Town—T. Doyle (placement). Keyser — Shaw (plunge).

OFFICIALS: Hubert Feeney, John Diamond, James Roby, and Roy Manges.

WELL DONE—Coach of the nation's No. 1 small college football team, Bowling Green at Bowling Green, O., Doyt Perry, 50, is hailed as "coach of the week." Perry's team is undefeated and last weekend knocked off Delaware, which had been the nation's No. 1 small college leader.

Touch Football Semi-Finals Are Set For Sunday

State Farm Battles Exports In Opener

Playoff semi-finals in the Adult Touch Football League, supervised by the City Recreation Department, will be staged Sunday at Penn Avenue Field.

State Farm, which finished in first place during the regular season with a 7-0 record, does battle with the Old Exports (5-2) in the opening game at 3 p.m.

In the nightcap affair at 4 p.m., the Mapleside Bandits (6-1) will clash with the Park Punks (4-3).

State Farm clobbered the Old Exports in their only meeting this season by the score of 49-0 while the Mapleside Bandits turned back the Park Punks by the score of 27-6.

Tomorrow's winners will tangle in the playoff finals Sunday, November 29 at 2 p.m., at Penn Avenue Field.

Keedy Cops Lead In Area Scoring With 96 Tallies

Gary Keedy, Keyser quarterback, chalked up a pair of touchdowns against Charles Town yesterday and moved into first place among the football scorers in the tri-state area with a total of 96 points.

Keedy wound up his senior year with a total of 16 touchdowns.

Larry Jones, of West Virginia School for the Deaf, his closest competitor, has finished his season with 88 points on 13 touchdowns and ten conversions.

Bob Gaffney, of Allegany, who occupies third place with 12 touchdowns and 72 points, has one more game to play on Thanksgiving Day.

Billy Sherman, of Moorefield, with 68 points on 10 tds and extra points, is fourth. The Yellowjackets have ended their season.

Win Soccer Crown

ELIZABETHTOWN, Pa. (UPI) —Center-forward Bill Hoar scored three goals Friday to lead Elizabethtown (Pa.) College to a 6-1 win over Washington College for the Middle Atlantic Conference soccer championship.

Displaying superb pass work, the Elizabethtown attack completely outmaneuvered the Chestertown, Md., squad to extend the former's undefeated streak to 15 games.

Allegany Has 12-16-3 Thanksgiving Record

Fort Hill Leads Holiday Series, 12-9-2; Tide Turned In 1946; Lattimer Makes Bow

Allegany High School will participate in its thirty-second Thanksgiving Day football game against a local opponent when it faces Fort Hill High School eleven next Thursday at 1:30 p.m., in the Greenway Avenue bowl.

In the 31 games in which the Campers have participated since 1928 they have finished on the short end 16 times while winning 12 and playing three tie contests.

Allegany has played Fort Hill 23 times on the holiday and has won nine while losing 12. The 1948 and 1953 contests were ties. Allegany's last victory was in 1945. The Campers enjoyed a five-game winning streak at Fort Hill's expense from 1941 through 1945 but the Sentinels by winning last year's game increased their victory string to five games. Since 1945, Fort Hill has won 11 games while two ended in ties. From 1936 when the Allegany-Fort Hill series opened through 1945, the Campers held a 9-1 lead in a series. This will be the 24th meeting of Allegany and Fort Hill on Thanksgiving.

Bill Hahn, who left Fort Hill this year to take over the coaching reins at Wheaton High School, saw his Fort Hill teams beat Allegany 11 times while losing once and playing two ties. Charley Lattimer will be leading Fort Hill for the first time into a Turkey Day game next week. This is Ed Schwarz's second year at Allegany.

Herman Ball's Allegany teams won six out of seven holiday games with Fort Hill while Camper elevens coached by Walter L. Bowers turned in a 5-3-1 record against LaSalle, Penn Avenue and Fort Hill. Bowers' record against Fort Hill on Thanksgiving is 3-0.

Year	Score	Coaches	
1928	Allegany 59, LaSalle 0	W. L. Bowers	Art Slocum
1929	Allegany 7, LaSalle 0	W. L. Bowers	John J. Long
1930	LaSalle 26, Allegany 0	George Shay	W. L. Bowers
1931	LaSalle 13, Allegany 0	Pat Conway	W. L. Bowers
1932	LaSalle 7, Allegany 6	Pat Conway	W. L. Bowers
1933	LaSalle 0, Allegany 0 (tie)	Pat Conway	W. L. Bowers
1934	Allegany 14, Penn Ave. 6	Bert Harbert	J. J. Cavanaugh
1935	Penn Ave. 20, Allegany 6,	J. J. Cavanaugh	Bert Harbert
1936	Allegany 19, Fort Hill 12	Herman Ball	J. J. Cavanaugh
1937	Allegany 6, Fort Hill 2	Herman Ball	John J. Long
1938	Allegany 14, Fort Hill 0	Herman Ball	John J. Long
1939	Allegany 13, Fort Hill 0	Herman Ball	John J. Long
1940	Fort Hill 20, Allegany 0	John J. Long	Herman Ball
1941	Allegany 19, Fort Hill 0	Herman Ball	John J. Long
1942	Allegany 17, Fort Hill 6	Herman Ball	William P. Hahn
1943	Allegany 14, Fort Hill 7	W. L. Bowers	Mel Henry
1944	Allegany 7, Fort Hill 6	W. L. Bowers	Mel Henry
1945	Allegany 13, Fort Hill 12	W. L. Bowers	Mel Henry
1946	Fort Hill 21, Allegany 0	Wm. P. Hahn	Robert Pence
1947	Fort Hill 25, Allegany 0	Wm. P. Hahn	Robert Pence
1948	Allegany 6, Fort Hill 6 (tie)	Robert Pence	William P. Hahn
1949	Fort Hill 30, Allegany 13	Wm. P. Hahn	Robert Pence
1950	Fort Hill 28, Allegany 0	Wm. P. Hahn	Robert Pence
1951	Fort Hill 13, Allegany 6	Wm. P. Hahn	Robert Pence
1952	Fort Hill 37, Allegany 13	Wm. P. Hahn	Roy Lester
1953	Allegany 7, Fort Hill 7 (tie)	Roy Lester	William P. Hahn
1954	Fort Hill 14, Allegany 7	Wm. P. Hahn	Roy Lester
1955	Fort Hill 9, Allegany 0	Wm. P. Hahn	Roy Lester
1956	Fort Hill 20, Allegany 0	Wm. P. Hahn	Chester Payne
1957	Fort Hill 28, Allegany 6	Wm. P. Hahn	Chester Payne
1958	Fort Hill 21, Allegany 6	Wm. P. Hahn	Ed Schwarz

School records: Allegany 12-16-3, Fort Hill 12-9-2, LaSalle 3-2-1, Penn Avenue 1-1-0.

(Compiled by C. V. Burns)

LaSalle's Record 14-10-2 For Turkey Day Contests

Explorers Are 8-4-1 Against Beall But Lost Last Three; Harden In Debut

LaSalle High School will be playing in a Thanksgiving Day football game for the 27th time when it tackles Beall High School in the 14th game of their series next Thursday at 1:30 p.m., in the Mountain City.

The record of Explorer elevens in holiday contests now stands at 14 wins, 10 losses and two tie games.

LaSalle leads in the Beall series, eight wins against four losses and one tie contest, but has dropped the last three games to the Mountaineers, two by the margin of single points and one by a touchdown.

LaSalle came into the football picture in 1928 and has played five different schools on Turkey Day.

Beall elevens coached by Joseph Hoopengardner had a 1-4-1 record against LaSalle while J. Ray Hull's Mountaineers dropped four in a row. In 1956 Coach Jim Manges' Mountain City team edged LaSalle and Jerry Calhoun's teams have beaten the Explorers the last two years.

Don Harden is the LaSalle coach this year and he will be sending his first team against the Frostburg school. The teams of Norman F. Geatz, Jr., his predecessor, had a 4-3-1 mark against Beall.

Year	Score	LaSalle Coach
1928	Allegany 59, LaSalle 0	Art Slocum
1929	Allegany 7, LaSalle 0	John J. Long
1930	LaSalle 26, Allegany 0	George Shay
1931	LaSalle 13, Allegany 0	Pat Conway
1932	LaSalle 7, Allegany 6	Pat Conway
1933	LaSalle 0, Allegany 0 (tie)	Pat Conway
1934	LaSalle 13, Thomas 12	Pat Conway
1935	Keyser 7, LaSalle 6	Pat Conway
1936	Keyser 12, LaSalle 0	John Blough
1937	Keyser 28, LaSalle 0	John Blough
1938	Keyser 28, LaSalle 0	Blough-O'Neill
1939	LaSalle 15, Keyser 0	Harold Langton
1940	LaSalle 13, West Va. Deaf 0	Pat Conway
1941 through 1945	—No games played Thanksgiving Day.	
1946	LaSalle 26, Beall 0	John J. Long
1947	LaSalle 20, Beall 0	John J. Long
1948	LaSalle 25, Beall 19	Phil Carolan
1949	Beall 12, LaSalle 0	Gaffney-Carolan
1950	LaSalle 14, Beall 13	Phil Carolan
1951	Beall 6, LaSalle 6 (tie)	Norman Geatz Jr.
1952	LaSalle 33, Beall 0	Norman Geatz Jr.
1953	LaSalle 14, Beall 6	Norman Geatz Jr.
1954	LaSalle 14, Beall 0	Norman Geatz Jr.
1955	LaSalle 13, Beall 6	Norman Geatz Jr.
1956	Beall 7, LaSalle 6	Norman Geatz Jr.
1957	Beall 7, LaSalle 6	Norman Geatz Jr.
1958	Beall 7, LaSalle 0	Norman Geatz Jr.

Reds Obtain Frank House

Trade Tom Acker For A's Catcher

CINCINNATI (UPI) — The Cincinnati Reds opened the new inter-league trading period by acquiring catcher Frank House from the Kansas City Athletics Friday night in exchange for relief pitcher Tom Acker.

Inter-league trades without the necessity of obtaining waivers will be permitted from Nov. 21 to Dec. 15 and although this one between the Reds and As was announced Friday night, the papers announcing the deal will be dated Nov. 21.

House, a 29-year-old left-handed hitter who originally was signed by Detroit for a reported $75,000 bonus, appeared in 98 games for Kansas City this year, batting .236 and driving in 30 runs.

Acker, a 29-year-old right-handed fastballer, has been with the Reds since 1956. He enjoyed his best year in 1957 when he won 10 games and lost five. The six-foot four-inch Paterson, N. J., native appeared in 37 games for Cincinnati this year and compiled a 1-2 record.

Tunney Predicts Good Offer Would Bring Back Marciano

Rocky's Bout With Johansson Natural, Former Champ Says

NEW YORK (UPI)—Gene Tunney predicted Friday night that Rocky Marciano will return to the ring for a great "natural" fight with Ingemar Johansson if he gets a good offer.

Tunney, former heavyweight champion and close friend of Marciano, stressed: "That's purely my personal opinion, of course. But I can see the battle lights in his eyes.'

The "big fight" now would be between Johansson and Marciano, Gene declared.

"Patterson's performance against Johansson in June was a disgrace," he said, "and he must rehabilitate himself in other matches before the public will have confidence in him as a challenger for Johansson."

Tunney, who twice defeated Jack Dempsey in title fights, said Patterson "fought like an amateur" while losing his heavyweight crown to Johansson at Yankee Stadium.

"His peek-a-boo style kept Patterson's hands out of position to punch," Gene explained. "And when he was knocked down he lost his head completely. Why, he even turned his back on Ingemar once when he got up."

To Tour Japan

SAN FRANCISCO (UPI)—The San Francisco Giants will go on a post-season tour of Japan after the 1960 schedule, vice president Chub Feeney announced Friday.

Toweel Given Split Decision Over Matthews

Willie Survives Two Knockdowns

By JACK HAND
Associated Press Sports Writer

NEW YORK (AP)—Willie Toweel, of Johannesburg, South Africa, a master boxer fighting for survival after two knockdowns in the eighth round, won a split decision over Philadelphia's Len Matthews Friday night in a rousing 10-rounder at Madison Square Garden.

Toweel weighed 139¼, Matthews 136½.

Toweel, former British Empire lightweight champion, turned in a beautiful job of counter punching against an ever-charging opponent who packed more thunder in his punches.

Floored by a left hook early in the eighth round and dropped again from another furious barrage of punches, Toweel barely made the bell in that round. He was wandering wearily under heavy punishment when the gong sounded.

It was a thrilling fight that had the small crowd of about 2,500 on its feet and cheering wildly as it ended with Toweel fighting back brilliantly.

Matthews chased him all night long but usually it was Toweel who got in the first punch. He showed a fine overhand right and a stinging jab.

Referee Harry Ebbets voted for Toweel 5-4-1 and Judge Artie Aidala had it 6-3-1 in favor of Toweel. Judge Ray Kozak scored it even in rounds 5-5 with Matthews on top by points 9-5.

Matthews had been a 9 to 5 favorite to spoil Toweel's U.S. debut.

Bald Eagle Heads Field At Aqueduct

Gallant Fox Victor To Receive $55,505

NEW YORK (UPI)—Cain Hoy Stable's Bald Eagle, winner of the $100,000 Washington, D.C. International at Laurel on Veterans Day, Friday headed a field of 12 entered for Saturday's running of the $75,000-added Gallant Fox Handicap at Aqueduct.

Bald Eagle carries high weight of 126 pounds in the mile and five-eighths race and looms as a stout favorite to pick up a winner's purse of $55,505.

Ycaza Will Ride

Manny Ycaza, who rode Bald Eagle to his easy victory against the best horses from nine nations, again handles the son of Nasrullah who also won the Suburban and Saratoga handicaps this season.

Another son of Nasrullah, The Irishman, appears to be the strongest challenger in the 21st running of the Gallant Fox. In his last start, The Irishman set a track record while winning the Idlewild Handicap for the Wheatley Stable.

Won Sysonby 'Cap

Bobby Ussery rides The Irishman who earlier in the year won the Sysonby Handicap. The brown colt carries second high weight of 119 pounds.

Connors Gives Up As Stars Director

LOS ANGELES (AP) — Television actor Chuck Connors announced that he is severing his connection as a director of the Los Angeles Stars of the proposed new Continental Baseball League.

Connors, star of "The Rifleman" on TV and a former major and minor league ball player, expressed doubt that the new league "will ever get off the ground" for operation.

He was one of several TV personalities named as directors of the club.

SPORT SLANTS

No Wrong Numbers Fort Hill Is 82.4

Days Of Keyser Prep Is Smelser Best?

By C. V. BURNS

HERMAN BALL, offensive line coach of the Baltimore Colts, says it's impossible to get a wrong number on his telephone line.

The one-time Ridgeley and Allegany high school coach, who is serving his 16th year as a N.F.L. mentor, and Charlie Winner, defensive backfield coach, handle the phones in the press box when the Colts play.

Facilities for phone operators are not uniform in every stadium and Herman and Charlie wind up in some strange places.

They work in press boxes surrounded by writers, in mezzanine boxes with spectators and, on occasions, with disabled members of the opposing teams in isolated boxes and right out in the open stadium, virtually in the fans' laps.

Herman says last year at Buffalo the location was good but their phones were grounded by a downpour. At the Cotton Bowl in Dallas they took up posts in a 6 by 6 feet glass enclosed booth. It was 92 degrees outside and inside it was hotter.

Prior to a game at Hershey, Pa., they found their booth already occupied by a customer who had spread refreshments on the table and was all set for a picnic. Needless to say, he was reluctant to leave.

They worked among the spectators at Los Angeles Coliseum, too. A few years ago they not only were drenched but were targets for a peanut barrage by anti-Colt fans.

"But we never get a wrong number," Herman says.

FORT HILL High School will windup its 24th football season Thanksgiving Day.

The Sentinels since 1936 have engaged in 219 games and have won 169, lost 36 and played 14 ties for the amazing winning percentage of 82.4.

Fort Hill has not lost a game in three seasons and faces Allegany with a 25-0-2 mark for that period.

POTOMAC STATE College will honor Dana "Horse" Lough today but we wonder how many can remember back to the days when Potomac State was Keyser Prep.

In 1919 and 1920 Allegany's football team played Keyser Prep and the next five years played Potomac State's Reserves.

Among the standout athletes in the early days at Potomac State were Andy Henderson and Leo Skidmore, the baseball pitchers; Paul Heydrick, the "one-man track team" and Johnny Janewitz, an all-around star.

Bushrod "Jack" Grimes was the athletic director in those days and George Parrish and Blake G. "Spooks" Lytle were the coaches.

HERE ARE the season records of some nearby Pennsylvania high school football teams:

Johnstown High Trojans (10-0) (they have a string of 21 wins now); Richland Township 9-0, Somerset 7-2-1, Bedford 7-2, Everett Southern 6-3, Berlin-Brothersvalley 4-3-1, Windber 5-2-1, Shade Central 4-5, Ferndale 4-5, Johnstown Catholic 3-6-1, Meyersdale 2-7, Chestnut Ridge 1-7-1 and Westmont 1-7-1.

BERKELEY SPRINGS and Elk Garden finished ninth and tenth, respectively, in the second annual West Virginia University cross country invitational meet Saturday at the Morgantown Country Club.

Pittsburgh Catholic Central defended its championship with a low of 31 points.

Uniontown, Morgantown, Huntington East, Charleston, Aliquippa, Hopewell, Dunbar, Berkeley and Elk Garden were in that order back of the leader.

Joe Thomas, Uniontown, led the 2.2 mile race in 9.54.

FRANK NORTHCUTT is being heralded as the winningest apprentice rider since the late Jack Westrope rode 300 winners as a rookie in 1933.

Northcutt, who hails from Kentucky, is now at Pimlico and had ridden 238 winners through yesterday.

Willie Shoemaker is the current leader with more than 300 winners.

Northcutt rode his first winner at Charles Town last December. In the spring he led the riders at Ascot Park, Ohio, and the past summer he had 76 winners in 54 days at Charles Town.

MEN'S
WORK SHOES
of the better quality. We measure to fit your feet correctly. We have in stock sizes 5 to 14 in widths B to EEEE. Priced from
$4.95 to $14.95
The Hub
Army-Navy Sales Co.
19 NORTH CENTRE ST.

Mullens, Mt. Hope Expected To Play For State Crown

CHARLESTON, W. Va., (UPI)—Keyser High School's defeat at the hands of Charles Town High School today made it appear that Mt. Hope High School and Mullens High School will play for the West Virginia Class AA football championship.

Mullens defeated Mt. Hope during the regular season, 14-0.

Charles Town, which finished with an unbeaten record in 10 games, apparently does not have enough rating points to get into the playoff clash. Keyser had a chance until defeated today.

The Board of Appeals of the state secondary schools will meet in Charleston Saturday to make final arrangements for the playoff game.

Celtics Defeat Syracuse, 114-101

BOSTON (UPI) — The Boston Celtics halted Syracuse's five-game winning streak Friday night, outscoring the Nationals, 114-101, in a National Basketball Association battle at the Garden.

Bill Sharman led Boston scoring with 25 points while his backcourt teammate, Bob Cousy, tallied 19.

George Yardley had 24 points for the losers while Dolph Schayes, playing his 533rd consecutive game for Syracuse, had 17.

DeMolay To Practice

The DeMolay basketball team of the Rec High School League will hold practice today at 1 p.m., at St. Luke's Church, Columbia Street.

All players interested are requested to report.

Miami Tops Spartans In 18-13 Battle

Hurricanes Move Within One Win Of Bowl Invitation

MIAMI, Fla. (AP)—Little Fran Curci led a fired-up Miami football team Friday night to an 18-13 victory over Michigan State that put the Hurricanes within one victory of an Orange Bowl invitation.

Miami now can take the Orange Bowl berth with a win next week in its closing game with Florida. Michigan State's rose Bowl hopes were dimmed by the loss. The Spartans can win the Big Ten title only if Northwestern and Wisconsin lose or tie in games Saturday. The three teams are tied for the Big Ten lead.

A crowd of 40,870 braved showers to see the fabulous 152-pound Curci guide the Hurricanes to their smashing upset.

On Curci's passes and smashing runs by Jim Vollenweider, Frank Bouffard and Bob Rosbaugh, Miami surged to an 18-6 lead in the third period, then held off a furious comeback by the Spartans in the final quarter.

An eight-yard touchdown run by Bouffard and a field goal by Al Dangel built a 10-0 lead for Miami before Dean Look's nine-yard touchdown pass to Herb Adderley cut the margin to 10-6 at halftime.

Curci put on a great one-man exhibition at the opening of the second half as Miami roared 80 yards to score in 13 plays and go ahead 18-6. Curci completed four straight passes for 48 yards, got the touchdown on a two-yard run, then passed to Vollenweider for two points.

State's Gary Ballman returned an intercepted pass 51 yards, then raced 10 yards to a last-quarter touchdown.

Mich. St.	0	6	0	7	—13
Miami	3	7	8	0	—13

McBride Rejects Los Angeles Job

LOS ANGELES (AP) — Frank Leahy said Friday Bob McBride has changed his mind about taking over the head coaching job with the Los Angeles Chargers in the new American Professional Football League.

A spokesman for Leahy, general manager of the Chargers, said Leahy has released McBride from his agreement. He said the action was taken with deep regret on both sides.

Thursday Leahy announced appointment of McBride, his one-time assistant at Notre Dame.

Furman Whips Davidson, 35-7

GREENVILLE, S. C. (UPI) — Sophomore Quarterback Billy Cantey threw two touchdown passes and directed another scoring drive as Furman overwhelmed Davidson here Friday 35-7 before a disappointing crowd of 2,000.

Furman's aerial attack exploded during the second half and Davidson's vaunted passing attack fizzled as Furman defenders intercepted four and allowed the Wildcats only 76 yards through the air.

NATIONAL BASKETBALL ASSN.
By The Associated Press
Boston 114, Syracuse 101
St. Louis 118, Philadelphia 117

MARYLAND SCHOLASTIC FOOTBALL
Bladensburg 12, Oxon Hill 0

TOYS
...for good little boys (and girls, too)
LAYAWAY NOW
JOE THE MOTORISTS' FRIEND, Inc.
173 Baltimore Street

Potomac Liquors
Rt. 40, in LaVale

... FEATURING ...
• ICE COLD BEER
• WINE
• LIQUORS ... MANY, MANY BRANDS
• GIN — VODKA
• CASE LOT DISCOUNTS
PARTYING?
We Have Ice Cubes For Your Mixed Drinks
STORE HOURS 9 A.M. to 12 P. M.

Charles Town Hands Keyser Only Loss Of Season, 19-13

Burns Sparks Panthers To 10th In Row

Keedy Scores Two TDs As Keyser Bows Out Of Title Race

GAME STATISTICS

Charles Town		Keyser
15	First Downs Rushing	7
3	First Downs Passing	4
0	First Downs Penalties	2
18	Total First Downs	13
0	Lost On Downs	2
11	Passes Attempted	15
4	Passes Completed	6
1	Passes Intercepted by	1
68	Yards Gained Passing	80
1	Number of Punts	2
33	Avg. Yardage on Punts	32
2	Fumbles	3
0	Own Fumbles Recovered	2
5	Penalties	2
45	Yards Penalized	19
306	Yards Gained Rushing	130
1	Yards Lost Rushing	32
305	Net Yards Gained Rushing	98
373	Total Net Yards Gained	178

By TED TROXELL

Keyser High School's hopes for obtaining a berth in the West Virginia Class AA championship playoffs were wiped out yesterday afternoon by Larry Burns, whose superlative quarterbacking led the Purple Panthers of Charles Town High School to a 19-13 victory over the Golden Tornado before a near-record crowd at Keyser's Stayman Field.

The long-awaited fray brought together two undefeated powerhouses whose successes this season have been attributed largely to their brilliant quarterbacks — Burns of Charles Town and Keyser's Gary Keedy. Keyser, prior to yesterday's loss, had swept past 14 consecutive opponents, including nine this season.

Keedy wasted little time in displaying his prowess to the throng by hauling in Tom Doyle's opening kickoff on his own 15-yard line and racing 85 yards for a touchdown that put the Keyser faithful in a frenzy and stunned the large delegation of Panther followers.

Sidley Recovers Fumble

Then after Francis Sidley recovered a fumble by Charles Jackson to end a Charles Town threat on the Keyser 30, it appeared as if the Tornado might turn the expectedly even contest into a rout.

Such was not the case however. Once Burns warmed to his task, the imaginative Charles Town eleven couldn't be contained. After downing Bob Shaw's punt on their own 16 yard line early in the second period, the Panthers, behind Burns, drove all the way for a tie-producing TD.

When, with fourth down and eight yards to go on the Keyser 13, it appeared that the rally would sputter short of the goal line, the Panthers pulled off a double reverse that caught the Tornado defenses napping and moved the visitors right back in the ball game.

Burns started the perfectly-executed maneuver by giving off to his right halfback, Bill Glaize. Glaize in turn handed to left halfback Bob Robinson, who carried over for the score. Tom Doyle booted the extra point to knot the score at 7-7, which is the way things stood at halftime. Doyle attempted a field goal from the 13-yard line shortly before intermission, but Jim Leatherman and Floyd "Corky" Wilt surged through to block the try.

Panthers Fired Up

The Panthers opened the second half with Robinson returning Sidley's kickoff to their own 36, and it was obvious that they were a fired-up crew of athletes. It took the boys from Jefferson County just seven plays to move the ball 64 yards into scoring territory.

Jackson paced the march by carrying for 44 yards in four tries, including a seven-yard slant off right tackle for the six-pointer. A jump pass by Burns just over the line to end Bob Spinks gained 14 yards and set the stage for Jackson's scoring thrust.

The final Charles Town TD was scored in similar fashion. Starting on their own 21 after taking over on downs, the Panthers marched to a touchdown in nine plays, foremost of which was a run by Burns, who rolled out to his left, then cut back and raced 31 yards before being tackled by Keedy at the Keyser 45. Robinson capped the drive by taking a handoff from Burns and driving over from the 11 for his second touchdown of the afternoon.

Keyser scored late in the fourth period, but unfortunately for the Tornado, it was too late. After moving all the way to the Charles Town 20, Keyser lost the ball when Tom Kisner intercepted a pass by Keedy at the 18. On the ensuing play, however, Jim Mann pounced on a fumble by Jackson to regain possession for the Tornado at the Panther 20.

Keedy Sneaks Over

A 19-yard aerial from Keedy to Chidester and a one-yard quarterback sneak by Keedy gave Keyser a touchdown with about a minute left in the game. Sidley attempted an onside kick, but Harold Gray, Charles Town guard, fell on it at the Panther 47, and Burns proceeded to run out the clock.

Burns, who hails from Cumberland, was injured slightly on a play late in the third quarter. At the time, it looked as if he may have been seriously hurt, and Charles Town's outlook took a momentary turn for the worse. But the rugged signal-caller returned to the lineup several moments later, and led his mates to their final touchdown.

The statistics of yesterday's game were even more decisive than the score. Charles Town racked up 18 first downs and picked up a net yardage total of 373 yards. Keyser registered 13 first downs and gained an aggregate of 178 yards, 80 of them on passes.

Panthers 10-0 For Season

Charles Town's victory was the first over Keyser after seven straight reverses. The triumph gave the Jefferson County Purple Panthers, coached by Richard Harmison, a 10-0 record for the season.

The lineups:

Pos.	Charles Town (19)	Keyser (13)
LE	Dailey	Chidester
LT	Gray	Leatherman
LG	Coulter	Mann
C	VanMeter	Jennings
RG	Beahm	Giffen
RT	Eismon	Feaster
RE	Spinks	Wilson
QB	Burns	Keedy
LH	Robinson	Shaw
RH	Glaize	Clark
FB	Jackson	Sidley

Score by Quarters:

CHARLES TOWN	0	7	6	6	—19
KEYSER	7	0	0	6	—13

SUBSTITUTES: Charles Town—T. Doyle, Skinner, G. Kisner, J. Doyle, J. Wilt, Roper, Frye, L. Kisner, Perricone, Stocks, Chicchirichi. Keyser — Barger, Crogan, Edwards, Melody, Miers, Pifer, Roberts, Rogers, Shaffer, F. Wilt, Montgomery, Pyles, Ridings, Bradfield, Stanhagen, Summers, Thorn, Sanders.

TOUCHDOWNS: Charles Town — Robinson 2 (13-yard run and 11-yard run); Jackson (7-yard run). Keyser—Keedy 2 (85-yard kickoff return and 1-yard plunge).

POINTS AFTER TOUCHDOWNS: Charles Town—T. Doyle (placement). Keyser — Shaw (plunge).

OFFICIALS: Hubert Feeney, John Diamond, James Roby, and Roy Manges.

WELL DONE—Coach of the nation's No. 1 small college football team, Bowling Green at Bowling Green, O., Doyt Perry, 50, is hailed as "coach of the week." Perry's team is undefeated and last weekend knocked off Delaware, which had been the nation's No. 1 small college leader.

Touch Football Semi-Finals Are Set For Sunday

State Farm Battles Exports In Opener

Playoff semi-finals in the Adult Touch Football League, supervised by the City Recreation Department, will be staged Sunday at Penn Avenue Field.

State Farm, which finished in first place during the regular season with a 7-0 record, does battle with the Old Exports (5-2) in the opening game at 3 p.m.

In the nightcap affair at 4 p.m., the Mapleside Bandits (6-1) will clash with the Park Punks (4-3).

State Farm clobbered the Old Exports in their only meeting this season by the score of 49-0 while the Mapleside Bandits turned back the Park Punks by the score of 27-6.

Tomorrow's winners will tangle in the playoff finals Sunday, November 29 at 2 p.m., at Penn Avenue Field.

Keedy Cops Lead In Area Scoring With 96 Tallies

Gary Keedy, Keyser quarterback, chalked up a pair of touchdowns against Charles Town yesterday and moved into first place among the football scorers in the tri-state area with a total of 96 points.

Keedy wound up his senior year with a total of 16 touchdowns.

Larry Jones, of West Virginia School for the Deaf, his closest competitor, has finished his season with 88 points on 13 touchdowns and ten conversions.

Bob Gaffney, of Allegany, who occupies third place with 12 touchdowns and 72 points, has one more game to play on Thanksgiving Day.

Billy Sherman, of Moorefield, with 68 points on 10 tds and extra points, is fourth. The Yellowjackets have ended their season.

Win Soccer Crown

ELIZABETHTOWN, Pa. (UPI) —Center-forward Bill Hoar scored three goals Friday to lead Elizabethtown (Pa.) College to a 6-1 win over Washington College for the Middle Atlantic Conference soccer championship.

Displaying superb pass work, the Elizabethtown attack completely outmaneuvered the Chestertown, Md., squad to extend the former's undefeated streak to 15 games.

Allegany Has 12-16-3 Thanksgiving Record

Fort Hill Leads Holiday Series, 12-9-2; Tide Turned In 1946; Lattimer Makes Bow

Allegany High School will participate in its thirty-second Thanksgiving Day football game against a local opponent when it faces Fort Hill High School eleven next Thursday at 1:30 p.m., in the Greenway Avenue bowl.

In the 31 games in which the Campers have participated since 1928 they have finished on the short end 16 times while winning 12 and playing three tie contests.

Allegany has played Fort Hill 23 times on the holiday and has won nine while losing 12. The 1948 and 1953 contests were ties. Allegany's last victory was in 1945. The Campers enjoyed a five-game winning streak at Fort Hill's expense from 1941 through 1945 but the Sentinels by winning last year's game increased their victory string to five games. Since 1945, Fort Hill has won 11 games while two ended in ties. From 1936 when the Allegany-Fort Hill series opened through 1945, the Campers held a 9-1 lead in a series. This will be the 24th meeting of Allegany and Fort Hill on Thanksgiving.

Bill Hahn, who left Fort Hill this year to take over the coaching reins at Wheaton High School, saw his Fort Hill teams beat Allegany 11 times while losing once and playing two ties. Charley Lattimer will be leading Fort Hill for the first time into a Turkey Day game next week. This is Ed Schwarz's second year at Allegany.

Herman Ball's Allegany teams won six out of seven holiday games with Fort Hill while Camper elevens coached by Walter L. Bowers turned in a 5-3-1 record against LaSalle, Penn Avenue and Fort Hill. Bowers' record against Fort Hill on Thanksgiving is 3-0.

Year	Score	Coaches	
1928	Allegany 59, LaSalle 0	W. L. Bowers	Art Slocum
1929	Allegany 7, LaSalle 0	W. L. Bowers	John J. Long
1930	LaSalle 26, Allegany 0	George Shay	W. L. Bowers
1931	LaSalle 13, Allegany 0	Pat Conway	W. L. Bowers
1932	LaSalle 7, Allegany 6	Pat Conway	W. L. Bowers
1933	LaSalle 0, Allegany 0 (tie)	Pat Conway	W. L. Bowers
1934	Allegany 14, Penn Ave. 6	Bert Harbert	J. J. Cavanaugh
1935	Penn Ave. 20, Allegany 6,	J. J. Cavanaugh	Bert Harbert
1936	Allegany 19, Fort Hill 12	Herman Ball	J. J. Cavanaugh
1937	Allegany 6, Fort Hill 2	Herman Ball	John J. Long
1938	Allegany 14, Fort Hill 0	Herman Ball	John J. Long
1939	Allegany 13, Fort Hill 0	Herman Ball	John J. Long
1940	Fort Hill 20, Allegany 0	John J. Long	Herman Ball
1941	Allegany 19, Fort Hill 0	Herman Ball	John J. Long
1942	Allegany 17, Fort Hill 6	Herman Ball	William P. Hahn
1943	Allegany 14, Fort Hill 7	W. L. Bowers	Mel Henry
1944	Allegany 7, Fort Hill 6	W. L. Bowers	Mel Henry
1945	Allegany 13, Fort Hill 12	W. L. Bowers	Mel Henry
1946	Fort Hill 21, Allegany 0	Wm. P. Hahn	Robert Pence
1947	Fort Hill 25, Allegany 0	Wm. P. Hahn	Robert Pence
1948	Allegany 6, Fort Hill 6 (tie)	Robert Pence	William P. Hahn
1949	Fort Hill 30, Allegany 13	Wm. P. Hahn	Robert Pence
1950	Fort Hill 28, Allegany 0	Wm. P. Hahn	Robert Pence
1951	Fort Hill 13, Allegany 6	Wm. P. Hahn	Robert Pence
1952	Fort Hill 37, Allegany 13	Wm. P. Hahn	Roy Lester
1953	Allegany 7, Fort Hill 7 (tie)	Roy Lester	William P. Hahn
1954	Fort Hill 14, Allegany 7	Wm. P. Hahn	Roy Lester
1955	Fort Hill 9, Allegany 0	Wm. P. Hahn	Roy Lester
1956	Fort Hill 20, Allegany 0	Wm. P. Hahn	Chester Payne
1957	Fort Hill 28, Allegany 6	Wm. P. Hahn	Chester Payne
1958	Fort Hill 21, Allegany 6	Wm. P. Hahn	Ed Schwarz

School records: Allegany 12-16-3, Fort Hill 12-9-2, LaSalle 3-2-1, Penn Avenue 1-1-0.

(Compiled by C. V. Burns)

LaSalle's Record 14-10-2 For Turkey Day Contests

Explorers Are 8-4-1 Against Beall But Lost Last Three; Harden In Debut

LaSalle High School will be playing in a Thanksgiving Day football game for the 27th time when it tackles Beall High School in the 14th game of their series next Thursday at 1:30 p.m., in the Mountain City.

The record of Explorer elevens in holiday contests now stands at 14 wins, 10 losses and two tie games.

LaSalle leads in the Beall series, eight wins against four losses and one tie contest, but has dropped the last three games to the Mountaineers, two by the margin of single points and one by a touchdown.

LaSalle came into the football picture in 1928 and has played five different schools on Turkey Day.

Beall elevens coached by Joseph Hoopengardner had a 1-4-1 record against LaSalle while J. Ray Hull's Mountaineers dropped four in a row. In 1956 Coach Jim Manges' Mountain City team edged LaSalle and Jerry Calhoun's teams have beaten the Explorers the last two years.

Don Harden is the LaSalle coach this year and he will be sending his first team against the Frostburg school. The teams of Norman F. Geatz, Jr., his predecessor, had a 4-3-1 mark against Beall.

Year	Score	LaSalle Coach
1928	Allegany 59, LaSalle 0	Art Slocum
1929	Allegany 7, LaSalle 0	John J. Long
1930	LaSalle 26, Allegany 0	George Shay
1931	LaSalle 13, Allegany 0	Pat Conway
1932	LaSalle 7, Allegany 6	Pat Conway
1933	LaSalle 0, Allegany 0 (tie)	Pat Conway
1934	LaSalle 13, Thomas 12	Pat Conway
1935	Keyser 7, LaSalle 6	Pat Conway
1936	Keyser 12, LaSalle 0	John Blough
1937	Keyser 28, LaSalle 0	John Blough
1938	Keyser 28, LaSalle 0	Blough-O'Neill
1939	LaSalle 15, Keyser 0	Harold Langton
1940	LaSalle 13, West Va. Deaf 0	Pat Conway
1941 through 1945	No games played Thanksgiving Day.	
1946	LaSalle 26, Beall 0	John J. Long
1947	LaSalle 20, Beall 0	John J. Long
1948	LaSalle 25, Beall 19	Phil Carolan
1949	Beall 12, LaSalle 0	Gaffney-Carolan
1950	LaSalle 14, Beall 13	Phil Carolan
1951	Beall 6, LaSalle 6 (tie)	Norman Geatz Jr.
1952	LaSalle 33, Beall 0	Norman Geatz Jr.
1953	LaSalle 14, Beall 6	Norman Geatz Jr.
1954	LaSalle 14, Beall 0	Norman Geatz Jr.
1955	LaSalle 13, Beall 6	Norman Geatz Jr.
1956	Beall 7, LaSalle 6	Norman Geatz Jr.
1957	Beall 7, LaSalle 6	Norman Geatz Jr.
1958	Beall 7, LaSalle 0	Norman Geatz Jr.

Reds Obtain Frank House

Trade Tom Acker For A's Catcher

CINCINNATI (UPI) — The Cincinnati Reds opened the new inter-league trading period by acquiring catcher Frank House from the Kansas City Athletics Friday night in exchange for relief pitcher Tom Acker.

Inter-league trades without the necessity of obtaining waivers will be permitted from Nov. 21 to Dec. 15 and although this one between the Reds and As was announced Friday night, the papers announcing the deal will be dated Nov. 21.

House, a 29-year-old left-handed hitter who originally was signed by Detroit for a reported $75,000 bonus, appeared in 98 games for Kansas City this year, batting .236 and driving in 30 runs.

Acker, a 29-year-old right-handed fastballer, has been with the Reds since 1956. He enjoyed his best year in 1957 when he won 10 games and lost five. The six-foot four-inch Paterson, N. J., native appeared in 37 games for Cincinnati this year and compiled a 1-2 record.

Tunney Predicts Good Offer Would Bring Back Marciano

Rocky's Bout With Johansson Natural, Former Champ Says

NEW YORK (UPI)—Gene Tunney predicted Friday night that Rocky Marciano will return to the ring for a great "natural" fight with Ingemar Johansson if he gets a good offer.

Tunney, former heavyweight champion and close friend of Marciano, stressed: "That's purely my personal opinion, of course. But I can see the battle lights in his eyes."

The "big fight" now would be between Johansson and Marciano, Gene declared.

"Patterson's performance against Johansson in June was a disgrace," he said, "and he must rehabilitate himself in other matches before the public will have confidence in him as a challenger for Johansson."

Tunney, who twice defeated Jack Dempsey in title fights, said Patterson "fought like an amateur" while losing his heavyweight crown to Johansson at Yankee Stadium.

"His peek-a-boo style kept Patterson's hands out of position to punch," Gene explained. "And when he was knocked down he lost his head completely. Why, he even turned his back on Ingemar once when he got up."

To Tour Japan

SAN FRANCISCO (UPI)—The San Francisco Giants will go on a post-season tour of Japan after the 1960 schedule, vice president Chub Feeney announced Friday.

Toweel Given Split Decision Over Matthews

Willie Survives Two Knockdowns

By JACK HAND
Associated Press Sports Writer

NEW YORK (AP)—Willie Toweel, of Johannesburg, South Africa, a master boxer fighting for survival after two knockdowns in the eighth round, won a split decision over Philadelphia's Len Matthews Friday night in a rousing 10-rounder at Madison Square Garden.

Toweel weighed 139¼, Matthews 136½.

Toweel, former British Empire lightweight champion, turned in a beautiful job of counter punching against an ever-charging opponent who packed more thunder in his punches.

Floored by a left hook early in the eighth round and dropped again from another furious barrage of punches, Toweel barely made the bell in that round. He was wandering wearily under heavy punishment when the gong sounded.

It was a thrilling fight that had the small crowd of about 2,500 on its feet and cheering wildly as it ended with Toweel fighting back brilliantly.

Matthews chased him all night long but usually it was Toweel who got in the first punch. He showed a fine overhand right and a stinging jab.

Referee Harry Ebbets voted for Toweel 5-4-1 and Judge Artie Aidala had it 6-3-1 in favor of Toweel. Judge Ray Kozak scored it even in rounds 5-5 with Matthews on top by points 9-5.

Matthews had been a 9 to 5 favorite to spoil Toweel's U.S. debut.

Bald Eagle Heads Field At Aqueduct

Gallant Fox Victor To Receive $55,505

NEW YORK (UPI)—Cain Hoy Stable's Bald Eagle, winner of the $100,000 Washington, D.C. International at Laurel on Veterans Day, Friday headed a field of 12 entered for Saturday's running of the $75,000-added Gallant Fox Handicap at Aqueduct.

Bald Eagle carries high weight of 126 pounds in the mile and five-eighths race and looms as a stout favorite to pick up a winner's purse of $55,505.

Ycaza Will Ride

Manny Ycaza, who rode Bald Eagle to his easy victory against the best horses from nine nations, again handles the son of Nasrullah who also won the Suburban and Saratoga handicaps this season.

Another son of Nasrullah, The Irishman, appears to be the strongest challenger in the 21st running of the Gallant Fox. In his last start, The Irishman set a track record while winning the Idlewild Handicap for the Wheatley Stable.

Won Sysonby 'Cap

Bobby Ussery rides The Irishman who earlier in the year won the Sysonby Handicap. The brown colt carries second high weight of 119 pounds.

Connors Gives Up As Stars Director

LOS ANGELES (AP) — Television actor Chuck Connors announced that he is severing his connection as a director of the Los Angeles Stars of the proposed new Continental Baseball League.

Connors, star of "The Rifleman" on TV and a former major and minor league ball player, expressed doubt that the new league "will ever get off the ground" for operation.

He was one of several TV personalities named as directors of the club.

SPORT SLANTS

No Wrong Numbers Fort Hill Is 82.4

Days Of Keyser Prep Is Smelser Best?

By C. V. BURNS

HERMAN BALL, offensive line coach of the Baltimore Colts, says it's impossible to get a wrong number on his telephone line.

The one-time Ridgeley and Allegany high school coach, who is serving his 16th year as a N.F.L. mentor, and Charlie Winner, defensive backfield coach, handle the phones in the press box when the Colts play.

Facilities for phone operators are not uniform in every stadium and Herman and Charlie wind up in some strange places.

They work in press boxes surrounded by writers, in mezzanine boxes with spectators and, on occasions, with disabled members of the opposing teams in isolated boxes and right out in the open stadium, virtually in the fans' laps.

Herman says last year at Buffalo the location was good but their phones were grounded by a downpour. At the Cotton Bowl in Dallas they took up posts in a 6 by 6 feet glass enclosed booth. It was 92 degrees outside and inside it was hotter.

Prior to a game at Hershey, Pa., they found their booth already occupied by a customer who had spread refreshments on the table and was all set for a picnic. Needless to say, he was reluctant to leave.

They worked among the spectators at Los Angeles Coliseum, too. A few years ago they not only were drenched but were targets for a peanut barrage by anti-Colt fans.

"But we never get a wrong number," Herman says.

FORT HILL High School will windup its 24th football season Thanksgiving Day.

The Sentinels since 1936 have engaged in 219 games and have won 169, lost 36 and played 14 ties for the amazing winning percentage of 82.4.

Fort Hill has not lost a game in three seasons and faces Allegany with a 25-0-2 mark for that period.

POTOMAC STATE College will honor Dana "Horse" Lough today but we wonder how many can remember back to the days when Potomac State was Keyser Prep.

In 1919 and 1920 Allegany's football team played Keyser Prep and the next five years played Potomac State's Reserves.

Among the standout athletes in the early days at Potomac State were Andy Henderson and Leo Skidmore, the baseball pitchers; Paul Heydrick, the "one-man track team" and Johnny Janewitz, an all-around star.

Bushrod "Jack" Grimes was the athletic director in those days and George Parrish and Blake G. "Spooks" Lytle were the coaches.

HERE ARE the season records of some nearby Pennsylvania high school football teams:

Johnstown High Trojans (10-0) (they have a string of 21 wins now); Richland Township 9-0, Somerset 7-2-1, Bedford 7-2, Everett Southern 6-3, Berlin-Brothersvalley 4-3-1, Windber 5-2-1, Shade Central 4-5, Ferndale 4-5, Johnstown Catholic 3-6-1, Meyersdale 2-7, Chestnut Ridge 1-7-1 and Westmont 1-7-1.

BERKELEY SPRINGS and Elk Garden finished ninth and tenth, respectively, in the second annual West Virginia University cross country invitational meet Saturday at the Morgantown Country Club.

Pittsburgh Catholic Central defended its championship with a low of 31 points.

Uniontown, Morgantown, Huntington East, Charleston, Aliquippa, Hopewell, Dunbar, Berkeley and Elk Garden were in that order back of the leader.

Joe Thomas, Uniontown, led the 2.2 mile race in 9.54.

FRANK NORTHCUTT is being heralded as the winningest apprentice rider since the late Jack Westrope rode 300 winners as a rookie in 1933.

Northcutt, who hails from Kentucky, is now at Pimlico and had ridden 238 winners through yesterday.

Willie Shoemaker is the current leader with more than 300 winners.

Northcutt rode his first winner at Charles Town last December. In the spring he led the riders at Ascot Park, Ohio, and the past summer he had 76 winners in 54 days at Charles Town.

MEN'S
WORK SHOES
of the better quality. We measure to fit your feet correctly. We have in stock sizes 5 to 14 in widths B to EEEE. Priced from
$4.95 to $14.95
The Hub
Army-Navy Sales Co.
19 NORTH CENTRE ST.

Miami Tops Spartans In 18-13 Battle

Hurricanes Move Within One Win Of Bowl Invitation

MIAMI, Fla. (AP)—Little Fran Curci led a fired-up Miami football team Friday night to an 18-13 victory over Michigan State that put the Hurricanes within one victory of an Orange Bowl invitation.

Miami now can take the Orange Bowl berth with a win next week in its closing game with Florida. Michigan State's rose Bowl hopes were dimmed by the loss. The Spartans can win the Big Ten title only if Northwestern and Wisconsin lose or tie in games Saturday. The three teams are tied for the Big Ten lead.

A crowd of 40,870 braved showers to see the fabulous 152-pound Curci guide the Hurricanes to their smashing upset.

On Curci's passes and smashing runs by Jim Vollenweider, Frank Bouffard and Bob Rosbaugh, Miami surged to an 18-6 lead in the third period, then held off a furious comeback by the Spartans in the final quarter.

An eight-yard touchdown run by Bouffard and a field goal by Al Dangel built a 10-0 lead for Miami before Dean Look's nine-yard touchdown pass to Herb Adderley cut the margin to 10-6 at halftime.

Curci put on a great one-man exhibition at the opening of the second half as Miami roared 80 yards to score in 13 plays and go ahead 18-6. Curci completed four straight passes for 48 yards, got the touchdown on a two-yard run, then passed to Vollenweider for two points.

State's Gary Ballman returned an intercepted pass 51 yards, then raced 10 yards to a last-quarter touchdown.

Mich. St.	0	6	0	7	—13
Miami	3	7	8	0	—18

Mullens, Mt. Hope Expected To Play For State Crown

CHARLESTON, W. Va., (UPI)—Keyser High School's defeat at the hands of Charles Town High School today made it appear that Mt. Hope High School and Mullens High School will play for the West Virginia Class AA football championship.

Mullens defeated Mt. Hope during the regular season, 14-0.

Charles Town, which finished with an unbeaten record in 10 games, apparently does not have enough rating points to get into the playoff clash. Keyser had a chance until defeated today.

The Board of Appeals of the state secondary schools will meet in Charleston Saturday to make final arrangements for the playoff game.

Celtics Defeat Syracuse, 114-101

BOSTON (UPI) — The Boston Celtics halted Syracuse's five-game winning streak Friday night, outscoring the Nationals, 114-101, in a National Basketball Association battle at the Garden.

Bill Sharman led Boston scoring with 25 points while his backcourt teammate, Bob Cousy, tallied 19.

George Yardley had 24 points for the losers while Dolph Schayes, playing his 533rd consecutive game for Syracuse, had 17.

DeMolay To Practice

The DeMolay basketball team of the Rec High School League will hold practice today at 1 p.m., at St. Luke's Church, Columbia Street.

All players interested are requested to report.

McBride Rejects Los Angeles Job

LOS ANGELES (AP) — Frank Leahy said Friday Bob McBride has changed his mind about taking over the head coaching job with the Los Angeles Chargers in the new American Professional Football League.

A spokesman for Leahy, general manager of the Chargers, said Leahy has released McBride from his agreement. He said the action was taken with deep regret on both sides.

Thursday Leahy announced appointment of McBride, his one-time assistant at Notre Dame.

Furman Whips Davidson, 35-7

GREENVILLE, S. C. (UPI) — Sophomore Quarterback Billy Cantey threw two touchdown passes and directed another scoring drive as Furman overwhelmed Davidson here Friday 35-7 before a disappointing crowd of 2,000.

Furman's aerial attack exploded during the second half and Davidson's vaunted passing attack fizzled as Furman defenders intercepted four and allowed the Wildcats only 76 yards through the air.

NATIONAL BASKETBALL ASSN.
By The Associated Press
Boston 114, Syracuse 101
St. Louis 118, Philadelphia 117

MARYLAND SCHOLASTIC FOOTBALL
Bladensburg 12, Oxon Hill 0

TOYS
...for good little boys (and girls, too)
LAYAWAY NOW
JOE THE MOTORISTS' FRIEND, Inc.
173 Baltimore Street

Potomac Liquors
Rt. 40, in LaVale
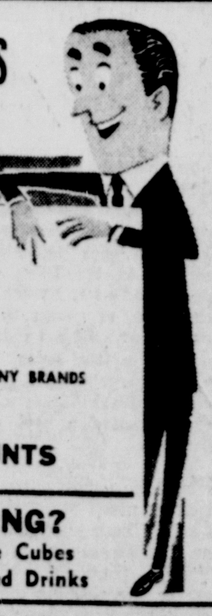
... FEATURING ...
● ICE COLD BEER
● WINE
● LIQUORS ... MANY, MANY BRANDS
● GIN — VODKA
● CASE LOT DISCOUNTS
PARTYING?
We Have Ice Cubes For Your Mixed Drinks
STORE HOURS 9 A.M. to 12 P. M.

Colts Are 7-Point Favorites Over San Francisco

57,500 Fans Will Attend Sunday Game

Cleveland Favored By 9, Giants Made 5½ Point Choice

By United Press International

The Baltimore Colts, Cleveland Browns, New York Giants and Philadelphia Eagles are favored in Sunday's top National Football League games.

Baltimore's defending league champions (5-3) trail the first-place San Francisco Forty-Niners (6-2) by one game. The Colts are seven-point favorites to whip the visiting Forty-Niners and pull even in the Western Division race. A sellout crowd of 57,557 will watch the game.

Cleveland and New York (each 6-2) are tied for the Eastern lead and Philadelphia (5-3) is a game behind them. Cleveland is a nine-point choice to defeat the visiting Pittsburgh Steelers (3-4-1) while New York is a 5 1-2 point favorite to down the Chicago Cardinals (2-6) at Minneapolis. The Eagles are favored over the visiting Los Angeles Rams (2-6) by 3 1-2 points.

The Chicago Bears (4-4) are favored over the Lions (2-5-1) by five points at Detroit. The Bears will only be a game out of first place in the West if they win and Baltimore defeats San Francisco.

In Sunday's other game, the Packers (3-5) are favored over the Washington Redskins (3-5) at Green Bay.

Boston Will Open At Capital Apr. 18

WASHINGTON (UPI) — The Washington Senators announced Friday they will entertain the Boston Red Sox in the traditional American League opener next April 18.

The six other clubs will start their 1960 campaigns the following day.

The President of the United States usually attends the traditional American League opener at Griffith Stadium. Next year's contest will mark the 15th time the Red Sox have helped the Senators to open a season.

The American League set back its openers to the usual starting dates in 160 after experimenting with earlier ones this year. The Senators opened their 1959 campaign April 9 with a 9-2 victory over the Baltimore Orioles.

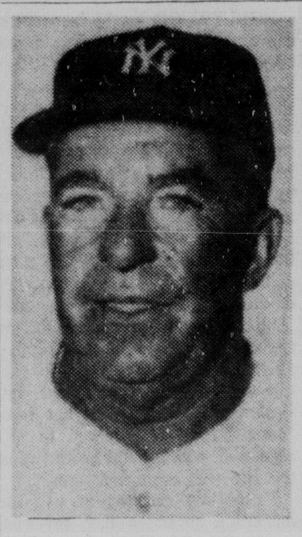

JOINS A's—Freddie Fitzsimmons, former pitcher for the New York Giants and Brooklyn Dodgers, and manager of the Phillies from 1943 through 1945, has been named pitching coach of the Kansas City Athletics, succeeding Johnny Sain. Fitz has been pitching coach of the Cubs the past three seasons. (AP Photofax)

Fitzsimmons Will Coach A's Hurlers

Freddie Is Named To Succeed Sain

KANSAS CITY, Mo. (UPI)—The Kansas City Athletics dipped into the National League Friday to hire Fred Fitzsimmons, former manager of the Philadelphia Phillies, as pitching coach.

The veteran righthander agreed to a one-year contract at an undisclosed sum to succeed Johnny Sain who quit late last season. Sain complained he couldn't get cooperation from A's management.

The 58-year - old Fitzsimmons was the personal choice of Kansas City's new manager, Bob Elliott, who was named Wednesday to head the seventh-place team.

A native of Indiana, Fitzsimmons hurled from 1925 through 1943 for the New York Giants and Brooklyn Dodgers. He posted a mark of 217 National League victories.

He was a Giant pitching coach from 1949 through 1955 and managed the Phillies from 1943 through 1945.

Fitzsimmons has been a pitching coach for the Chicago Cubs the past three seasons.

Rich Pimlico Futurity Draws Field Of Eleven

Calumet Stable Pair Is Favored In $117,820 Race

BALTIMORE, Md. (UPI) — Calumet Farm, which hasn't won a $100,000 race since Bardstown won the Widener Handicap nine months ago, sends a pair of promising young colts after the $117,820 Pimlico Futurity Saturday.

Calumet's Pied D'Or and Keenation are favored to win the mile and one-sixteenth race which Friday drew a field of 11 for its 37th running. Steve Brooks was named as jockey for both.

In the race trainer James (Sunny Jim) Fitzsimmons seeks his first victory in 19 years while jockey Willie Shoemaker tries to make it three victories in a row.

Won Last In 1940

Fitzsimmons seeks his first win since Bold Irishman scored in 1940 with Progressing, a promising youngster which thus far has failed to live up to expectations. Wheatley Stable owned Bold Irishman and also has Progressing. Hedley Woodhouse rides.

Shoemaker rides All Hands for the Cain Hoy Stable whose regular rider, Manny Ycaza, rides Bald Eagle for Harry F. Guggenheim's outfit in the Gallant Fox Handicap at Aqeuduct.

Shoemaker Returns

Shoemaker back in action after a 10-day suspension, won the Pimlico Futurity two years ago with Jewel's Reward and last season with Intentionally.

Another highly regarded starter is Mrs. Wallace Gilroy's Greek Page, winner of the Tyro and Flash Stakes. Larry Adams' rides.

Rounding out the field were One Sub (Joe Culmone); Count Amber (Pete Anderson), Catapult (Howard Grant); Moslem Chief (Eugene Monacelli), Billy Bluejay (Nick Shuk) and Cannibal (Arnold Kirkland).

All carry 122 pounds and shoot for a net winners purse of $71,960.50. It is the third richest running of the race.

Aqueduct Entries

FIRST POST 12:00 PES

FIRST—$3,500, cl., 3 up, 6 f.

Our President	115	Noble Gem	115
No Lady	112	Idler	
xNizami Blue	110	xOpposition	
Indisputable	115	Bunny's Babe	
Atom Rocket	118	Mount Jay	
Trades	115	xLucky Helio	
Pinebroke	115		

SECOND—$3,700, cl., 2 maid., 6½ f.

Vlad	118	Greek Fleet	118
Rippowam	114	Crestlite	118
William	118	Pouket	113
Einar	114	Hot Box	
Summer Rules	118		

THIRD—$3,500, cl., 2, 6 f.

Whispy	109	Colonel Neil	112
Sprit	115	Bim-Bashi	
Tapis	112	a-Ruthie Dear	112
a-Jo'line Rose	109	Succabone	112
Beau Red	115		

a-MacFarlane-Kessler entry

FOURTH—$3,700, cl., 2 maid., 6½ f.

Keep It Up	118	Wealth	
Gin Pole	118	Noglenest	
[illegible]	118	Hopepharoil	
[illegible] Promise	118	Gilead	

FIFTH—$7,500, cl., 3 up, 1⅛ m.

Derrick	113	Mac Bern	116
Muscadel	113	Little Gil	113
Merry Will	119	Sid Old Boy	110
Revoque	113		

SIXTH—$6,000, Hnd., 3 up, 5½ f.

Flag Nymph	110	Scarlet Miss	
Airide	122	Eastern Hobo	
Royal Anthem	112	Gay Warrior	
Dixie Prime Gun	121	Nimble Fiddler	113

SEVENTH—The Gallant Fox Hnd., $75,000 added, 3 up, 1 m., 5 f.

a-Nickel Boy	114	Prince Willy	110
Promised Land	117	The Irishman	
Whitley	110	Noble Sel	
Inside Tract	110	Whodunit	
Bald Eagle	126	Anisado	
Casual Friend	106	a-Day Court	

a-Elmendorf entry

EIGHTH—$5,000, al., 3 up, 1 m.

Bergamot	116	xUp At Dawn	
xLaurels	102	Stockwell	
Red Scrapper	119	Call The Witness	116
Oban	116	Pamet	
Mi[illegible]ce	119	Dixie Line	116

NINTH—$3,500, cl., 3 up, 1⅛ m.

xHa[illegible]el'w Bob	108	xCharpentier	
xGone	111	Gentle Knock	
Roz's Gold	116	Roscoe Maney	
Widgeon	110	Iked	
Marjo's Duke	119		

Waterford Entries

FIRST POST 1:00 PES

FIRST—$1,000, cl., 3-y up, 6 f.

Patlarkit	113	Highmuse	103
Silveranna	108	Dropo	116
xMr. Crooner	111	Clotted Cream	116
Al Abrigo	111	Foxie King	119
Bernice W.	107	Lively Lou	113
Gun Strap	108	Commocall	116

SECOND—$1,000, cl., 3-y up, 1 1/16 m.

Red Wagon	118	Hasteville Jr.	115
Skin Diver	115	Thats For Sure	113
Bee Lee Tee	115	Little Pharo	118
Battenkill	118	Prince Pogo	115
Bay Boss	115	Yon	118
Jo Clare	118	Honor More	115

THIRD—$1,000, cl., 3-y up, 6 f.

Lees Gold	115	Step Fast	118
Country News	118	Ponderetta	115
Sansirette	112	Cocky Boy	113
a-Amalia	112	Cow Town	118
Archie Boy	118	xKy. Admiral	113
Shiolah	115	a-Star Wing	115
Eternal Sam	113		

a-Imperial Farm entry

FOURTH—$1,000, cl., 3-y up, 5½ f.

Eugene Boy	119	Tillie Temple	116
Elbie Nickel	116	a-Fillane	116
Mad John	113	Occu-Pet	116
Lewis A. D	119	Colonel Wilson	116
Hi Sag	110	Tired Anne	110

a-Murray-Bills entry

FIFTH—$1,000, cl., 3-y, 6 f.

Sunny	106	Windy Reply	110
Mazel Tov	111	Lady Rippey	111
Easter Mission	114	Arguable	112
a-Sioux Squaw	117	a-Johnny Popeye	114
Pryci	117	Chanting Lady	117
Pressed Duck	109		

a-Post-Mooney entry

SIXTH—$1,000, al., 3-y up, 6 f.

Rock-Well Pete	120	Willie Ratner	120
The Claw	120	Old Crest	114
Miss Carmela	114	Pi R Square	117
Bells Port	114	xSea Rebel	115
Penny's First	120		

SEVENTH—$1,000, cl., 4-y up, 1 1/16 m.

Seapoise	117	xGang Moll	109
Gem Cutter	120	June E.	117
Bless Me Too	117	Big Louis	120
Noorahge	120		

EIGHTH—$2,500, hand., 3-y up, 1 m., 70 yards.

a-Col's Trouble	107	Fighting Blue	111
Bev's Ruler	103	Golden Lark	113
b-Mighty Chief	114	Easy Juan	115
a-Long Sword	111	b-Count B.	107
Flash Cadet	118		

a-M. E. Neff entry

b-E. H. Woods-E. Jones entry

NINTH—$1,300, cl., 3-y up, 1¾ m.

Nagoya	109	a-Ikurrin	112
Fair Bunty	112	Epic Lad	109
Revenoeer	112	Simplon II	112
Perky Boy	112	Flag Fox	112
a-Preimp	112	xTriple Bee	113

a-Wonder-Bradfield-Eron entry

TENTH—$1,000, al., 3-y up, 1 1/16 m.

Colony Menu	120	Black Jal	111
Skyline	117	xTop Model	109
Red Six	117	Four Fun	114
Law Shifter	120	Doc Moorman	117
El Minzah	120		

x-5 lbs. AAC.

Casper, Gustin Move To Front On Mobile Open

Tie At Halfway Mark With 139s

MOBILE, Ala. (AP) — National Open champion Bill Casper Jr. and newcomer Jon Gustin shot 4-under-par 68s Friday and moved out in front at the halfway mark of the Mobile Open Golf Tournament.

Both had opened with 71s Thursday, giving them a 139 deadlock after 36 holes.

Gay Brewer Jr., of Crystal River, Fla., shot the best round of the day—a 34-33—67 over the 6,383-yard Mobile Municipal Golf Course. Par is 36-36—72.

The round moved Brewer, who had started with a 73, into a tie at 140 with six other players, including Arnold Palmer and Walter Burkemo.

In addition to the 68s by Casper, of Apple Valley, Calif., and Gustin, a Birmingham, Ala., youth playing out of Gladwyne, Pa., other 4-under-par rounds were turned in by Palmer, Ligonier, Pa.; Pat Schwab, Pensacola, Fla.; and Gene Lesch, Prairie View, Ill.

Palmer and Schwab climbed into the 140 bracket with five others. Lesch and four others were a stroke back.

Jerry West Will Get Trophy Today

MORGANTOWN, W. V.A (UPI)—The Southern Conference's Athlete of the Year trophy for 1958-59 will be presented to West Virginia's All-American basketball star Jerry West Saturday.

Sports Editor Ed Campbell, of the Charleston S. C. News will make the presentation at halftime of the WVU-Citadel football game.

Campbell is president of the Southern Conference Sports Writers Assn. which voted the honor to West last spring.

Coach Resigns

AMHERST, Mass. (AP)—Resignation of Football Coach Charlie O'Rourke was announced Friday at the University of Massachusetts. O'Rourke came to Massachusetts in 1952. No reason was given for his resignation.

34,093 At Home Best

The largest crowd at Forbes Field in 1959 was 34,093, to watch the Pirates play Milwaukee on Friday night, July 3. On the road, the largest crowd the Pirates played to was 48,586 in Los Angeles for a twi-night doubleheader on Friday, September 11.

SPORTS SPUTTERINGS

By Walter L. Johns, Central Press Sports Editor

EXPLAIN IT IF YOU CAN, but two college teams, with very tarnished records, meet in a BIG game Saturday, November 21, and the crowd is expected to hit 100,000.

That would be the annual meeting of Ohio State and Michigan in Michigan's fine Bowl at Ann Arbor and behind the scenes is the rivalry which now reaches 56 games.

And, for the first time in many years, the game will not have a bearing on the Big Ten title. In 41 games played between the two since Ohio State entered the Big Ten, the Big Ten crown, or a share of it, has hinged on this game 18 times.

• • •

HOW OHIO STATE continues to draw those 80,000 crowds in its own stadium every week amazes one and all and yet the Buckeyes, located in a town which is football crazy, do. There are angles, of course, for Ohio State has a big enrollment and students from Ohio State and the competing school take up quite a section of the seats.

Ohio State, under Woody Hayes, a most controversial figure but a great coach, has had a fine record in recent years and over the many years it has been playing football the fans have jammed the concrete horseshoe despite the attraction.

Statistics on Ohio State crowds are awesome. In 202

Michigan stadium . . . It seats 101,001

games in the Ohio stadium since 1922 the average is 55,451!

And, in 317 games at home and away the Bucks have averaged 52,071 per game!

Ohio State's 10 largest crowds away from home include seven at Michigan, which is another example of the draw of these two teams.

• • •

OHIO STATE goes into the Michigan game with a poor (for the Bucks) mark of 3-4-1 and Michigan sports another mediocre record of 3-5. And yet the crowd will be there because these meetings always are tough, hard battles with the season records meaning little or nothing.

For the first time in many, many years, a familiar coaching figure at Michigan won't be on the field for this one. Bennie Oosterbaan, Michigan's three-time All-American, gave up the coaching reins after last season and Chalmers (Bump) Elliott replaced him. Bennie will be at the game, however, broadcasting over a Detroit radio station.

In the series overall, Michigan has won 34 games with Ohio State taking 17 and four ending in ties.

GOOD—OR BAD—NEWS?—Closing of Aqueduct race track because of a frozen track could be either good or bad news for this racing fan. It was the first time a race program had been called off at a New York track in five years.

13 Top Bowl Invitations On Line In Today's Games

Important Contests On Tap In Big Ten And Pacific Coast

By JACK CLARY
Associated Press Sports Writer

There are six major conference titles and 13 top bowl invitations on the line Saturday as the 1959 college football season begins its slowing process — schedule-wise only.

The intensity of the conference and bowl races is reflected in the triple tie for first place in the Big Ten between Wisconsin, Northwestern and Michigan State, one of whom will wind up in the Rose Bowl. All have 4-2 conference marks. The host team in the granddaddy of the bowls could be decided if Washington beats Washington State.

But these are only 4 of 17 teams involved in conference titles, with 11 considered as possible contestants in the Sugar, Cotton, Orange, Gator, Liberty and Blue Bonnet bowls.

Accept Bowl Bid

Top-ranked Syracuse, No. 1 for the second straight week in the Associated Press poll, and Arkansas are the only ones assured of a bowl. The Orange accepted the visitor's spot in the Cotton Bowl last week.

Arkansas has accepted a spot in the Gator Bowl, but can withdraw if it wins the Southwest Conference title outright and gets the host invitation to the Cotton Bowl.

Syracuse (8-0) plays tricky Boston University (4-4) Saturday, then has a week off until it ends the regular season at UCLA Dec. 5.

Wisconsin (No. 9) supposedly has an easier task that Northwestern (No. 8). The Badgers face lowly Minnesota (2-6) while the Wildcats must battle a tough Illinois (4-3-1) team that upset Wisconsin last week. Michigan State ended its Big Ten season last Saturday. A loss by both Wisconsin and Northwestern would give Michigan State the title and Rose Bowl trip.

Will Televise Game

The Wisconsin-Minnesota game will be televised nationally (NBC) at 2:30 p.m. EST.

Washington's Huskies, second to unbeaten Southern California in the Far West Five, are being dogged by independent Oregon. Both have 8-1 over-all records. Southern Cal is under suspension by the NCAA and can't go to the Rose Bowl. It's 8-0 record is matched only by Syracuse, and victory No. 9, by the fourth-ranked Trojans may come Saturday against cross-town rival UCLA.

A Washington loss to Washington State and a win by Oregon over Oregon State would throw the Rose Bowl spot to a vote of the old Pacific Coast Conference members, five of whom comprise the Far West Five.

Southwest Conference leader Arkanses (5-1) meets nonconference Texas Tech. Third-place Texas Christian (No. 10) faces Rice and a victory ties it with runner-up Texas (4-1).

The Longhorns (No. 5) could get the Cotton Bowl's host spot if they beat Texas A&M on Thanksgiving. They would be SWC co-champion with Arkansas, but have been away longer from the bowl.

All three teams are considered prime bowl possibilities elsewhere if they continue to win.

Georgia (No. 6) won the Southeastern Conference title last week and does not play until a week from Saturday when it meets Georgia Tech. But other SEC members are battling for bowl spots.

LSU Battles Tulane

Third-ranked Louisiana State (8-1) faces Tulane and may wind up in the Sugar or Blue Bonnet Bowl. Second-ranked Mississippi is idle but is also a candidate for the same bowls, while unranked Tennessee and Alabama, meeting Kentucky and Memphis State, respectively, hope to improve their bowl status.

Seventh-ranked Penn State (8-1), about to officially accept a Liberty Bowl bid, winds up its season against Pittsburgh (5-4).

Elsewhere, in the conferences, the Big Eight's fight for second place is tied right to the Orange Bowl's host spot. Oklahoma, the leader, can't return to defend its crown, but could crush Iowa State's hopes with a victory over the Cyclones. Kansas and Missouri, also tied with Iowa State for second, play each other.

Clemson Seeks Title

Clemson can nail down its second-straight Atlantic Coast Conference crown, and open itself to bowl bids, with a victory over Wake Forest.

Other top games:

EAST: Delaware at Bucknell; Rutgers at Columbia; Lafayette at Lehigh, Dartmouth at Princeton, Harvard at Yale.

SOUTH: The Citadel at West Virginia; Florida State at Florida; Mississippi Southern at Auburn; Virginia at Maryland; North Carolina State at South Caroline.

MIDWEST: Notre Dame at Iowa; Purdue at Indiana; Holy Cross at Marquette; Ohio State at Michigan; Villanova at Detroit-Nebraska at Kansas State.

SOUTHWEST: Hardin-Simmons at Arizona State; SMU at Baylor; West Texas at New Mexico State; Texas Western at Arizona; New Mexico at Air Force.

FAR WEST: California at Stanford; Montana at Idaho; Colorado State at Brigham Young; Utah State at Utah.

Yesterday's Scratches

By The Associated Press

NARRAGANSETT PARK:
1—Lou Messaris, Good Promise, Panther Gap, Five Forks. 3—Davenport, April Bay, Breakable, War Wink. 4—Westnut, Carolina Step, Sicola, Taxi. 5—Restrained, Grey Step, Yitala, Vinsecret. 6—Roman Request. 8—Seconds Away, Swoop Down. 9—Rhy Dress, Lovely Dice, Longwood, Big Woods.

PIMLICO:
1—His Nibs, Royal Marine, Smiler. 2—Chilly 'N Rough, Prequest, Queen Of Sports. 3—Horse Laugh. 5—Peace Pilate, Nanette. 6—Frica, Juniper Time, Brides Rock, Golden Tornado. 8—Arch Rival. 9—Mahout 2nd.

AQUEDUCT:
2—Irma La Douce. 3—Verdun. 4—Sooty. 6—Tasma. 8—Fleet Bull.

WATERFORD PARK:
1—Wise Money, Jibberty Bell, Pretension, Brian Boru, Ericanns Boy, Tyrus. 2—Misty Eve. 5—Mrs. Teeny. 7—Revenoor. 8—Sent Back.

Aussies Retain Lead In Canada Cup Tournament

Canadians Second, U.S. Out Of Running

By HAROLD CLAASSEN
Associated Press Sports Writer

MELBOURNE (AP) — The Australian team of Peter Thomson and Kel Nagle started the final round of the Canada Cup International golf competition Saturday with the championship virtually in its pocket, and with Thomson leading in the individual competition.

"They have got it," said Sam Snead, veteran American pro, "unless they collapse completely."

With Thompson shooting his third straight sub-par round, a 2-under-par 68, and Nagle carding a 76 the Australians held the seven-stroke lead they have enjoyed since the first round.

Canadians Second

They have an aggregate of 420 strokes for the first three rounds, with the Canadian team of Stan Leonard and Al Balding in second with 427.

Snead and his partner, Cary Middlecoff, shot themselves out of contention Friday with cards of 73 and 75, respectively. The Yanks started the final round in a deadlock for third place with South Africa's' Gary Player and Harold Henning. Each team had a 433 total.

Thomson Sets Pace

Thomson enjoyed a one-stroke lead for individual honors with a three-round total of 204. Leonard shot a third-round 69 and now is pressing Thomson with a 205 total. Snead is third at 211, with Player at 215 and Nagle at 216.

The Royal Melbournes' 6,853 yards, glassy greens and tree-guarded fairways, combined with scorching heat and high humidity, also wrecked the faint remaining chances of Wales, Japan, Spain and England. The defending champion Irish team had long since been eliminated from the title picture.

Both Snead and Middlecoff left the course in a huff, still bitter at the decision of officials that kept them in Sydney last weekend even though they were not entered in a tournament there. The Americans had wanted to come here and practice.

Today's Selections

By The Associated Press

AQUEDUCT:
1—Our President, Bunny's Babe, Noble Gem
2—Hot Box, Summer Rules, William
3—Succabone, Ruthie Dear, Beau Red
4—High Promise, Noblenest, Keep It Up
5—Derrick, Mac Bern, Muscadel
6—Disappearing Gun, Airide, Eastern Hobo
7—The Irishman, Bald Eagle, Whodunit
8—Pamet, Oban, Dixie Line
9—Iked, Gentle Knock, Gone
BEST BET: Pamet

PIMLICO:
1—Powder Cap, Thoughtful, Mr. Bowie
2—Royal Briar, Flag Waver, Momus
3—Seventy Six, Fire Captain, Mirror
4—Cannibal, Inset, Shore Party
5—Time To Sell, Cyprian Cat, Chasmar Flash
6—Wise Ship, Count Chuck, Heliolight
7—Roman Fan, UFO, Mickey Boy
8—All Hands, Pied D'Or, Keenation
9—Black Emperor, Fouquier, Dirce
BEST BET: Powder Cap

NARRAGANSETT PARK:
1—Ultra Smart, Kiser King, Prince Bel Beau
2—Five Forks, Good Promise, Panther Gap
3—Rhy Dress, Natural Choice, That's This Game
4—Big Ability, Sound Of Dawn, Vinsecret
5—Rolling Clouds, Bull Sicle, Passage West
6—In The Spring, Gary's Star, Testing Jet
7—Lament, Battle Chant, Motor Line
8—Polylad, Grey Monarch, Honk
9—Fight Inflation, Devilment, Iceman
BEST BET: In The Spring

The Sports Patrol

By STEVE SNIDER
United Press International

NEW YORK (UPI) — Sports of all sorts:

General Manager George Weiss of the New York Yankees says American League player traders can forget about trying to hornswoggle their National League counterparts — and vice versa—during the three weeks of interleague swapping starting Saturday.

"I've talked to all National League clubs," says Weiss, "and they know as much about our personnel as do other clubs in our league. They can put their finger right now on the players who may have outlived their usefulness as Yankees — but could help them."

The city of New York, hopeful of landing the Navy-Air Force game in 1960, will go after Army-Syracuse, too. . ."But not until after Army ends its season with Navy on Nov. 28," said city official Bill Tackmann "They asked us to sit tight until then."

Seems everyone at West Point, top to bottom, is too busy fretting about Navy next Saturday to think about next year.

Start A Fad

Louisiana State started the ball rolling last season by naming its defensive unit the "Chinese Bandits" . . . Syracuse this year has its "Sizeable Seven." The pro Giants have "Landry's Legions," Iowa State's small but hard-nosed squad is called the "Dirty Thirty" — presumably because its uniforms get that way and not because of foul play — and way down in the small college ranks Lebanon Valley has its "Rinky Dinks."

Boom in swimming pools for private homes has made business executives out of Esther Williams, Gertrude Ederle, Eleanor Holm, Johnny Weismuller and Buster Crabbe, all former olympic swimmers. . . They'll be on hand for a sales convention in the big town Dec. 12-15.

Joe Page, the old Yankee relief pitcher, is credited with showing Pittsburgh's Elroy Face how to throw the "forkball" that helped Face win 22 straight in relief (1958-1959) for the Pirates. . .Page toiled briefly for Pittsburgh in '54.

Final Game Saturday

Purdue, which played the dedication game in Indiana's Memorial Stadium 34 years ago, is the final Hoosier foe at the old field Saturday. . .Indiana switches to its new stadium next season.

Red Schoendienst, honorary chairman of the Christmas Seals drive, reports several other athletes are working for the tuberculosis fund this year. . ."Phil Rizzuto is chairman in his New Jersey county, Otto Graham is working in Connecticut and Bobby Richardson of the Yankees is operating in South Carolina," says Red. "Bill Veeck," he added, "is on the Chicago committee."

Rip Engle of Penn State fears Pittsburgh Saturday largely because of all the "bowl talk" surrounding his team. . .reminded his lads three of those four Pitt defeats were by top-ranked Syracuse, second-ranked Southern California and Texas Christian, winner over Texas last week.

College tub-thumpers, who have been known to wax lyrical in their press releases whether they win or lose, have a new record for brevity to shoot at. . .this one arrived from Dallas State (Colo.) early this month:

"Alamosa, Colo. — Adams State 8, Colorado College 47. What can you say when you take a beating like that?

"Nothing."

Pimlico Entries

FIRST POST 1 PES

FIRST—$2,500, cl., 3 up, 1⅛ m.

Marnerleen	113	Royal Peak	116
Apache Brave	116	Puncheon	116
Miss Promethee	113	Auratum	113
Wolf Hills	116	Woody Glen	116
Scriven	116	Thoughtful	116
Mr Bowie	116	Freedom Piley	116
Powder Cap	116	Guardian 2nd	116
Yield	116	xEdmor	114

SECOND—$2,500, cl., 4 up, 6 f.

Flowing	116	xOh Please	111
Uncle Ev	116	Southern Style	116
Flag Waver	116	Gaspar	116
Tiswar	119	Royal Briar	119
Desert Sand	116	Prince Tamar	116
Liberty Sun	116	Mr Seymo	116
Momus	122	xJoyful News	103
Dixie Melody	113	Legal Larceny	113

THIRD—$3,000, al., 3&4, 6 f.

Billyanne	117	E'ster St'kings	112
Knight O Erin	115	xMy Redbird	110
Herb Dollahite	115	Purple Prince	115
Seventy Six	117	Prince Rascal	115
Dogonion	115	Pompey's Sw'd	118
Mirror	112	Fire Captain	115
Titus H	115	Modest Count	115

FOURTH—$3,000, al., 2, 6 f.

Cannibal	120	Sea Mist	117
Coach and Fur	120	Golden Spy	120
Adapt	120	Shore Party	120
Inset	120	Fairy Mantle	117
xBlack Jet	115	New Order	120
Our Brook	117	Pensive Sun	120
King Sug	120	Trojan Jewel	120
C O Quick	120	Timberland	120

FIFTH—$3,500, al., 3, 6 f.

Quick Water	113	Summer Storm	107
xSeth Who	105	Ch'mar Flash	116
Time to Sell	113	Cyprian Cat	116

SIXTH—$3,500, al., 2, 1 1/16 m.

Cadwood	114	Mid Pacific	111
Count Chuck	114	A'man's Guide	117
Heliolight	117	Kleinie	114
Wise Ship	114	Tunefully	111

SEVENTH—$3,000, cl., 3 up, 1 1/16 m.

xVoyante	107	xEasy Knight	108
Natagar	110	Roman Fan	114
Ufo	116	xD'tor Watson	104
Treasure Hunt	114	Mickey Boy	114
Pen Case	114		

EIGHTH—$50,000 added, "The Pimlico Futurity," stake, 2, 1 1/16 m.

One Sub	122	a-Pied D'Or	122
All Hands	122	Moslem Chief	122
a-Keenation	122	Billy Bluejay	122
Progressing	122	Cannibal	122
Count Amber	122	Greek Page	122
Catapult	122		

a-Calumet Farm entry

NINTH—$3,300, Hnd., 3 up, 1¼ m.

Jiggle	106	a-C'ntermand	110
Canard	108	Dirce	122
Wing Again	106	Fouquier	114
Sempre	114a	Departure	112
Black Emperor	111	Palisade	108
Ungava	106		

a-A Williams-G L Hawkins entry

x—5 lbs. AAC.

Co-captains Named

CINCINNATI, Ohio (UPI)—Oscar (Big O) Robertson, the national scoring leader for the past two seasons, and guard Ralph Davis were named co-captains of the University of Cincinnati basketball team Friday.

24 HOUR INDOOR PARKING SERVICE
WOODY GURLEY'S
DODGE PLYMOUTH SALES SERVICE
123 S. Liberty St.
PA 2-0200

LOWEST PRICES
Let Us Keep You In Good Spirits!
Martin's Liquor Store
15 Baltimore St.
Next to W.M. Crossing
Free Delivery
Dial PA 2-1459

Colts Are 7-Point Favorites Over San Francisco

57,500 Fans Will Attend Sunday Game

Cleveland Favored By 9, Giants Made 5½ Point Choice

By United Press International

The Baltimore Colts, Cleveland Browns, New York Giants and Philadelphia Eagles are favored in Sunday's top National Football League games.

Baltimore's defending league champions (5-3) trail the first-place San Francisco Forty-Niners (6-2) by one game. The Colts are seven-point favorites to whip the visiting Forty-Niners and pull even in the Western Division race. A sellout crowd of 57,557 will watch the game.

Cleveland and New York (each 6-2) are tied for the Eastern lead and Philadelphia (5-3) is a game behind them. Cleveland is a nine-point choice to defeat the visiting Pittsburgh Steelers (3-4-1) while New York is a 5 1-2 point favorite to down the Chicago Cardinals (2-6) at Minneapolis. The Eagles are favored over the visiting Los Angeles Rams (2-6) by 3 1-2 points.

The Chicago Bears (4-4) are favored over the Lions (2-5-1) by five points at Detroit. The Bears will only be a game out of first place in the West if they win and Baltimore defeats San Francisco.

In Sunday's other game, the Packers (3-5) are favored over the Washington Redskins (3-5) at Green Bay.

Boston Will Open At Capital Apr. 18

WASHINGTON (UPI) — The Washington Senators announced Friday they will entertain the Boston Red Sox in the traditional American League opener next April 18.

The six other clubs will start their 1960 campaigns the following day.

The President of the United States usually attends the traditional American League opener at Griffith Stadium. Next year's contest will mark the 15th time the Red Sox have helped the Senators to open a season.

The American League set back its openers to the usual starting dates in 160 after experimenting with earlier ones this year. The Senators opened their 1959 campaign April 9 with a 9-2 victory over the Baltimore Orioles.

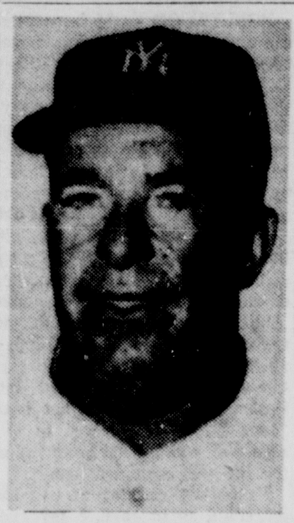

JOINS A's—Freddie Fitzsimmons, former pitcher for the New York Giants and Brooklyn Dodgers, and manager of the Phillies from 1943 through 1945, has been named pitching coach of the Kansas City Athletics, succeeding Johnny Sain. Fitz has been pitching coach of the Cubs the past three seasons. (AP Photofax)

Fitzsimmons Will Coach A's Hurlers

Freddie Is Named To Succeed Sain

KANSAS CITY, Mo. (UPI)—The Kansas City Athletics dipped into the National League Friday to hire Fred Fitzsimmons, former manager of the Philadelphia Phillies, as pitching coach.

The veteran righthander agreed to a one-year contract at an undisclosed sum to succeed Johnny Sain who quit late last season. Sain complained he couldn't get cooperation from A's management.

The 58-year - old Fitzsimmons was the personal choice of Kansas City's new manager, Bob Elliott, who was named Wednesday to head the seventh-place team.

A native of Indiana, Fitzsimmons hurled from 1925 through 1943 for the New York Giants and Brooklyn Dodgers. He posted a mark of 217 National League victories.

He was a Giant pitching coach from 1949 through 1955 and managed the Phillies from 1943 through 1945.

Fitzsimmons has been a pitching coach for the Chicago Cubs the past three seasons.

Rich Pimlico Futurity Draws Field Of Eleven

Calumet Stable Pair Is Favored In $117,820 Race

BALTIMORE, Md. (UPI) — Calumet Farm, which hasn't won a $100,000 race since Bardstown won the Widener Handicap nine months ago, sends a pair of promising young colts after the $117,820 Pimlico Futurity Saturday.

Calumet's Pied D'Or and Keenation are favored to win the mile and one-sixteenth race which Friday drew a field of 11 for its 37th running. Steve Brooks was named as jockey for both.

In the race trainer James (Sunny Jim) Fitzsimmons seeks his first victory in 19 years while jockey Willie Shoemaker tries to make it three victories in a row.

Won Last In 1940

Fitzsimmons seeks his first win since Bold Irishman scored in 1940 with Progressing, a promising youngster which thus far has failed to live up to expectations. Wheatley Stable owned Bold Irishman and also has Progressing. Hedley Woodhouse rides.

Shoemaker rides All Hands for the Cain Hoy Stable whose regular rider, Manny Ycaza, rides Bald Eagle for Harry F. Guggenheim's outfit in the Gallant Fox Handicap at Aqeuduct.

Shoemaker Returns

Shoemaker back in action after a 10-day suspension, won the Pimlico Futurity two years ago with Jewel's Reward and last season with Intentionally.

Another highly regarded starter is Mrs. Wallace Gilroy's Greek Page, winner of the Tyro and Flash Stakes. Larry Adams' rides.

Rounding out the field were One Sub (Joe Culmone); Count Amber (Pete Anderson), Catapult (Howard Grant); Moslem Chief (Eugene Monacelli), Billy Bluejay (Nick Shuk) and Cannibal (Arnold Kirkland).

All carry 122 pounds and shoot for a net winners purse of $71,960.50. It is the third richest running of the race.

Waterford Entries

FIRST POST 1:00 PES

FIRST—$1,000, cl., 3-y up, 6 f.

Patlarkit	113 Highmuse	113
Silveranna	108 Dropo	116
xMr. Crooner	111 Clotted Cream	116
Al Abrigo	111 Foxie King	119
Bernice W.	107 Lively Lou	113
Gun Strap	108 Commocall	116

SECOND—$1,000, cl., 3-y up, 1 1-16 m.

Red Wagon	118 Hasteville Jr.	115
Skin Diver	115 Thats For Sure	113
Bee Lee Tee	115 Little Pharo	118
Battenkill	118 Prince Pogo	113
Bay Boss	115 Yon	118
Jo Clare	113 Honor More	115

THIRD—$1,000, cl., 3-y up, 6 f.

Lees Gold	115 Step Fast	118
Country News	118 Ponderetta	115
Sansirette	112 Cocky Boy	113
a-Amalia	112 Cow Town	118
Archie Boy	118 xKy. Admiral	113
Shiolah	115 a-Star Wing	115
Eternal Sam	115	

a-Imperial Farm entry

FOURTH—$1,000, cl., 3-y up, 5½ f.

Eugene Boy	119 Tillie Temple	116
Elbie Nickel	116 a-Fillane	116
Mad John	113 Occu-Pet	116
Lewis A. D	119 Colonel Wilson	116
Hi Sag	110 Tired Anne	110

a-Murray-Bills entry

FIFTH—$1,000, cl., 3-y, 6 f.

Sunny	106 Windy Reply	110
Hazel Tov	111 Lady Rippey	111
Easter Mission	114 Arguable	112
a-Sioux Squaw	117 a-Johnny Popeye	114
Pryci	117 Chanting Lady	117
Pressed Duck	109	

a-Post-Mooney entry

SIXTH—$1,000, al., 3-y up, 6 f.

Lock-Well Pete	120 Willie Ratner	120
The Claw	120 Old Crest	114
Miss Carmela	114 Pi R Square	117
Bells Port	114 xSea Rebel	115
Penny's First	120	

SEVENTH—$1,000, cl., 4-y up, 1 1 16 m.

Seapoise	117 xGang Moll	109
Gem Cutter	120 June E.	117
Bless Me Too	117 Big Louis	120
Noorahge	120	

EIGHTH—$2,500, hand., 3-y up, 1 m., 70 yards.

a-Col's Trouble	107 Fighting Blue	111
Bev's Ruler	103 Golden Lark	113
b-Mighty Chief	114 Easy Juan	115
a-Long Sword	111 b-Count B.	107
Flash Cadet	118	

a-M. E. Neff entry

b-E. H. Woods-E. Jones entry

NINTH—$1,300, cl., 3-y up, 1¼ m.

Nagoya	109 a-Ikurrin	112
Fair Bunty	112 Epic Lad	109
Revenoeer	112 Simplon II	112
Perky Boy	112 Flag Fox	112
a-Preimp	112 xTriple Bee	113

a-Wonder-Bradfield-Eron entry

TENTH—$1,000, al., 3-y up, 1 1/16 m.

Colony Menu	120 Black Jal	111
Skyline	117 xTop Model	109
Red Six	117 Four Fun	114
Law Shifter	120 Doc Moorman	117
El Minzah	120	

x-5 lbs. AAC.

Aqueduct Entries

FIRST POST 12:00 PES

FIRST—$3,500, cl., 3 up, 6 f.

Our President	115 Noble Gem	115
No Lady	112 Idler	115
xNizami Blue	110 xOpposition	108
Indisputable	115 Bunny's Babe	115
Atom Rocket	118 Mount Jay	115
Trades	115 xLucky Helio	107
Pinebroke	115	

SECOND—$3,700, cl., 2 maid., 6½ f.

Vlad	118 Greek Fleet	118
Roppowam	114 Crestlite	118
William	118 Pouket	118
Einar	114 Hot Box	114
Summer Rules	118	

THIRD—$3,500, cl., 2, 6 f.

Whispy	109 Colonel Neil	112
Sprit	115 Bim-Bashi	115
Tapis	112 a-Ruthie Dear	112
a-Jo'line Rose	109 Succabone	112
Beau Red	115	

a-MacFarlane-Kessler entry

FOURTH—$3,700, cl., 2 maid., 6½ f.

Keep It Up	118 Wealth	116
Gin Pole	118 Noglenest	118
Xo	118 Hopenpharoll	118
Xo's Promise	118 Gilead	118

FIFTH—$7,500, cl., 3 up, 1⅛ m.

Derrick	113 Mac Bern	116
Muscadel	113 Little Gil	113
Merry Will	119 Sid Old Boy	110
Revoque	113	

SIXTH—$6,000, Hnd., 3 up, 5½ f.

Fly Nymph	110 Scarlet Miss	112
Airlide	122 Eastern Hobo	120
Royal Anthem	112 Gay Warrior	106
Dr. Marine Gun	121 Nimble Fiddler	113

SEVENTH—The Gallant Fox Hnd., $75,000 added, 3 up, 1 m., 5 f.

a-Buckel Boy	114 Prince Willy	110
Promised Land	117 The Irishman	119
Whitley	110 Noble Sel	103
Inside Tract	110 Whodunit	122
Bald Eagle	126 Anisado	114
Casual Friend	106 a-Day Court	115

a-Elmendorf entry

EIGHTH—$5,000, al., 3 up, 1 m.

Bergamot	116 xUp At Dawn	112
xLaurels	102 Stockwell	113
Red Scrapper	119 Call The Witness	116
Oban	116 Pamet	119
Mi ce	119 Dixie Line	116

NINTH—$3,500, cl., 3 up, 1⅛ m.

xHa ew Bob	108 xChar ntier	122
xGone	111 Gentle Knock	116
Roz's Gold	116 Roscoe Maney	119
Widgeon	110 Iked	
Mario's Duke	119	

Casper, Gustin Move To Front On Mobile Open

Tie At Halfway Mark With 139s

MOBILE, Ala. (AP) — National Open champion Bill Casper Jr. and newcomer Jon Gustin shot 4-under-par 68s Friday and moved out in front at the halfway mark of the Mobile Open Golf Tournament.

Both had opened with 71s Thursday, giving them a 139 deadlock after 36 holes.

Gay Brewer Jr., of Crystal River, Fla., shot the best round of the day—a 34-33—67 over the 6,383-yard Mobile Municipal Golf Course. Par is 36-36—72.

The round moved Brewer, who had started with a 73, into a tie at 140 with six other players, including Arnold Palmer and Walter Burkemo.

In addition to the 68s by Casper, of Apple Valley, Calif., and Gustin, a Birmingham, Ala., youth playing out of Gladwyne, Pa., other 4-under-par rounds were turned in by Palmer, Ligonier, Pa.; Pat Schwab, Pensacola, Fla.; and Gene Lesch, Prairie View, Ill.

Palmer and Schwab climbed into the 140 bracket with five others. Lesch and four others were a stroke back.

Jerry West Will Get Trophy Today

MORGANTOWN, W. V.A (UPI) —The Southern Conference's Athlete of the Year trophy for 1958-59 will be presented to West Virginia's All-American basketball star Jerry West Saturday.

Sports Editor Ed Campbell, of the Charleston S. C. News will make the presentation at half-time of the WVU-Citadel football game.

Campbell is president of the Southern Conference Sports Writers Assn. which voted the honor to West last spring.

Coach Resigns

AMHERST, Mass. (AP)—Resignation of Football Coach Charlie O'Rourke was announced Friday at the University of Massachusetts. O'Rourke came to Massachusetts in 1952. No reason was given for his resignation.

34,093 At Home Best

The largest crowd at Forbes Field in 1959 was 34,093, to watch the Pirates play Milwaukee on Friday night, July 3. On the road, the largest crowd the Pirates played to was 48,586 in Los Angeles for a twi-night double-header on Friday, September 11.

GOOD—OR BAD—NEWS?—Closing of Aqueduct race track because of a frozen track could be either good or bad news for this racing fan. It was the first time a race program had been called off at a New York track in five years.

13 Top Bowl Invitations On Line In Today's Games

Important Contests On Tap In Big Ten And Pacific Coast

By JACK CLARY
Associated Press Sports Writer

There are six major conference titles and 13 top bowl invitations on the line Saturday as the 1959 college football season begins its slowing process — schedule-wise only.

The intensity of the conference and bowl races is reflected in the triple tie for first place in the Big Ten between Wisconsin, Northwestern and Michigan State, one of whom will wind up in the Rose Bowl. All have 4-2 conference marks. The host team in the granddaddy of the bowls could be decided if Washington beats Washington State.

But these are only 4 of 17 teams involved in conference titles, with 11 considered as possible contestants in the Sugar, Cotton, Orange, Gator, Liberty and Blue Bonnet bowls.

Accept Bowl Bid

Top-ranked Syracuse, No. 1 for the second straight week in the Associated Press poll, and Arkansas are the only ones assured of a bowl. The Orange accepted the visitor's spot in the Cotton Bowl last week.

Arkansas has accepted a spot in the Gator Bowl, but can withdraw if it wins the Southwest Conference title outright and gets the host invitation to the Cotton Bowl.

Syracuse (8-0) plays tricky Boston University (4-4) Saturday, then has a week off until it ends the regular season at UCLA Dec. 5.

Wisconsin (No. 9) supposedly has an easier task that Northwestern (No. 8). The Badgers face lowly Minnesota (2-6) while the Wildcats must battle a tough Illinois (4-3-1) team that upset Wisconsin last week. Michigan State ended its Big Ten season last Saturday. A loss by both Wisconsin and Northwestern would give Michigan State the title and Rose Bowl trip.

Will Televise Game

The Wisconsin-Minnesota game will be televised nationally (NBC) at 2:30 p.m. EST.

Washington's Huskies, second to unbeaten Southern California in the Far West Five, are being dogged by independent Oregon. Both have 8-1 over-all records. Southern Cal is under suspension by the NCAA and can't go to the Rose Bowl. It's 8-0 record is matched only by Syracuse, and victory No. 9, by the fourth-ranked Trojans may come Saturday against cross-town rival UCLA.

A Washington loss to Washington State and a win by Oregon over Oregon State would throw the Rose Bowl spot to a vote of the old Pacific Coast Conference members, five of whom comprise the Far West Five.

Southwest Conference leader Arkanses (5-1) meets nonconference Texas Tech. Third-place Texas Christian (No. 10) faces Rice and a victory ties it with runner-up Texas (4-1).

The Longhorns (No. 5) could get the Cotton Bowl's host spot if they beat Texas A&M on Thanksgiving. They would be SWC co-champion with Arkansas, but have been away longer from the bowl.

All three teams are considered prime bowl possibilities elsewhere if they continue to win.

Georgia (No. 6) won the Southeastern Conference title last week and does not play until a week from Saturday when it meets Georgia Tech. But other SEC members are battling for bowl spots.

LSU Battles Tulane

Third-ranked Louisiana State (8-1) faces Tulane and may wind up in the Sugar or Blue Bonnet Bowl. Second-ranked Mississippi is idle but is also a candidate for the same bowls, while unranked Tennessee and Alabama, meeting Kentucky and Memphis State, respectively, hope to improve their bowl status.

Seventh-ranked Penn State (8-1), about to officially accept a Liberty Bowl bid, winds up its season against Pittsburgh (5-4).

Elsewhere, in the conferences, the Big Eight's fight for second place is tied right to the Orange Bowl's host spot. Oklahoma, the leader, can't return to defend its crown, but could crush Iowa State's hopes with a victory over the Cyclones. Kansas and Missouri, also tied with Iowa State for second, play each other.

Clemson Seeks Title

Clemson can nail down its second-straight Atlantic Coast Conference crown, and open itself to bowl bids, with a victory over Wake Forest.

Other top games:

EAST: Delaware at Bucknell; Rutgers at Columbia; Lafayette at Lehigh, Dartmouth at Princeton, Harvard at Yale.

SOUTH: The Citadel at West Virginia; Florida State at Florida; Mississippi Southern at Auburn; Virginia at Maryland; North Carolina State at South Caroline.

MIDWEST: Notre Dame at Iowa; Purdue at Indiana; Holy Cross at Marquette; Ohio State at Michigan; Villanova at Detroit-Nebraska at Kansas State.

SOUTHWEST: Hardin-Simmons at Arizona State; SMU at Baylor; West Texas at New Mexico State; Texas Western at Arizona; New Mexico at Air Force.

FAR WEST: California at Stanford; Montana at Idaho; Colorado State at Brigham Young; Utah State at Utah.

SPORTS SPUTTERINGS

By Walter L. Johns, Central Press Sports Editor

EXPLAIN IT IF YOU CAN, but two college teams, with very tarnished records, meet in a BIG game Saturday, November 21, and the crowd is expected to hit 100,000.

That would be the annual meeting of Ohio State and Michigan in Michigan's fine Bowl at Ann Arbor and behind the scenes is the rivalry which now reaches 56 games.

And, for the first time in many years, the game will not have a bearing on the Big Ten title. In 41 games played between the two since Ohio State entered the Big Ten, the Big Ten crown, or a share of it, has hinged on this game 18 times.

• • •

HOW OHIO STATE continues to draw those 80,000 crowds in its own stadium every week amazes one and all and yet the Buckeyes, located in a town which is football crazy, do. There are angles, of course, for Ohio State has a big enrollment and students from Ohio State and the competing school take up quite a section of the seats.

Ohio State, under Woody Hayes, a most controversial figure but a great coach, has had a fine record in recent years and over the many years it has been playing football the fans have jammed the concrete horseshoe despite the attraction.

Statistics on Ohio State crowds are awesome. In 202

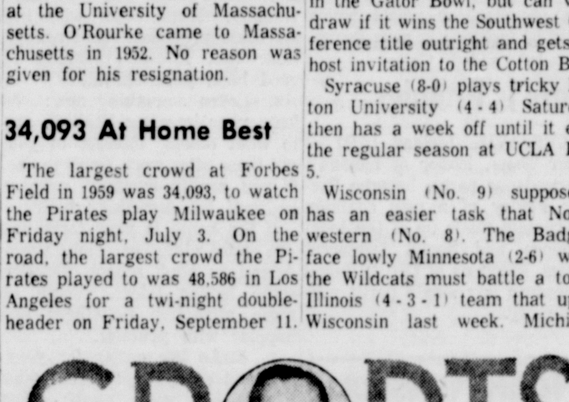

Michigan stadium . . . It seats 101,001

games in the Ohio stadium since 1922 the average is 55,451!

And, in 317 games at home and away the Bucks have averaged 52,071 per game!

Ohio State's 10 largest crowds away from home include seven at Michigan, which is another example of the draw of these two teams.

• • •

OHIO STATE goes into the Michigan game with a poor (for the Bucks) mark of 3-4-1 and Michigan sports another mediocre record of 3-5. And yet the crowd will be there because these meetings always are tough, hard battles with the season records meaning little or nothing.

For the first time in many, many years, a familiar coaching figure at Michigan won't be on the field for this one. Bennie Oosterbaan, Michigan's three-time All-American, gave up the coaching reins after last season and Chalmers (Bump) Elliott replaced him. Bennie will be at the game, however, broadcasting over a Detroit radio station.

In the series overall, Michigan has won 34 games with Ohio State taking 17 and four ending in ties.

Aussies Retain Lead In Canada Cup Tournament

Canadians Second, U.S. Out Of Running

By HAROLD CLAASSEN
Associated Press Sports Writer

MELBOURNE (AP) — The Australian team of Peter Thomson and Kel Nagle started the final round of the Canada Cup International golf competition Saturday with the championship virtually in its pocket, and with Thomson leading in the individual competition.

"They have got it," said Sam Snead, veteran American pro, "unless they collapse completely."

With Thompson shooting his third straight sub-par round, a 2-under-par 68, and Nagle carding a 76 the Australians held the seven-stroke lead they have enjoyed since the first round.

Canadians Second

They have an aggregate of 420 strokes for the first three rounds, with the Canadian team of Stan Leonard and Al Balding in second with 427.

Snead and his partner, Cary Middlecoff, shot themselves out of contention Friday with cards of 73 and 75, respectively. The Yanks started the final round in a deadlock for third place with South Africa's' Gary Player and Harold Henning. Each team had a 433 total.

Thomson Sets Pace

Thomson enjoyed a one-stroke lead for individual honors with a three-round total of 204. Leonard shot a third-round 69 and now is pressing Thomson with a 205 total. Snead is third at 211, with Player at 215 and Nagle at 216.

The Royal Melbournes' 6,853 yards, glassy greens and tree-guarded fairways, combined with scorching heat and high humidity, also wrecked the faint remaining chances of Wales, Japan, Spain and England. The defending champion Irish team had long since been eliminated from the title picture.

Both Snead and Middlecoff left the course in a huff, still bitter at the decision of officials that kept them in Sydney last weekend even though they were not entered in a tournament there. The Americans had wanted to come here and practice.

Today's Selections

By The Associated Press

AQUEDUCT:
1—Our President, Bunny's Babe, Noble Gem
2—Hot Box, Summer Rules, William
3—Succabone, Ruthie Dear, Beau Red
4—High Promise, Noblenest, Keep It Up
5—Derrick, Mac Bern, Muscadel
6—Disappearing Gun, Airide, Eastern Hobo
7—The Irishman, Bald Eagle, Whodunit
8—Pamet, Oban, Dixie Line
9—Iked, Gentle Knock, Gone
BEST BET: Pamet

PIMLICO:
1—Powder Cap, Thoughtful, Mr. Bowie
2—Royal Briar, Flag Waver, Momus
3—Seventy Six, Fire Captain, Mirror
4—Cannibal, Inset, Shore Party
5—Time To Sell, Cyprian Cat, Chasmar Flash
6—Wise Ship, Count Chuck, Heliolight
7—Roman Fan, UFO, Mickey Boy
8—All Hands, Pied D'Or, Keenation
9—Black Emperor, Fouquier, Dirce
BEST BET: Powder Cap

NARRAGANSETT PARK:
1—Ultra Smart, Kiser King, Prince Bel Beau
2—Five Forks, Good Promise, Panther Gap
3—Rhy Dress, Natural Choice, That's This Game
4—Big Ability, Sound Of Dawn, Vinsecret
5—Rolling Clouds, Bull Sicle, Passage West
6—In The Spring, Gary's Star, Testing Jet
7—Lament, Battle Chant, Motor Line
8—Polylad, Grey Monarch, Honk
9—Fight Inflation, Devilment, Iceman
BEST BET: In The Spring

The Sports Patrol

By STEVE SNIDER
United Press International

NEW YORK (UPI) — Sports of all sorts:

General Manager George Weiss of the New York Yankees says American League player traders can forget about trying to hornswoggle their National League counterparts — and vice versa—during the three weeks of interleague swapping starting Saturday.

"I've talked to all National League clubs," says Weiss, "and they know as much about our personnel as do other clubs in our league. They can put their finger right now on the players who may have outlived their usefulness as Yankees — but could help them."

The city of New York, hopeful of landing the Navy-Air Force game in 1960, will go after Army-Syracuse, too. . ."But not until after Army ends its season with Navy on Nov. 28," said city official Bill Tackmann "They asked us to sit tight until then."

Seems everyone at West Point, top to bottom, is too busy fretting about Navy next Saturday to think about next year.

Start A Fad

Louisiana State started the ball rolling last season by naming its defensive unit the "Chinese Bandits" . . . Syracuse this year has its "Sizeable Seven," The pro Giants have "Landry's Legions," Iowa State's small but hard-nosed squad is called the "Dirty Thirty" — presumably because its uniforms get that way and not because of foul play — and way down in the small college ranks Lebanon Valley has its "Rinky Dinks."

Boom in swimming pools for private homes has made business executives out of Esther Williams, Gertrude Ederle, Eleanor Holm, Johnny Weismuller and Buster Crabbe, all former olympic swimmers. . . They'll be on hand for a sales convention in the big town Dec. 12-15.

Joe Page, the old Yankee relief pitcher, is credited with showing Pittsburgh's Elroy Face how to throw the "forkball" that helped Face win 22 straight in relief (1958-1959) for the Pirates. . .Page toiled briefly for Pittsburgh in '54.

Final Game Saturday

Purdue, which played the dedication game in Indiana's Memorial Stadium 34 years ago, is the final Hoosier foe at the old field Saturday. . .Indiana switches to its new stadium next season.

Red Schoendienst, honorary chairman of the Christmas Seals drive, reports several other athletes are working for the tuberculosis fund this year. . ."Phil Rizzuto is chairman in his New Jersey county, Otto Graham is working in Connecticut and Bobby Richardson of the Yankees is operating in South Carolina," says Red. "Bill Veeck," he added, "is on the Chicago committee."

Rip Engle of Penn State fears Pittsburgh Saturday largely because of all the "bowl talk" surrounding his team. . .reminded his lads three of those four Pitt defeats were by top-ranked Syracuse, second-ranked Southern California and Texas Christian, winner over Texas last week.

College tub-thumpers, who have been known to wax lyrical in their press releases whether they win or lose, have a new record for brevity to shoot at. . .this one arrived from Dallas State (Colo.) early this month:

"Alamosa, Colo. — Adams State 8, Colorado College 47. What can you say when you take a beating like that?

"Nothing."

Pimlico Entries

FIRST POST 1 PES

FIRST—$2,500, cl., 3 up, 1⅛ m.

Marnerleen	113 Royal Peak	116
Apache Brave	116 Puncheon	116
Miss Promethee	113 Auratum	113
Wolf Hills	116 Woody Glen	116
Scriven	116 Thoughtful	116
Mr Bowie	116 Freedom Pley	116
Powder Cap	116 Guardian 2nd	116
Yield	116 xEdmor	114

SECOND—$2,500, cl., 4 up, 6 f.

Flowing	116 xOh Please	111
Uncle Ev	116 Southern Style	116
Flag Waver	116 Gaspar	116
Tiswar	119 Royal Briar	119
Desert Sand	116 Prince Tamar	116
Liberty Sun	116 Mr Seymo	116
Momus	122 xJoyful News	108
Dixie Melody	113 Legal Larceny	113

THIRD—$3,000, al., 3&4, 6 f.

Billyanne	117 E'ster Si'kings	112
Knight O Erin	115 xMy Redbird	110
Herb Dollahite	115 Purple Prince	115
Seventy Six	117 Prince Rascal	115
Dogonion	115 Pompey's Sw'd	118
Mirror	112 Fire Captain	115
Titus H	115 Modest Count	115

FOURTH—$3,000, al., 2, 6 f.

Cannibal	120 Sea Mist	117
Coach and Fur	120 Golden Spy	120
Adapt	120 Shore Party	120
Inset	120 Fairy Mantle	117
xBlack Jet	115 New Order	120
Our Brook	117 Pensive Sun	120
King Sug	120 Trojan Jewel	120
C O Quick	120 Timberland	120

FIFTH—$3,500, al., 3, 6 f.

Quick Water	113 Summer Storm	107
xSeth Who	105 Ch'mar Flash	116
Time to Sell	113 Cyprian Cat	116

SIXTH—$3,500, al., 2, 1 1/16 m.

Cadwood	114 Mid Pacific	111
Count Chuck	114 A'man's Guide	117
Heliolight	117 Kleinie	114
Wise Ship	114 Tunefully	111

SEVENTH—$3,000, cl., 3 up, 1 1/16 m.

xVoyante	107 xEasy Knight	108
Natagar	110 Roman Fan	114
Ufo	116 xD'tor Watson	104
Treasure Hunt	114 Mickey Boy	114
Pen Case	114	

EIGHTH—$50,000 added, "The Pimlico Futurity," stake, 2, 1 1/16 m.

One Sub	122 a-Pied D'Or	122
All Hands	122 Moslem Chief	122
a-Keenation	122 Billy Bluejay	122
Progressing	122 Cannibal	122
Count Amber	122 Greek Page	122
Catapult	122	

a-Calumet Farm entry

NINTH—$3,300, Hnd., 3 up, 1¼ m.

Jiggle	106 a-Cintermand	110
Canard	108 Dirce	122
Wing Again	106 Fouquier	114
Sempre	114a-Departure	112
Black Emperor	111 Palisade	108
Ungava	106	

a-A Williams-G L Hawkins entry

x—5 lbs. AAC.

Co-captains Named

CINCINNATI, Ohio (UPI)—Oscar (Big O) Robertson, the national scoring leader for the past two seasons, and guard Ralph Davis were named co-captains of the University of Cincinnati basketball team Friday.

24 HOUR INDOOR PARKING SERVICE
WOODY GURLEY'S
DODGE PLYMOUTH SALES SERVICE
123 S. Liberty St.
PA 2-0200

LOWEST PRICES
Let Us Keep You In Good Spirits!
Martin's Liquor Store
15 Baltimore St.
Next to W.M. Crossing
Free Delivery
Dial PA 2-1459

Ann Landers . . .

Answers Your Problems

DEAR ANN: My sister has two children, a boy two and a girl three. She bathes them together in the bathtub. I think this is disgraceful and have told her so. She has asked me to mind my own business.

What is your opinion of such goings on? My sister always was a hardheaded mule. Just because she took a course in psychology she thinks she knows it all. No one can tell her anything. Maybe you can set her straight.—BV

DEAR BV: Authorities believe it is emotionally healthy for very young children to mingle in the unclothed state.

So — I suggest you take your sister's advice and mind your own business.

DEAR ANN: I'm a college freshman. A certain fellow has been taking all my time. We're not going steady but neither of us goes with anyone else.

Bill never calls in advance for a date, even for the big parties—he just assumes I'm available. This makes me mad and he knows it. Please tell me (and hundreds of other girls who have this problem) what to do about it.

I've asked Bill a dozen times to give me a little notice, especially for the dressy affairs, but he still calls me in the morning and says "Tonight is the big dance. I'll pick you up at 8." What to do? —ZERO HOUR

DEAR ZERO HOUR: You are being taken for granted and it's your fault. Circulate a bit and make other friends. Surely there must be one or two other fellows who would take you out.

The Big Change will come about the morning Bill phones to tell you he'll be by to pick you up for the party and you say "Sorry, friend, I've got a date. Next time please give me a little notice, will you?"

DEAR ANN LANDERS: I have read a few newspaper articles about you and was interested in the fact that you seem to have an unusual faculty for remembering people's names.

You must meet a great many people in your work and travels. Will you tell me if you have any little secret formula? I have had trouble remembering names all my life and it has caused me a lot of embarrassment.—BLANKETL BLANK

DEAR BLANK: Yes, there is a little "secret" attached to remembering names. First—when you are introduced GET THE NAME. So often people mumble introductions and the name is never heard. If you don't get it, ASK. No one will feel offended if you say "I'm sorry I didn't get your name."

Then, use that person's name immediately. Say "So nice to meet you, Mrs. Wentworth" — and pronounce the name again within the next few moments: "You have a point, Mrs. Wentworth." After that, it's easy, unless, the next person you meet is Mrs. Bentworth, in which case you're on your own.

CONFIDENTIAL TO DISCOURAGED: The time to have thought about your grades was three years ago. There are many excellent small schools that are looking for students. Forget about the Ivy League and ask your counselor to suggest something within your academic reach.

POOR FISH: Try it and see. Maybe you'll make it by the skin of your fin. Good luck and let me know the results.

Are you tempted to smoke because the crowd does? If so, send for ANN LANDERS' booklet, "Teen-age Smoking," enclosing with your request 10 cents in coin and a large, self-addressed, stamped envelope.

(Ann Landers will be glad to help you with your problems. Send them to her in care of this newspaper enclosing a stamped, self-addressed envelope.)

(Copyright, 1959, Field Enterprises, Inc.)

Property Transfers

David P. and Bettie E. Goodfellow to Donald A. and Betty G. Workman, property in LaVale.

Emma M. Cope to State of Maryland, property on U.S. Route 40.

Roy L. Gross, executor to John A. Fier, property on Marion Street.

Mr. and Mrs. Jack D. Boden to Mr. and Mrs. Roy Van Fleet, property on Oak Street.

Mary Rairick to Helen Rairick Lichliter, property in Frostburg.

Easy-To-Sew

9371 SIZES 6–14

by Marian Martin

Bright jumper to wear with its own blouse one day—to mix and mingle with sweaters, shirts all week long. V-cut bodice tops whirling skirt. Easy-sew. Tomorrow's pattern: Men's robe.

Printed Pattern 9371: Girls' Sizes 6, 8, 10, 12, 14. Size 10 jumper takes 1½ yards 54-inch fabric; blouse 1⅜ yards 35-inch.

Printed directions on each pattern part. Easier, accurate.

Send **Thirty-five cents** (coins) for this pattern — add 10 cents for each pattern for first-class mailing. Send to Marian Martin, The Cumberland News, 39 Pattern Dept., 232 West 18th St., New York 11, N. Y. Print plainly **NAME, ADDRESS with ZONE, SIZE and STYLE NUMBER.**

TV Today

SATURDAY—The programs listed below are furnished by the television stations. The Cumberland News is not responsible for late changes. Times (EST.)

WTOP (CBS), Cable 2,	Channel 9	KDKA, Pittsburgh,	Channel 2
WMAL (ABC), Cable 3,	Channel 7	WSVA, Harrisonburg,	Channel 3
WRC (NBC), Cable 4,	Channel 4	WJAC, Johnstown,	Channel 6
WTTG (DuMont) Cable 5,	Channel 5	WFBG, Altoona,	Channel 10

Cable	Channel
6:30—2-Classroom	9
7:00— Triangle Kid	2
Air University	10
8:00—2-Capt. Kangaroo	9
Capt. Kangaroo	2
Capt. K'garoo	10
9:00—2-Ranger Hal	9
4-Stage Coach	4
Cartoons	2
Ding Dong Sc'l	10
9:30—3-Ramar	7
Cartoons	6
RFD 10	10
9:45— Learn To Draw	2
News, Sports	3
Thru Porthole	6
10:00—2-Heckle, Jeckle	9
3-Sheena	7
4-Howdy Doody	4
Heckle, Jeckle	2
Kiddie Klub	3
Howdy Doody	6
Heckle, Jeckle	10
10:30—2-Mighty Mouse	9
3-World Wonders	7
4-Ruff & Reddy	4
Mighty Mouse	2
Popeye	3
Ruff & Reddy	6
Mighty Mouse	10
11:00—2-I Love Lucy	9
3-Old Testament	7
4-Fury	4
I Love Lucy	2
True Story	3
Fury	6
I Love Lucy	10
11:30—2-Lone Ranger	9
4-Circus Boy	4
5-Adven. Play	5
Lone Ranger	2
Det Diary	3
Circus Boy	6
Jeff's Collie	10
12:00—2-Sky King	9
3-Soupy Sales	7
4-True Story	4
News	2
Silver Dollar	3
True Story	6
Country Style	10
12:15—5-Public Schools	5
12:30—2-City Side	9
3-Foreign Legion	7
4-Det. Diary	4
5-Learn To Draw	5
Sky King	2
Det. Diary	6
Agriculture	10
12:45—5-Cartoons	5
1:00—2-Laurel & Hardy	9
3-Jungle Jim	7
4-Encore Play	4
5-TV Digest	5
Spotlight	2
NCAA Football	3
Mr. Wizard	6
Roller Derby	10
1:30—3-Abb't & Costello	7
5-Doug Fairbanks	5
Record Hop	2
Gospel Hour	6
2:00—2-Sat. Matinee	9
3-Corliss Archer	7
4-NCAA Football	4
5-Adven.-Comedy	5
Pre-Game	6
2:15— NCAA Football	6
Broken Arrow	10
2:30—3-Jazz Recital	7
West Theatre	10
3:00—3-Miss Brooks	7
College P'rama	2
3:30—3-Union Pacific	7
Ramar	2
4:00—3-Bowl Champs	7
S'diers of F't'e	2
Bowling	3
4:30—2-Citizen Soldier	9
5-Pick Temple	5
Cuban Baseball	2
Cannonball	10
4:45—4-Scoreboard	4
5:00—2-Early Show	9
3-All Star Golf	7
4-News	4
All-Star Golf	3
Scoreboard	6
Ed Sullivan	10
5:15—4-Garden Guide	4
Living Word	6
5:30—4-Cisco Kid	4
5-Three Stooges	5
Lone Ranger	6
6:00—3-Air Power	7
4-Annie Oakley	4
5-Milt Grant	5
The Lineup	2
Barn Dance	3
Movies	6
Lawrence Welk	10
6:30—3-State Trooper	7
4-Juvenile Court	4
6:45—2-News Special	9
7:00—2-Shotgun Slade	9
3-Sea Hunt	7
4-Border Patrol	4
Sea Hunt	2
Leave It B'ver	10
7:30—2-Perry Mason	9
3-Dick Clark	7
4-Bonanza	4
5-Mickey Rooney	5
Perry Mason	2
Perry Mason	3
Bonanza	6
Perry Mason	10
8:00—3-High Road	7
5-Judge Bean	5
8:30—2-Wanted	9
3-Leave It Beaver	7
4-Star Parade	4
5-Foreign Legion	5
Wanted	2
Wanted	3
Star Parade	6
Wanted	10
9:00—2-Mr. Lucky	9
3-Lawrence Welk	7
5-Jamboree	5
Mr. Lucky	2
Lawrence Welk	3
Zane Grey	10
9:30—2-Have Gun	9
4-Five Fingers	4
Have Gun	2
Five Fingers	6
Have Gun	10
10:00—2-Gunsmoke	9
3-Jubilee USA	7
5-David Niven	5
Gunsmoke	2
Zane Grey	3
Gunsmoke	10
10:30—2-10:30 Theatre	9
4-Could Be You	4
5-Movies	5
Shotgun Slade	2
Markham	3
M-Squad	6
Flight	10
11:00—2-11 P.M. News	9
3-Movies	7
4-News, Spts	4
Navy Log	2
Movies	3
Mickey Spillane	6
News	10
11:15—2-10:30 Theatre	9
4-Cameo Theatre	4
Sports	10
11:30— News, Movie	2
Sea Hunt	6
Four Just Men	10
12:00—5-Dick Powell	5
Movies	6
Movies	10
12:15—4-Movies	4
12:30—3-Mystery Show	7
News, Weather	3
1:00—2-Shock	9
1:30— News, Movie	2
2:00—4-Inspiration	4
2:15—2-Meditations	9

Television and Radio

by John Crosby

Touching All Bases

For a good many years now, nuns have been hot box office. Just put Audrey Hepburn in a habit and get Gregory Peck, as the unbeliever who sees the light in the last few minutes and you can hardly miss. And, going right along with the nun cycle, has been the children cycle. You can barely enter a Broadway theater without discovering the stage hip-deep in childhood. At "Music Man" you find little Paul O'Keefe and at "The Miracle Worker" you find Patty Duke and a passel of blind children, and at "Gypsy" the air quivers with the happy cries of the little darlings.

And that brings us to "The Sound of Music" which has both children and nuns. This is what is known as touching all the bases. Oh, brother, did they ever touch all the bases. Not only have they got children in Sound of Music" but children of all ages from six to sixteen, even of 'em. This is really touching all the bases, all seven bases. And nuns, too. And Mary Martin, on top of that.

In "Sound of Music," Mary Martin is first a nun (or rather a novitiate but she's surrounded by the real articles) and then she is the mother of seven children. All I can say is that I'm happy I'm not a theater critic. In the first place, you can't possibly say anything unkind about Mary Martin, ever. You would be considered subversive. But to cast a vote against Mary Martin playing, first a nun and then a mother—well, you'd be deported. Naturally. Can't have people like that in this country. And to come out against the seven ages of childhood, and motherhood, and nuns—well, you'd probably be hung first and then deported. As I say, I'm glad it's not my problem.

But out in the crowd at intermission, I did hear someone mutter: "It's 'Little Women' with chocolate marshmallow sauce." But I didn't say it! Somebody else said it! They can't hang that on me!

Actually, I enjoyed "Sound of Music" very much. Cried in all the right places and everything. But then I've been trained in the toughest school of all—television. Anyone who has sat through as many domestic situation comedies as I have can absorb seven little dumplings, twinkling their roguish smiles, romping around in their nighties, being afraid of thunder and all that—and Mary Martin too.

We've been through it all with Robert Young. Many times. The times I've seen Robert Young drape his arm around his son's shoulders, the son sitting there, eyes downcast wondering Why He Did It, and listening to Young say: "Son, we've all been tempted. We've all had our little slips. So you told Clarabelle that you're seventeen when you're only sixteen. Well, it's a lie. You shouldn't have done it. I'm not condemning it, you understand. But perhaps, having done it and confessed your crime, you'll emerge a stronger, truer, decenter, more upright, more humble, more loving human being and I just want you to know that, while I don't forgive it, I do understand it." After enough of that sort of dialogue, a fellow can take "Sound of Music" in his stride.

Hell, I sat up with Desi Arnaz, that symbol of happy family life, when he and Lucy had their first child practically on camera. I was right there, sobbing my eyes out, when Little Beaver ran away from home the first time. I was around, clutching at my heartstrings when Patty Duke looked up at Christopher Plummer in "Prince and the Pauper" and cried: "Are you a real king?" I was right there, tearing my hankie to shreds, when the children came pelting out of the forest and scampered back to their mommies' arms in "The Pied Piper of Hamelin." (I know that's not in the original story, but on television we handle things differently).

Oh, I've been well trained all right. But what I want to know, Mannie, is where do we go from here? How do we top "The Sound of Music"? We mustn't despair; we must push forward. Now, how does this sound to you, Mannie—understand, I'm just spitballing—suppose we had a hunchback who rings the bells in the cathedral—if we play our cards right we can get Bing Crosby for the hunchback—and high up in the tower he is hiding this little girl, Patty Duke, who is taking care of her baby brother. We got a brand new twist there, Mannie—the baby brother. Well, now, get this—little Patty Duke is feeding the baby brother his bottle—rolling her eyes in terror because she's afraid of the dark—and listening to the bells when she is discovered by the Mother Superior, Helen Hayes, of course . . . I can't go on. Already, I'm crying my eyes out.

(Copyright, 1959, New York Herald Tribune Inc.)

Fire Department Truck Bid Sought

The Fire Department is seeking bids on a three-quarter ton panel truck, Police and Fire Commisioner Philmore Fleming said.

Bids will be received by the city clerk until 10 a. m. Monday, November 30. Specifications may be obtained at the city clerk's office.

THE LITTLE WOMAN

© 1959, King Features Syndicate, Inc., World rights reserved.

"Emily, please! Wait till the game starts!"

Secrets Of Charm

by John Robert Powers

It's not a horseshoe but a work formula that brings success.

A Beauty Formula To Success

It's not a matter of luck, when one girl spirals to success in business or social life, while another plunges to failure.

According to statistics, the so-called "lucky" people are, nine times out of ten, just plain hard workers who have cultivated their skills, not only in work but in personality as well. They are people who set up a goal, seek the formula for attaining it, then carry it out.

A poll of 10 top-notch Powers Girls reveals four points which should be included in your formula for success in either business or social life.

1. Physical fitness. Make every effort to keep your general health, weight and carriage in top form at all times. If there is any doubt in your mind about any phase of your physical well-being, act promptly. Take your serious problems to a physician. Keep posted on modern health and beauty routines.

2. Perfect your type. Don't make the mistake of trying to change it. Just be yourself, but make sure that it's your best self. Wear the clothes, make-up and colors that suit you individually. Wear them with immaculate precision. And always wear that famous talisman of good luck, your charm.

3. Learn something new: To keep your interests healthy, and to whet others' interest in you, put those after-work hours to use. If you are in business, prepare yourself for something better.

If the home is your forte, get out into civic or club work. Attend an adult school. Develop some hidden talent. You'll be more attractive to others and happier with yourself.

4. Make life easier for yourself and everybody: Treat your friends like your family — and your family like your friends!

MONDAY: Face Facts for Frosty Days

TEN SECRETS OF CHARM — You are welcome, free of charge, to the reminder card, TEN SECRETS OF CHARM. It lists ten points to remember as milestones along the road to greater charm. Write to Secrets of Charm in c/o this paper and enclose a stamped, return envelope.

(Copyright 1959, John F. Dille Co.)

Thors Is Premier

REYKJAVIK, Iceland (AP) — Olafur Thors, leader of Iceland's Independence party, became Premier Friday of a new coalition government made up of the Independence and Social Democrat parties. Elections of Oct. 25 failed to produce any single party with a majority.

Minarets are the name of the tall towers, or turrets, found in Byzantine or Mohammedan architecture.

Keeping Up With Hollywood

by Louella Parsons

HOLLYWOOD — "I have read the scenario based on my novel 'Back Street' and written Ross Hunter to reconsider 'gilding-up' the plain Americana of my story, thus obscuring the values that made it 'famous,' writes Fannie Hurst. "I think I can say without ego that 'Back Street' has become a small American classic. Now the new generation will view it in the version you described in your column as one that I, the author of the book, would not recognize.

"Ross Hunter will no doubt, do a good job according to his lights as he is a gifted fellow. He certainly produced a successful 'Imitation of Life.' But I do not think 'Back Street' transferred to foreign soil will be an imitation of the life my book depicted."

Fannie writes further: "I do not mind so much that my contracts for both 'Imitation of Life' and 'Back Street' preclude me from one penny of the re-do profits. I have only my lack of business acumen to thank for that. But this version of 'Back Street,' no matter what its ultimate success, is a dish of anguish to the author."

I hear through the grapevine that Ross is in a spot because the only way he can get Susan Hayward is to make 'Back Street' in Europe.

Richard Zanuck verified that he and Zanuck productions have been named leading defendants in a suit brought by Nathan Leopold. The Zanucks are being sued for a quarter of a million dollars. Every individual theatre in Illinois (Leopold's home state) where the movie "Compulsion" was shown are also subject to the suit, as well as the stage play in New York, and Meyer Levin, author of both the play and the book.

As an outsider, it would seem to me that Leopold was ill-advised to bring such action. He's on parole, and whether this could affect his parole, no one knows. He served 33 years in prison for his crime, became a humanitarian behind those prison walls, and later took a job as laboratory technician at $10 a month at a mission hospital in Puerto Rico. He comes from a wealthy family, and certainly doesn't need the money. So why drag out his horrible case again — it only looks bad for him.

The biggest rival Gary Cooper had in Russia, Rocky tells me, was a 1960 powder blue Ford station wagon. She said when they came out of the Metropole Hotel in Moscow there were crowds and crowds of people who had come to look at this new car which had just arrived. Said Rocky, "I sent Henry Ford a post card to tell him.'

"It was a fascinating trip," Rocky said. "What we saw of the Kremlin was beautifully furnished from the time of the Czars. Our trip was under the sponsorship of the Minister of Culture so that we saw things that the average tourist doesn't see. The American Ambassador, Lewellyn Thompson, and Mrs. Thompson gave a dinner and reception for us."

Rocky said the rooms in the hotel were a shock they were so dirty, but the train they were on was very clean even though they have nothing like our pullmans.

Early in the morning after the premiere of "Ben Hur" in New York, Haya Harareet telephoned to tell me that it was the most exciting night of her life. She said, "because the picture is so great."

"Then what?" I asked her.

"I am going to ask MGM to let me play a modern character—something glamorous. The role of Esther was a great experience but I don't want to become a typed actress."

MGM has worked miracles with the Israeli - born actress who emerges as a fashion plate. When I interviewed her she had not yet undergone the glamour treatment.

What a wonderful gesture in the name of art famed French director Jean Renoir is making. Renoir, probably the highest priced film director in his native land, arrives soon after the first of the year to teach drama at the University of California at Berkeley for a professor's salary!

In this day of too few motion pictures for children, I am very happy to report on an hour-long film "A study in Greatness," the life of Abraham Lincoln. This is both educational and interesting and made by the little known Francis Raymond Line films of Los Angeles.

Particularly interesting is that Marvin Miller, who is the narrator, also speaks as Lincoln.

Lincoln is never shown except through his statues. When the Lincoln speeches are read, Marvin just changes his voice to sound as he supposed Lincoln would have spoken. According to historians, Lincoln had a midwestern, rather high pitched voice, and this Marvin does with great effect.

Speaking of the Miller family, Elizabeth (Mrs. M.) is in Sydney, Australia, with Mrs. Robert Mitchum, visiting the locationing Bob who is there making "The Sundowners."

(Copyright 1959)

There are two species of swifts in India noted for their speed. Records have been kept that show speeds up to 200 miles an hour.

Most valuable pearls come from the marine oysters of eastern Asia.

Masquerade Ball
SATURDAY NITE
9 until Midnight
Music By
Fred Lock
and the Dudes
Bowman Addition Fire Hall

GOOD FOOD.. ...GOOD FUN
Dulany's
RESTAURANT MOTEL — BAR
Route 40 at Yough Lake
40 Miles West of Cumberland
Phone Confluence 9254

Color Television
Every
Saturday Night
★
Ft. Cumb. Hotel
Cocktail Lounge

Enjoy a Delicious Sunday Dinner Out!
Next Buffet Dinner . . . Sunday
Nov. 22
Ali Ghan Shrine Country Club
Baltimore Pike

Circle Inn
at Foot of Dingle Hill
DINE and DANCE
Nitely from 9 until ?
We specialize in Fried Chicken and Steak Dinners, Sandwiches and French Fries
PHONE PA 2-9872

Dance Tonight
At The
MT. SAVAGE V.F.W.
MT. SAVAGE, MD.
Music by
The Aristocrats

Junior Women's Civic Club
"WINTER FANTASY"
DANCE
Cumberland Country Club
November 28th
9 until ? — $2.50 couple

SKATING
ARMORY ROLLER RINK
Mon. - Thur. - Sat. Nights
Sat. - Sun. Afternoon
RATES FOR PARTIES
PHONE PA 2-9709

Starlite DRIVE-IN THEATRE ROUTE 51
NOW SHOWING
Gregory Peck in
"The Bravados"
Co-Feature
"Damn Citizen"
One Complete Show
Admission 50c
KIDDIES FREE UNDER 12 YRS. OF AGE

STAR RESTAURANT
31 Baltimore Street
GOOD FOOD AND SERVICE
SATURDAY SPECIALS
Roast Young Turkey—dressing ..... .85
Roast, or Fried Young Chicken ..... .85
Fried Oysters, Tartar Sauce ..... .85
Fried Ham Plate (Swift Premium) ..... .85
Breaded Veal Cutlet, Tomato Sauce ..... .75

Relax
Where Good Food and Good Service are Low Priced!
CENTRAL
Lunch & Dining Room
71 N. Centre St. — Always Open

Sunday Special in our Dining Room
Roast TURKEY $1.25
If you want to eat at home but don't want to cook, you can get a complete meal at our Take-Out Window. Phone PA 7-0244.
Edna's Good Food in LaVale

Spaghetti Supper and Carnival
Benefit of
Ursuline Academy Auxiliary
St. Mary's Hall
Oldtown Road
Sun., Nov. 22, 3 to 7 p.m.
Adults $1.25--Children 60c
Courtesy of
CRYSTAL DRIVE-IN Theatre RTE 40

LAST TIMES TODAY
MARYLAND THEATRE
TODAY AT—4:05-6:00
7:57-9:50
"Five Gates To Hell"

NOW! POTOMAC WINCHESTER ROAD
"Tiger" 7:30
"Running" 9:40
Some came running . . . some turned away . . . Dave was back and the whole town knew that trouble—and women—were close behind.
The Adventurous Life Story of
HARRY BLACK AND THE TIGER
Stewart Granger
Barbara Rush
Anthony Steel
By the author of "FROM HERE TO ETERNITY"
FRANK SINATRA
DEAN MARTIN
SHIRLEY MacLAINE
M-G-M presents
A SOL C. SIEGEL PRODUCTION
"SOME CAME RUNNING"
CinemaScope • METROCOLOR

LATEST
RECORDS
HI-FI & STEREO
Special Selection 45's
3 for $1.00
SUPREME
34 N. Centre PA 2-3160
Shop 9 'til 9 Daily

A Schine Theatre
STRAND
• Cumberland, Maryland •
TODAY thru TUESDAY
FABIAN in a barn full of fun!
JERRY WALD'S production of
HOUND DOG MAN
CinemaScope STEREOPHONIC SOUND
COLOR by DE LUXE
1:00-4:05-7:05-10:10
PLUS CO-HIT "SON OF ROBINHOOD" 2.40 - 5:40 8:50

the fabulous
Clarysville Inn
Presents The
Sensational Accordionist
Lou Sacara
featured for weeks on the Lawrence Welk Show
and DANCE TONITE
Guy Lombardo and His Royal Canadians
Monday, December 21st
Celebrating the 150th Anniversary of Clarysville Inn with a gala Semi-Formal Dance, to which only a limited number of tickets will be sold at $12.00 plus tax per couple. For reservations call OV 9-8200.

Starting TOMORROW — SUN.
The Pleasure Is All Yours . . . For Funny Things Happen In The
"MIDDLE OF THE NIGHT"
COLUMBIA PICTURES presents
KIM NOVAK · FREDRIC MARCH

Ann Landers . . .

Answers Your Problems

DEAR ANN: My sister has two children, a boy two and a girl three. She bathes them together in the bathtub. I think this is disgraceful and have told her so. She has asked me to mind my own business.

What is your opinion of such goings on? My sister always was a hardheaded mule. Just because she took a course in psychology she thinks she knows it all. No one can tell her anything. Maybe you can set her straight.—BV

DEAR BV: Authorities believe it is emotionally healthy for very young children to mingle in the unclothed state.

So — I suggest you take your sister's advice and mind your own business.

DEAR ANN: I'm a college freshman. A certain fellow has been taking all my time. We're not going steady but neither of us goes with anyone else.

Bill never calls in advance for a date, even for the big parties—he just assumes I'm available. This makes me mad and he knows it. Please tell me (and hundreds of other girls who have this problem) what to do about it.

I've asked Bill a dozen times to give me a little notice, especially for the dressy affairs, but he still calls me in the morning and says "Tonight is the big dance. I'll pick you up at 8." What to do? —ZERO HOUR

DEAR ZERO HOUR: You are being taken for granted and it's your fault. Circulate a bit and make other friends. Surely there must be one or two other fellows who would take you out.

The Big Change will come about the morning Bill phones to tell you he'll be by to pick you up for the party and you say "Sorry, friend, I've got a date. Next time please give me a little notice, will you?"

DEAR ANN LANDERS: I have read a few newspaper articles about you and was interested in the fact that you seem to have an unusual faculty for remembering people's names.

You must meet a great many people in your work and travels. Will you tell me if you have any little secret formula? I have had trouble remembering names all my life and it has caused me a lot of embarrassment.—BLANKETL BLANK

DEAR BLANK: Yes, there is a little "secret" attached to remembering names. First—when you are introduced GET THE NAME. So often people mumble introductions and the name is never heard. If you don't get it, ASK. No one will feel offended if you say "I'm sorry I didn't get your name."

Then, use that person's name immediately. Say "So nice to meet you, Mrs. Wentworth" — and pronounce the name again within the next few moments: "You have a point, Mrs. Wentworth." After that, it's easy, unless, the next person you meet is Mrs. Bentworth, in which case you're on your own.

CONFIDENTIAL TO DISCOURAGED: The time to have thought about your grades was three years ago. There are many excellent small schools that are looking for students. Forget about the Ivy League and ask your counselor to suggest something within your academic reach.

POOR FISH: Try it and see. Maybe you'll make it by the skin of your fin. Good luck and let me know the results.

Are you tempted to smoke because the crowd does? If so, send for ANN LANDERS' booklet, "Teen-age Smoking," enclosing with your request 10 cents in coin and a large, self-addressed, stamped envelope.

(Ann Landers will be glad to help you with your problems. Send them to her in care of this newspaper enclosing a stamped, self-addressed envelope.)

(Copyright, 1959, Field Enterprises, Inc.)

Property Transfers

David P. and Bettie E. Goodfellow to Donald A. and Betty G. Workman, property in LaVale.

Emma M. Cope to State of Maryland, property on U.S. Route 40.

Roy L. Gross, executor to John A. Fier, property on Marion Street.

Mr. and Mrs. Jack D. Boden to Mr. and Mrs. Roy Van Fleet, property on Oak Street.

Mary Rairick to Helen Rairick Lichliter, property in Frostburg.

Easy-To-Sew

9371 SIZES 6–14

by Marian Martin

Bright jumper to wear with its own blouse one day—to mix and mingle with sweaters, shirts all week long. V-cut bodice tops whirling skirt. Easy-sew. Tomorrow's pattern: Men's robe.

Printed Pattern 9371: Girls' Sizes 6, 8, 10, 12, 14. Size 10 jumper takes 1½ yards 54-inch fabric; blouse 1⅜ yards 35-inch.

Printed directions on each pattern part. Easier, accurate.

Send **Thirty-five cents** (coins) for this pattern — add 10 cents for each pattern for first-class mailing. Send to Marian Martin, The Cumberland News, 39 Pattern Dept., 232 West 18th St., New York 11, N. Y. Print plainly **NAME, ADDRESS with ZONE, SIZE and STYLE NUMBER.**

TV Today

SATURDAY—The programs listed below are furnished by the television stations. The Cumberland News is not responsible for late changes. Times (EST.)

WTOP (CBS), Cable 2,	Channel 9	KDKA, Pittsburgh,	Channel 2
WMAL (ABC), Cable 3,	Channel 7	WSVA, Harrisonburg,	Channel 3
WRC (NBC), Cable 4,	Channel 4	WJAC, Johnstown,	Channel 6
WTTG (DuMont) Cable 5,	Channel 5	WFBG, Altoona,	Channel 10

Cable	Channel
6:30—2-Classroom	9
7:00— Triangle Kid	2
Air University	10
8:00—2-Capt. Kangaroo	9
Capt. Kangaroo	2
Capt. K'garoo	10
9:00—2-Ranger Hal	9
4-Stage Coach	4
Cartoons	2
Ding Dong Sc'l	10
9:30—3-Ramar	7
Cartoons	6
RFD 10	10
9:45— Learn To Draw	2
News, Sports	3
Thru Porthole	6
10:00—2-Heckle, Jeckle	9
3-Sheena	7
4-Howdy Doody	4
Heckle, Jeckle	2
Kiddie Klub	3
Howdy Doody	6
Heckle, Jeckle	10
10:30—2-Mighty Mouse	9
3-World Wonders	7
4-Ruff & Reddy	4
Mighty Mouse	2
Popeye	3
Ruff & Reddy	6
Mighty Mouse	10
11:00—2-I Love Lucy	9
3-Old Testament	7
4-Fury	4
I Love Lucy	2
True Story	3
Fury	6
I Love Lucy	10
11:30—2-Lone Ranger	9
4-Circus Boy	4
5-Adven. Play	5
Lone Ranger	2
Det. Diary	3
Circus Boy	6
Jeff's Collie	10
12:00—2-Sky King	9
3-Soupy Sales	7
4-True Story	4
News	2
Silver Dollar	3
True Story	6
Country Style	10
12:15—5-Public Schools	5
12:30—2-City Side	9
3-Foreign Legion	7
4-Det. Diary	4
5-Learn To Draw	5
Sky King	2
Det. Diary	6
Agriculture	10
12:45—5-Cartoons	5
1:00—2-Laurel & Hardy	9
3-Jungle Jim	7
4-Encore Play	4
5-TV Digest	5
Spotlight	2
NCAA Football	3
Mr. Wizard	6
Roller Derby	10
1:30—3-Abb't & Costello	7
5-Doug Fairbanks	5
Record Hop	2
Gospel Hour	6
2:00—2-Sat. Matinee	9
3-Corliss Archer	7
4-NCAA Football	4
5-Adven.-Comedy	5
Pre-Game	6
2:15— NCAA Football	6
Broken Arrow	10
2:30—3-Jazz Recital	7
West Theatre	10
3:00—3-Miss Brooks	7
College P'rama	2
3:30—3-Union Pacific	7
Ramar	2
4:00—3-Bowl Champs	7
S'diers of F't'e	2
Bowling	3
4:30—2-Citizen Soldier	9
5-Pick Temple	5
Cuban Baseball	2
Cannonball	10
4:45—4-Scoreboard	4
5:00—2-Early Show	9
3-All Star Golf	7
4-News	4
All-Star Golf	3
Scoreboard	6
Ed Sullivan	10
5:15—4-Garden Guide	4
Living Word	6
5:30—4-Cisco Kid	4
5-Three Stooges	5
Lone Ranger	6
6:00—3-Air Power	7
4-Annie Oakley	4
5-Milt Grant	5
The Lineup	2
Barn Dance	3
Movies	6
Lawrence Welk	10
6:30—3-State Trooper	7
4-Juvenile Court	4
6:45—2-News Special	9
7:00—2-Shotgun Slade	9
3-Sea Hunt	7
4-Border Patrol	4
Sea Hunt	2
Leave It B'ver	10
7:30—2-Perry Mason	9
3-Dick Clark	7
4-Bonanza	4
5-Mickey Rooney	5
Perry Mason	2
Perry Mason	3
Bonanza	6
Perry Mason	10
8:00—3-High Road	7
5-Judge Bean	5
8:30—2-Wanted	9
3-Leave It Beaver	7
4-Star Parade	4
5-Foreign Legion	5
Wanted	2
Wanted	3
Star Parade	6
Wanted	10
9:00—2-Mr. Lucky	9
3-Lawrence Welk	7
5-Jamboree	5
Mr. Lucky	2
Lawrence Welk	3
Zane Grey	10
9:30—2-Have Gun	9
4-Five Fingers	4
Have Gun	2
Five Fingers	6
Have Gun	10
10:00—2-Gunsmoke	9
3-Jubilee USA	7
5-David Niven	5
Gunsmoke	2
Zane Grey	3
Gunsmoke	10
10:30—2-10:30 Theatre	9
4-Could Be You	4
5-Movies	5
Shotgun Slade	2
Markham	3
M-Squad	6
Flight	10
11:00—2-11 P.M. News	9
3-Movies	7
4-News, Spts	4
Navy Log	2
Movies	3
Mickey Spillane	6
News	10
11:15—2-10:30 Theatre	9
4-Cameo Theatre	4
Sports	10
11:30— News, Movie	2
Sea Hunt	6
Four Just Men	10
12:00—5-Dick Powell	5
Movies	6
Movies	10
12:15—4-Movies	4
12:30—3-Mystery Show	7
News, Weather	3
1:00—2-Shock	9
1:30— News, Movie	2
2:00—4-Inspiration	4
2:15—2-Meditations	9

Television and Radio

by John Crosby

Touching All Bases

For a good many years now, nuns have been hot box office. Just put Audrey Hepburn in a habit and get Gregory Peck, as the unbeliever who sees the light in the last few minutes and you can hardly miss. And, going right along with the nun cycle, has been the children cycle. You can barely enter a Broadway theater without discovering the stage hip-deep in childhood. At "Music Man" you find little Paul O'Keefe and at "The Miracle Worker" you find Patty Duke and a passel of blind children, and at "Gypsy" the air quivers with the happy cries of the little darlings.

And that brings us to "The Sound of Music" which has both children and nuns. This is what is known as touching all the bases. Oh, brother, did they ever touch all the bases. Not only have they got children in Sound of Music" but children of all ages from six to sixteen, even of 'em. This is really touching all the bases, all seven bases. And nuns, too. And Mary Martin, on top of that.

In "Sound of Music," Mary Martin is first a nun (or rather a novitiate but she's surrounded by the real articles) and then she is the mother of seven children. All I can say is that I'm happy I'm not a theater critic. In the first place, you can't possibly say anything unkind about Mary Martin, ever. You would be considered subversive. But to cast a vote against Mary Martin playing, first a nun and then a mother—well, you'd be deported. Naturally. Can't have people like that in this country. And to come out against the seven ages of childhood, and motherhood, and nuns—well, you'd probably be hung first and then deported. As I say, I'm glad it's not my problem.

But out in the crowd at intermission, I did hear someone mutter: "It's 'Little Women' with chocolate marshmallow sauce." But I didn't say it! Somebody else said it! They can't hang that on me!

Actually, I enjoyed "Sound of Music" very much. Cried in all the right places and everything. But then I've been trained in the toughest school of all—television. Anyone who has sat through as many domestic situation comedies as I have can absorb seven little dumplings, twinkling their roguish smiles, romping around in their nighties, being afraid of thunder and all that—and Mary Martin too.

We've been through it all with Robert Young. Many times. The times I've seen Robert Young drape his arm around his son's shoulders, the son sitting there, eyes downcast wondering Why He Did It, and listening to Young say: "Son, we've all been tempted. We've all had our little slips. So you told Clarabelle that you're seventeen when you're only sixteen. Well, it's a lie. You shouldn't have done it. I'm not condemning it, you understand. But perhaps, having done it and confessed your crime, you'll emerge a stronger, truer, decenter, more upright, more humble, more loving human being and I just want you to know that, while I don't forgive it, I do understand it." After enough of that sort of dialogue, a fellow can take "Sound of Music" in his stride.

Hell, I sat up with Desi Arnaz, that symbol of happy family life, when he and Lucy had their first child practically on camera. I was right there, sobbing my eyes out, when Little Beaver ran away from home the first time. I was around, clutching at my heartstrings when Patty Duke looked up at Christopher Plummer in "Prince and the Pauper" and cried: "Are you a real king?" I was right there, tearing my hankie to shreds, when the children came pelting out of the forest and scampered back to their mommies' arms in "The Pied Piper of Hamelin." (I know that's not in the original story, but on television we handle things differently).

Oh, I've been well trained all right. But what I want to know, Mannie, is where do we go from here? How do we top "The Sound of Music"? We mustn't despair; we must push forward. Now, how does this sound to you, Mannie—understand, I'm just spitballing—suppose we had a hunchback who rings the bells in the cathedral—if we play our cards right we can get Bing Crosby for the hunchback—and high up in the tower he is hiding this little girl, Patty Duke, who is taking care of her baby brother. We got a brand new twist there, Mannie—the baby brother. Well, now, get this—little Patty Duke is feeding the baby brother his bottle—rolling her eyes in terror because she's afraid of the dark—and listening to the bells when she is discovered by the Mother Superior, Helen Hayes, of course . . . I can't go on. Already, I'm crying my eyes out.

(Copyright, 1959, New York Herald Tribune Inc.)

Fire Department Truck Bid Sought

The Fire Department is seeking bids on a three-quarter ton panel truck, Police and Fire Commisisoner Philmore Fleming said.

Bids will be received by the city clerk until 10 a. m. Monday, November 30. Specifications may be obtained at the city clerk's office.

THE LITTLE WOMAN

© 1959, King Features Syndicate, Inc., World rights reserved.

"Emily, please! Wait till the game starts!"

Secrets Of Charm

by John Robert Powers

It's not a horseshoe but a work formula that brings success.

A Beauty Formula To Success

It's not a matter of luck, when one girl spirals to success in business or social life, while another plunges to failure.

According to statistics, the so-called "lucky" people are, nine times out of ten, just plain hard workers who have cultivated their skills, not only in work but in personality as well. They are people who set up a goal, seek the formula for attaining it, then carry it out.

A poll of 10 top-notch Powers Girls reveals four points which should be included in your formula for success in either business or social life.

1. Physical fitness. Make every effort to keep your general health, weight and carriage in top form at all times. If there is any doubt in your mind about any phase of your physical well-being, act promptly. Take your serious problems to a physician. Keep posted on modern health and beauty routines.

2. Perfect your type. Don't make the mistake of trying to change it. Just be yourself, but make sure that it's your best self. Wear the clothes, make-up and colors that suit you individually. Wear them with immaculate precision. And always wear that famous talisman of good luck, your charm.

3. Learn something new: To keep your interests healthy, and to whet others' interest in you, put those after-work hours to use. If you are in business, prepare yourself for something better.

If the home is your forte, get out into civic or club work. Attend an adult school. Develop some hidden talent. You'll be more attractive to others and happier with yourself.

4. Make life easier for yourself and everybody: Treat your friends like your family — and your family like your friends!

MONDAY: Face Facts for Frosty Days

TEN SECRETS OF CHARM — You are welcome, free of charge, to the reminder card, TEN SECRETS OF CHARM. It lists ten points to remember as milestones along the road to greater charm. Write to Secrets of Charm in c/o this paper and enclose a stamped, return envelope.

(Copyright 1959, John F. Dille Co.)

Thors Is Premier

REYKJAVIK, Iceland (AP) — Olafur Thors, leader of Iceland's Independence party, became Premier Friday of a new coalition government made up of the Independence and Social Democrat parties. Elections of Oct. 25 failed to produce any single party with a majority.

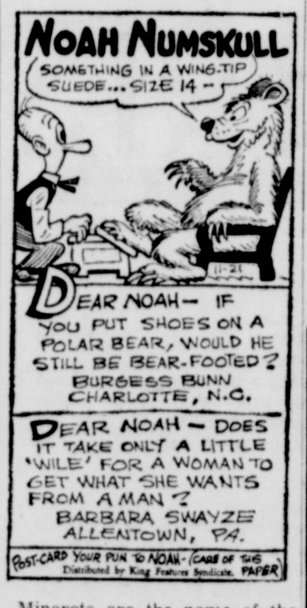

Minarets are the name of the tall towers, or turrets, found in Byzantine or Mohammedan architecture.

Keeping Up With Hollywood

by Louella Parsons

HOLLYWOOD — "I have read the scenario based on my novel 'Back Street' and written Ross Hunter to reconsider 'gilding-up the plain Americana of my story, thus obscuring the values that made it famous,' writes Fannie Hurst. "I think I can say without ego that 'Back Street' has become a small American classic. Now the new generation will view it in the version you described in your column as one that I, the author of the book, would not recognize.

"Ross Hunter will no doubt, do a good job according to his lights as he is a gifted fellow. He certainly produced a successful 'Imitation of Life.' But I do not think 'Back Street' transferred to foreign soil will be an imitation of the life my book depicted."

Fannie writes further: "I do not mind so much that my contracts for both 'Imitation of Life' and 'Back Street' preclude me from one penny of the re-do profits. I have only my lack of business acumen to thank for that. But this version of 'Back Street,' no matter what its ultimate success, is a dish of anguish to the author."

I hear through the grapevine that Ross is in a spot because the only way he can get Susan Hayward is to make 'Back Street' in Europe.

Richard Zanuck verified that he and Zanuck productions have been named leading defendants in a suit brought by Nathan Leopold. The Zanucks are being sued for a quarter of a million dollars. Every individual theatre in Illinois (Leopold's home state) where the movie "Compulsion" was shown are also subject to the suit, as well as the stage play in New York, and Meyer Levin, author of both the play and the book.

As an outsider, it would seem to me that Leopold was ill-advised to bring such action. He's on parole, and whether this could affect his parole, no one knows. He served 33 years in prison for his crime, became a humanitarian behind those prison walls, and later took a job as laboratory technician at $10 a month at a mission hospital in Puerto Rico. He comes from a wealthy family, and certainly doesn't need the money. So why drag out his horrible case again — it only looks bad for him.

The biggest rival Gary Cooper had in Russia, Rocky tells me, was a 1960 powder blue Ford station wagon. She said when they came out of the Metropole Hotel in Moscow there were crowds and crowds of people who had come to look at this new car which had just arrived. Said Rocky, "I sent Henry Ford a post card to tell him."

"It was a fascinating trip," Rocky said. "What we saw of the Kremlin was beautifully furnished from the time of the Czars. Our trip was under the sponsorship of the Minister of Culture so that we saw things that the average tourist doesn't see. The American Ambassador, Lewellyn Thompson, and Mrs. Thompson gave a dinner and reception for us."

Rocky said the rooms in the hotel were a shock they were so dirty, but the train they were on was very clean even though they have nothing like our pullmans.

Early in the morning after the premiere of "Ben Hur" in New York, Haya Harareet telephoned to tell me that it was the most exciting night of her life. She said, "because the picture is so great."

"Then what?" I asked her.

"I am going to ask MGM to let me play a modern character—something glamorous. The role of Esther was a great experience but I don't want to become a typed actress."

MGM has worked miracles with the Israeli - born actress who emerges as a fashion plate. When I interviewed her she had not yet undergone the glamour treatment.

What a wonderful gesture in the name of art famed French director Jean Renoir is making. Renoir, probably the highest priced film director in his native land, arrives soon after the first of the year to teach drama at the University of California at Berkeley for a professor's salary!

In this day of too few motion pictures for children, I am very happy to report on an hour-long film "A study in Greatness," the life of Abraham Lincoln. This is both educational and interesting and made by the little known Francis Raymond Line films of Los Angeles.

Particularly interesting is that Marvin Miller, who is the narrator, also speaks as Lincoln.

Lincoln is never shown except through his statues. When the Lincoln speeches are read, Marvin just changes his voice to sound as he supposed Lincoln would have spoken. According to historians, Lincoln had a midwestern, rather high pitched voice, and this Marvin does with great effect.

Speaking of the Miller family, Elizabeth (Mrs. M.) is in Sydney, Australia, with Mrs. Robert Mitchum, visiting the locationing Bob who is there making "The Sundowners."

(Copyright 1959)

There are two species of swifts in India noted for their speed. Records have been kept that show speeds up to 200 miles an hour.

Most valuable pearls come from the marine oysters of eastern Asia.

Masquerade Ball
SATURDAY NITE
9 until Midnight
Music By
Fred Lock and the Dudes
Bowman Addition Fire Hall

GOOD FOOD.. ...GOOD FUN
Dulany's RESTAURANT MOTEL — BAR
Route 40 at Yough Lake
40 Miles West of Cumberland
Phone Confluence 9254

Color Television Every Saturday Night
★
Ft. Cumb. Hotel Cocktail Lounge

Enjoy a Delicious Sunday Dinner Out!
Next Buffet Dinner . . . Sunday
Nov. 22
Ali Ghan Shrine Country Club
Baltimore Pike

Circle Inn
at Foot of Dingle Hill
DINE and DANCE
Nitely from 9 until ?
We specialize in Fried Chicken and Steak Dinners, Sandwiches and French Fries
PHONE PA 2-9872

Dance Tonight
At The
MT. SAVAGE V.F.W.
MT. SAVAGE, MD.
Music by
The Aristocrats

Junior Women's Civic Club
"WINTER FANTASY"
DANCE
Cumberland Country Club
November 28th
9 until ? — $2.50 couple

SKATING
ARMORY ROLLER RINK
Mon. - Thur. - Sat. Nights
Sat. - Sun. Afternoon
RATES FOR PARTIES
PHONE PA 2-9709

Starlite
NOW SHOWING
Gregory Peck in
"The Bravados"
Co-Feature
"Damn Citizen"
One Complete Show
Admission 50c
KIDDIES FREE UNDER 12 YRS. OF AGE

STAR RESTAURANT
31 Baltimore Street
GOOD FOOD AND SERVICE
SATURDAY SPECIALS
Roast Young Turkey—dressing .85
Roast, or Fried Young Chicken .85
Fried Oysters, Tartar Sauce .85
Fried Ham Plate (Swift Premium) .85
Breaded Veal Cutlet, Tomato Sauce .75

Sunday Special in our Dining Room
Roast TURKEY $1.25
If you want to eat at home but don't want to cook, you can get a complete meal at our Take-Out Window. Phone PA 7-0244.
Edna's Good Food in LaVale

Spaghetti Supper and Carnival
Benefit of
Ursuline Academy Auxiliary
St. Mary's Hall
Oldtown Road
Sun., Nov. 22, 3 to 7 p.m.
Adults $1.25--Children 60c
Courtesy of
CRYSTAL DRIVE-IN

Relax
Where Good Food and Good Service are Low Priced!
CENTRAL Lunch & Dining Room
71 N. Centre St. — Always Open

LATEST RECORDS
HI-FI & STEREO
Special Selection 45's
3 for $1.00
SUPREME
34 N. Centre PA 2-3160
Shop 9 'til 9 Daily

NOW! POTOMAC WINCHESTER ROAD
"Tiger" 7:30
"Running" 9:40
Some came running . . . some turned away . . . Dave was back and the whole town knew that trouble—and women—were close behind.
The Adventurous Life Story of
HARRY BLACK AND THE TIGER
COLOR by DE LUXE CinemaScope
Stewart Granger
Barbara Rush
Anthony Steel
By the author of "FROM HERE TO ETERNITY"
FRANK SINATRA
DEAN MARTIN
SHIRLEY MacLAINE
M-G-M presents
A SOL C. SIEGEL PRODUCTION
"SOME CAME RUNNING"
CinemaScope • METROCOLOR

A Sterne Theatre
STRAND
• Cumberland, Maryland •
TODAY thru TUESDAY
FABIAN in a barn full of fun!
JERRY WALD'S production of
HOUND DOG MAN
CinemaSCOPE STEREOPHONIC SOUND
1:00-4:05-7:05-10:10
PLUS CO-HIT "SON OF ROBINHOOD" 2:40 - 5:40 8:50

the fabulous Clarysville Inn
Presents The
Sensational Accordionist
Lou Sacara
featured for weeks on the Lawrence Welk Show
and DANCE TONITE
Guy Lombardo and His Royal Canadians
Monday, December 21st
Celebrating the 150th Anniversary of Clarysville Inn with a gala Semi-Formal Dance, to which only a limited number of tickets will be sold at $12.00 plus tax per couple. For reservations call OV 9-8200.

LAST TIMES TODAY
MARYLAND THEATRE
TODAY AT—4:05-6:00
7:57-9:50
"Five Gates To Hell"

Starting TOMORROW — SUN.
The Pleasure Is All Yours . . . For Funny Things Happen In The
"MIDDLE OF THE NIGHT"
COLUMBIA PICTURES presents
KIM NOVAK · FREDRIC MARCH

LOCAL WANT AD RATES

No. of Days	15 Wds. or less	Each Word over 15, Add
1	90c	6c
2	$1.80	12c
3	$2.40	16c
4	$3.00	20c
7	$4.95	33c

In Memoriams, Cards of Thanks $2.50 for 10 lines or less 25c each line over 10

MAIL YOUR AD WITH REMITTANCE TO:

Want Ads, Times-News Cumberland, Md.

DIAL PA 2-4600

In Memoriam

In loving memory of our beloved father, husband and grandfather, James O. Gordon who died 1 year ago today, November 21, 1958.
God took him home, it was His will,
But in our hearts we love him still,
His memory is as dear today
As in the hour he passed away.
We often sit and think of him,
When we are all alone.
For memory is the only friend,
That grief can call its own.
WIFE, CHILDREN AND GRANDCHILDREN.

1—Announcements

LIKE a letter from home every day through the year to your son or daughter in the Armed Services, or your boy or girl away at school Send the Cumberland News, The Evening or Sunday Times. Call Circulation Dept. PA 2-4600.

THE GIFT that will cheer every day through the year like a letter from home. Send the Evening Times, Sunday Times, or the Cumberland News as a Christmas Gift. Christmas Gift Card bearing your name will be sent with each gift subscription. Out-of-Town Mail Subscriptions only. Call Circulation Dept. Dial PA 2-4600.

2—Automotive

NEW FIAT SALES
—AUTHORIZED FACTORY DEALER
GULICK'S
PA 2-3650 S. CENTRE AT WMS.

56 Stude. Comm. 4 Dr. H. OD.

56 Buick Cent. 4 Dr. H-top. Full power

COLLINS STUDEBAKER
Home of the "LARK" by Studebaker
75 Henderson Ave. PA 4-1542
Open Evenings 'til 9

RENAULT
Trade-ins priced right

56 Plymouth Belvedere HT. $1095
58 Renault Dauphin $1395
55 Packard 4-dr. ..... $ 795
54 Ford Crestline Skyliner $ 595
59 Renault Dauphin $1595
52 Chrysler Newport H.T. .. $ 295
58 Metropolitan Cpe. $1295
52 Nash Ambassador 4-dr. .$ 225
58 Ford Consul 4-dr. $1395
58 Hillman 4-dr. Sdn. $1195

Renaults & Peugeots

THE M-G-K MOTOR CO.
221 Glenn St. PA 2-2300

1959 BUICK Saber 4-door sedan, radio, heater, dynaflo, white sidewalls, 9500 miles, $2250. Dial FL 9-9286.

Skilled Radiator Service
Schade's, Mech.&Valley PA 2-0500

1954 PLYMOUTH SAVOY 2-DOOR SEDAN. DIAL PA 4-2179.

'60 Volkswgn, new. '59 TR-3 Spt. Rdster. SPORTS CAR MOTOR SALES
100 McMullen Highway PA 4-0520

1949 CHRYSLER 4-door, loaded. Good condition. Best offer. 425-A Arch St. after 5 P. M. weekdays.

1953 PONTIAC 8 Chieftain, good tires. Excellent condition. 1 owner. $595. W. A. Withrow, Bedford Road, PA 2-5281.

1956 BUICK 4-door hardtop special, dynaflo, radio, heater, tu tone blue and white. PA 4-0409.

GMC TRUCKS
Case Tractors & Machinery
New Holland
Farm Equipment
COMPLETE REPAIR SERVICE FOR ALL MAKES
After We Sell — We Serve!
COLLINS G.M.C. Truck Co.
RT 40 EAST PHONE PA 2-3922

THIS WEEK'S SPECIAL

55 FORD V-8 4-DR.
AT, P.S., R&H, beautiful 2 tone paint.
This week only $985
or nothing down
Approx. $47 per mo.

55 PONT V-8, 4-Dr.
AT, 2 tone paint, R&H. Real sharp.
This week only $950
or nothing down
Approx. $45 per mo.

59 DeSoto 2-dr. Hardtop
59 Dodge 2-dr. Hardtop
59 Plymouth 4-dr.
59 Plymouth 4-dr. sta. wag.
58 Plymouth 4-dr.
57 Dodge 4-dr. 9 pass. sta. wag.
57 Dodge 2-dr.
56 Dodge 4-dr.
55 Plymouth 2-dr.
55 Dodge 2-dr. Hardtop
55 Chevrolet 2-dr. Hardtop
54 Plymouth 2-dr. sta. wag.
53 Buick 4-dr.
54 Mercury 4-dr.
54 Ford 2-dr. Hardtop
53 Chevrolet 4-dr.
53 Hudson 4-dr.
52 Oldsmobile 2-dr. Hardtop

No Down Payment
Years To Pay!
Woody Gurley's Inc.
USED CAR LOT
Open weekday eves til 9
212 Greene St. PA 2-0202

2—Automotive

Lucky Seven!

Here are seven excellent Safety Tested used cars. Lucky will be the seven new owners. There's one to fit your budget.

58 Chrys. Windsor 4-dr., R&H, AT, PS, PB.
57 Olds. Spr. "88" 4-dr., R, H, AT, PS, PB.
57 Plym. Belv. 2-dr. Hardtop, R&H, auto. trans.
56 Olds. Spr. "88" 2-dr. Hardtop, R&H, AT.
56 Olds "98" Hardtop, 4-dr., R & H, AT, PS, PB.
55 Merc. Mont'y 4-dr., R & H, AT, PS, PB.
56 Chev. Bel Air 4-Dr. Hardtop, RH, Std. OD.

Glenn-Roy Olds
Cor Frederick and Henderson
PA 4- 6685 Open Eves 'til 9

ST CLOUD MOTORS
1959 Buick 4 Dr. (NEW)
1956 Buick 2 Dr. H. Dyn.
1956 Ply. 4 Dr. R. H. P. F.
1955 Buick 4 Dr. R. H. Dyn.
FROSTBURG, MD OV 9-9441

58 CHEVROLET Impala Convertible V-8, equipped. 57 Chev Belair 4-dr V-8, equipped. AHLBURN'S, Hyndman, Pa. VI 2-3312.

Cumberland's Best Buys . . .
Babb Motor Sales
824 N. Mechanic Dial PA 2-7290

LUCKY 11
Best Deals In Town!

59 FORD 2 DOOR HT
1 owner, new tires $1995
58 FORD CONV. FRLN. 500
1 owner, new tires, beautiful blue and cream $1895
57 DODGE ROYAL V8 AT
Beautiful 2 tone $1395
57 CHEV. WAG. 2 DR. SS
New Tires.
Beautiful Green $1495
56 PLYM. SAV. 4 DR. AT V8
1 owner, fully guaranteed $995
56 FORD WAG. 4 DR. V8
A beautiful cream and green $1195
56 BUICK RM 4 DR. HT
All electric, blue and white $1195
55 NASH 4 DR. SS
New motor, new tires $595
55 PONTIAC 2 DR. HT
Tan and cream, a real sharpy $995
54 FORD WAGON SS
4 new tires, Ride and Buy $595
54 CHEVROLET 4 DR. SS
A real family car $595

Pickups and Heavy Trucks at guaranteed low prices!

HAROLD'S USED CARS
Dingle Hill Rt 220
PA 2-3680 PA 4-0670

Save On Demonstrators
New Car Guarantees
59 Buick Conv. Full Power
'59 Buick Sed.
New Car Titles
THOMPSON BUICK
419 N. Mechanic St. PA 2-1424

SPOERL'S
USED CAR LOT
845 N Mechanic PA 2-2415

CARS & TRUCKS
try
Triple Lakes Auto Mart
Large selection. Low price. Easy terms.
Route 220, past Cresaptown. PA 4-4651

1941 FORD TRUCK ¾ ton, 8 ply tires, radio, heater. A-1 condition. Phone Fort Ashby 2701.

1951 BUICK 4-door sedan. Radio and heater. Good condition. $175. Apply 207 Offutt St.

SAVE $300 to $500
Every car guaranteed in writing. Prices slashed. No down payment.

57 FORD 2-DR. . $995
SS., R&H, New tires, green
55 PLYMOUTH . $695
2-dr. S. S. green & white, sharp
55 FORD 2-DR. . $595
SS., OD, R & H, red and white, nice
54 FORD 4-DR. . . $595
S. S., R & H., Black. Very original
54 CHEVROLET $595
4-dr., 210, S. S., green & white, clean
53 DODGE 4-DR. $495
S. S., R & H, black & white. Sharp
51 CHEVROLET $295
1 ton, 4 speed truck. Good shape
52 DODGE 2-DR. $245
S. S., R&H, blue. Runs very good
50 BUICK 2-DR. . . $95
Hardtop, R & H, black. Runs good
53 PONTIAC $95
4-dr., automatic

Come South & Save
30 Late models to choose from
Every car has permanent anti-freeze
JACK'S
Guaranteed Used Cars
1116 VIRGINIA AVE. PA 2-0253
OPEN 9 TO 9

CITY AUTO SALES
Bank Rates! No Money Down!
MAIN ST. WESTERNPORT, FL 9-5521

Glen-Roy Olds
OLDSMOBILE SALES & SERVICE
Specialists in Body Repairs
161-163 Bedford St. PA 2-7676

1952 F-8 FORD Tandem Dump with auxiliary transmission. Good condition and good tires. $3,000. Dial PA 2-4260 weekdays 8 to 5.

STEINLA'S
S & S MOTOR SALES
218 S. MECHANIC PA 4-7300

2—Automotive

McINTYRE
Western Md.'s Largest Dealer
Trade with the Best For Less

'59 Chev. Impala Sport Cpe. 335 H.P. S/S.
'57 Chrys. Saratoga Hardtop
'57 Cadillac Convertible
'56 Pontiac Starchief 4 dr. Hardtop.
'55 Pontiac 2 door
'55 Chev. Bel Air 2-dr. V-8, PG.
'54 Plymouth 2 door
'53 Plymouth 4 door sedan
'52 Dodge 4 door sedan

McIntyre Chev. Inc.
219 N. Mechanic St. PA 4-4400

DEER HUNTERS Equipment
1951 Jeep
4-wheel drive, factory metal cab. Heater, defroster, good snow tires. Completely overhauled.
$895
Smith's Triangle
322 S. Centre PA 4-6464, PA 4-6466

FERGUSON TRACTORS
FARM MACHINERY
Kight's Garage, Balto. Pike, PA 4-4170

ALL PRICES WE HAVE 'EM
THE WEEKEND SPECIAL
55 Chev. V-8, 4-dr., R & H, AT. $895

MONDAY SPECIALS
50 Chev. 4-dr. ..... $ 50
51 Plymouth 4-door $295
51 Olds "88" 4-dr. $100
51 Chevrolet 4-dr. $395
52 Chevrolet 4-dr. $395
52 Hudson 2-dr. Wasp $295
ALSO
58 Ford "500" 4-dr. HT, R,H,AT.
57 Merc. 2-dr. HT, R,H,AT,PS, 18,000 actual miles
57 Plym. Belv. 4-dr. HT V8, SS, a lovely car
56 Ford Frln. 4-dr., V-8, Sta. Wag., R, H, AT, Baby blue 9-pass. beauty
54 Chev. Bel. HT, R&H.
54 Chev. 2-dr., R,H, AT, a charm
54 Ford 4-dr. V-8, R&H, AT.
53 Ford 4-dr. 6 cyl. R&H. OD.

Thrifty Auto Sales
305 S. CENTRE ST.
CUMBERLAND, MD. PA 2-1771
See Bob Gulick, Stoner Zembower or Bud Parker!

1959 Continental 4-DOOR
Owner's personal car. New title, new car guarantee. Solid black. Air conditioned.
Price new $7576
Discount $1676
Your Price $5900
Cumberland Lincoln-Mercury
828 N. Mechanic St.
Dial PA 4-0460

1957 CHEVROLET "6500" V-8 Truck, 5 speed transmission, 2 speed rear, 14' Coal Body. Excellent Condition, $1,500. 622 Brookfield Ave. PA 4-4417.

SMITH'S Triangle Motors
The following cars Reduced $200

58 CHEV. $1995
Impala, S.S., jet black, near new
57 MERCURY $1695
4-dr. Hardtop, AT, PS, R, 2 tone
57 BUICK $1695
Century 2-dr. Hardtop, full power, Loaded
57 CHEV. $1595
Belair 2-dr. Hardtop, V-8, AT., R. Nice.
57 FORD $1695
Country Sedan V-8, AT, R, extra nice
57 PLYMOUTH $1095
2-dr. Sedan "6", 2 tone, W.W.
57 DODGE $1395
2-dr. hardtop, 2 tone, AT, R, WW. V-8.
57 CHEV. $1395
4-dr. V-8, SS, R, 2 tone, WW.
57 CHEV. $1795
Belair, 4-dr., sta. wag. V-8, AT, R, 2 tone, WW, extra nice
57 OLDS $1895
Super "88" 2-dr. hardtop, PS, PB, PS, PA, 2 tone, WW, R. Extra power and economy
56 FORD $895
2-dr. V-8, SS, R, 2 tone, WW.
56 OLDS $1195
2-dr. "88", AT, PS, PB, 2 tone, R, WW.
56 PACKARD $795
4-dr. Clipper V-8, AT, R, 2 tone, WW.

SMITH'S TRIANGLE MOTORS
Open Evenings Til 9
322 S. Centre PA 4-6464, PA 4-6466

2—Automotive

CHRYSLER
56 WINDSOR 4 Dr. Sed.

This is another Potomac Motors special one in a hundred trade-ins. It is a local, one owner car. We sold the car originally and know it to be perfect. It has a spotless light blue finish and interior. The engine is a V8 and a full Automatic Transmission makes it wonderful to drive. Other equipment includes power steering, heater, defroster, back-up lights, signal lights, undercoating, carpets front and back. Kelly Celebrity whitewall tires plus all the other small accessories. This will be a trouble free car and a wonderful buy at our special price of

$1495

59 Plym. 4 dr. S.W. AT. .. $2795
58 Hillman Dlx. $1295
58 Plymouth 2 dr. 6 cyl. $1495
58 Crown Imperial Cl. Cpe. $3695
58 Ford Skyliner Retract. . $2195
58 Chevrolet 4 door V-8 .. $1595
58 Chev. 2 dr. HT Impala $2095
58 Ford 2 door wagon $1995
58 Ford 4 dr. Frl. 500 .... $1895
57 Chrys. New Yorker 4 dr. $1895
57 Plymouth 4 dr. sd. $1495
57 Plym. 2-dr. Sedan $1295
57 Chrys. N. Y. 4 door $2095
57 Buick Cent. 4 dr. HT. .. $1795
56 Chrys. N. Y. 4 door $1495
56 Chev. 4 door hardtop ... $1395
56 DeSoto 4 door $1195
56 Plym. Wag. 2 dr. $1095
55 Ford V-8 ..... $ 695
55 Dodge 6 cyl. 4 door .... $ 795
55 Windsor 2 dr. HT. $1295
55 Chev. 2 dr. 6 cyl. ..... $ 895
55 Dodge 4 door V-8 ..... $ 995
55 Cadillac 4-dr. $1695
54 Plymouth 4-dr. ..... $ 395
54 Metropolitan Conv. .... $ 595
54 Chev. 4-dr. Bel Air .... $ 695
54 Mercury 2 dr. HT ..... $ 695
53 Ford 4 door ..... $ 495
53 Plymouth 4 dr. ..... $ 395
52 Chev. Conv. ..... $ 295
52 Plymouth Wagon ..... $ 395
50 Ford F. 6 2-T. truck .... $ 395
50 Chev. ½-T Pkup truck $ 395
50 Plymouth 4 dr. ..... $ 245
49 Windsor 4 door ..... $ 245

PA 4-3840 or
OV 9-9292 Frostburg
Potomac Motors
Open Evenings 6:30 to 8:30
LOT and GARAGE
Cor. S George and Harrison Sts
Hillman — Sunbeam
PLYMOUTH

10 Beautiful Bargains!

'59 Chev. Bel Air 4-dr. s-shift, 4,000 actual miles. Local owner. R & H. Like new .. $2395
'58 Cadillac DeVille 4-dr. Low mileage, one owner. Loaded $3995
'58 Chev. Biscayne 2-dr. V-8. Power Pack, s-shift, OD $1750
'57 Buick Special H'top Cpe. R, & H, Dynaflow, wwt, low miles $1750
'56 Olds Spr. "88" H'top 4-dr. Beautiful 2 tone green. Loaded $1395
'56 Ford Fairlane 4-dr. Radio, heater, Fordomatic .. $1095
'56 Pontiac V-8 4-dr. Hydramatic, radio, heater, very clean $1195
'55 Ford Fairlane 4-dr. F'mtc, electric windows, all the trimmings ..... $ 995
'55 Plym. V-8 4-dr. s-shift, radio and heater ..... $ 695
'51 Cadillac H'top Cpe. R, H, Hyd., Local owned, low mileage, Very clean ..... $ 695

About 40 more cars and trucks from which to choose.

Special discounts on straight sales!
BIG TRADES
Hare Motor Sales
Wms. at Orchard PA 2-4664

1956 FORD
½ Ton Sedan Delivery
New motor, new paint. In exceptionally fine condition throughout. Suitable for cleaner, plumber, electrician, painter, etc. An exceptional buy at this low, low price $995
St. George Motor Co.
PA 2-3456

1960 Speedmobile
GO KART AUTO . 99.50
Raupach's Garage
N. Mechanic & Bow Sts. PA 2-2100

A NEW CAR DEALER'S
PRIZE CARS
I'd ride a mile for a guaranteed gamble free Penn-Mar Bargain!

1959 Rambler American Sed., Demonstrator ..... $300 Down
1959 Rambler Amer. Sta. Wag., slightly used ..... $300 Down
1958 Jeep Sta. Wag. "6", never stop 4 wd traction ..... $500 Down
1957 Rambler "6" 4 dr., 30 miles to Gal. ability ..... $550 Down
1957 Ford Frl. "500" 4 dr., just like new ..... $450 Down
1955 Willys Jeep Pkup, 4 wd 6 cyl. ..... $400 Down
1952 Pontiac 2 dr. HT, Cross Country ability. Cash Down ..... $30 month
1950 Willy Jeep, Nothing Down $40 mo.
1949 Willys Jeep. Nothing Down $30 mo.

Coming Attractions
To Be Traded Next Month
1957 Olds "88" Hardtop 4 dr.
1956 Olds. "88" Hardtop 4 dr.
Also immediate delivery for 1960 Ramblers and Jeeps
20 Different Models
PENN MAR MOTORS
Jeep-Rambler Sales
National Highway — LaVale
PA 2-6340

'55 Pont. H-top. $750.
242 Columbia St.

SUPERMARKET USED CARS
51 Chev. Sed., sharp ..... $ 295
53 Ford 2-dr., ss. ..... $ 445
56 Plym. Clb. Cp. AT. $1095
NO DOWN PAYM'T PLAN AVAILABLE
Greene At Allegany St. PA 4-4730

2—Automotive

58 DODGE Pickup, 1 owner
54 BUICK HT. very clean
54 FORD HT. Each loaded and priced to sell immediately.
McFARLAND AUTO
503 Pine Ave. Dial PA 4-1216

ANDY'S Dunlop Tires & Batteries 6 Wms. St. PA 2-3190
Winter Treads $10.95 up
Best selection of treads in town!
Town and Country, Suburbanite, 2-1, Studded Sure-Grip, Sawdust.
Batteries . . . $9.95 up

COME SEE COME SAVE
59 CADILLAC COUPE
All Power, Like New

56 Cad. Sedan DeVille 4-dr. Extra clean . $2295
56 Buick Sup. HT. RH. AT. Power $1295
56 Chev. 4 dr. R.H. V-8 SS. OD. $1195
56 Pont. 2-dr. Sdn. RH. AT. 2-Tone ... $1095
56 Ford 4-dr. RH. AT. 2-Tone $1095
56 Plym. 2-dr. sta. wag. R, H, S-Shift $1095
55 Dodge HT. 2-dr. R, H. Clean $995
54 Chev. Clb. Cpe. H. PG. Extra Nice $695
54 Merc. 2-dr. Sedan RH. AT. 2-Tone ... $595
54 Dodge 4-dr. RH. SS. 2-Tone $645
54 Ford 4-dr. R. H., '6', S-Shift $595
54 Chev. Bel Air Hardtop R, H, S-S. $695
53 Chev. 4-dr. RH. Powerglide $495
52 Pont. H'top. RH. AT. Sharp $395

Bill's Used Cars
See Bill for a Real Deal!
443 N. Mechanic (9 to 9) PA 4-0218

LOOK!!!

57 Ford V-8 RH. AT $1295
57 Mercury HT. PS. $1695
58 Ford F. Hardtop $1895
55 Chev. Sdn. O'Drive $995
52 Ford V-8 Sedan . . $195
52 Chev. Sedan R.H. $295
52 Dodge Pickup . . . $495

RED'S USED CARS
14 Wineow Street
Opp. A&P. PA 4-7111

1956 Ford 8 Cyl. Country Sdn. Sta. Wag. RH Ford'm
NELSON AUTO SALES
Potomac St., Ridgeley, RE 8-9290

4—Auto Glass

GLASS INSTALLED
(WHILE YOU WAIT)
BEERMAN AUTO PARTS
519-521 N. Mecnanic PA 4-0250

5—Auto Repairs, Service

NORTH END GARAGE
507 Henderson Ave. PA 2-3590

FRONT END ALIGNMENT
McFARLAND AUTO SHOP
503 PINE AVE. PA 4-1216

7—Business Opportunities

GROCERY AND MEAT MARKET. Big busniess. Small store. Fully stocked and equipped. Sold on first served basis. Owner has other interests. Write Box 366-AX c/o Times-News.

ESTABLISHED Sunoco Station for rent. Minimum investment. Low rental. Net $500 per month to start. Phone PA 4-4880.

8—Coal For Sale

Berlin Big Vein Coal
$7 TON CHARLES LEYDIG PA 2-2717

COAL TRUCKERS
Low Ash
SMOKELESS COAL
All Sizes
THE MASTELLER COAL CO.
Hampshire, W. Va.
At the foot of Backbone Mountain—one mile off Rt. 135 at Bloomington, Md. Phone: Piedmont EL 5-7311 for low prices.

Coal-Coal-Coal
W & W COAL SCREENING PLANT
LARGE STOCK PILE
2 Grades. Run-of-Mine Pea-Stoker and Nut
No Waiting
Loading 7 a.m. to 12 midnight
Saturdays 7 a.m. to 2 p.m.
Route 135 or Dial FL 9-4121
Westernport, Md.

For Truck Repairs
See W & W Welding
McCoole

COAL
Stoker - Lump - Nut
Oil treated - dustless
$9 per ton delivered, dumped.
Special prices on large orders
PHONE GRANTSVILLE
TW 5-5177 or TW 5-5119

BERLIN Big Vein Coal & P-size, Stoker oil treated. All varieties. Clites Coal Co., PA 2-5070.

SOMERSET COAL
CLEAN 80% LUMP. PEA STOKER
A. LEPLEY PA 2-0896

GOOD lumpy Coal, stoker and nut. Dozing, back filling, top soil and fill dirt. Ohler's, PA 2-2758.

COAL - 1 TON & UP.
FIREWOOD.
BENNY DORSEY. PA 4-7107.

GOOD BURNING COAL
CLEAN, LUMPY, PEA STOKER
R. KIRCHNER DIAL PA 4-0217

COAL, Fireplace Fire Wood for Sale. Stone Work Wanted. Dial CO 4-4481, 6 to 8 P. M.

TREES removed, lots cleaned. Fireplace logs, furnace and heating stove wood. Call PA 2-2539 after 6 p. m.

T-R-U-C-K-E-R-S-!
Coal RUN-OF-MINE & STOKER
Yard, Midlothian Rd., Frostburg
Daily 8 a.m. to 2 p.m. 5:30 to 7:30 p.m.
FROSTBURG DELIVERY OV 9-9253

8—Coal For Sale

BERLIN COAL PA 2-5353
Beaverdale Pea & Other Stoker Coal
OAK STOVE AND FIREPLACE WOOD. REASONABLE. PA 4-2952

9—Electrical Work, Fixtures

ELECTRIC WORK
FREE ESTIMATES ON WIRING
Sterling Electric Co., Inc.
100 N. CENTRE ST. PA 2-4800

ELECTRIC WORK
Motor Repairing, Wiring and Fixtures
QUEEN CITY ELECTRIC CO.
Westinghouse Apparatus Agent
158-160 Frederick St. Phone PA 2-1133

10-Financing Money to Loan

AUTO LOANS IN 5 MINUTES
National Loan, 201 S. George
DIAL PA 4-6622

LOANS
ON YOUR SIGNATURE ONLY
UP TO $1500
FAMILY FINANCE CORPORATION
40 North Mechanic Street
Phone PA 4-3600

Finance Plumbing & Heating
— McKAIG'S —

We Loan Money
On Watches, Diamonds. Open til 7
"If you need money see Sam"
Southern Jewelers, 39 N. Mechanic St.

LOANS in a HURRY!
ON ARTICLES OF VALUE
—Also Unredeemed Values—
MORTON LOAN CO.
33 Baltimore St.

11—For Rent

DOCTOR'S Office, Large area, second floor Memorial Building, Union Street. Remodel to suit tenant. PA 2-1866.

13—Furnished Apartments

SMITH Apts., 725 Kelly Blvd., Clean and comfortable, laundry facilities. Rent reasonable. PA 2-8100, PA 4-2498.

LARGE 3-room furnished apartment, private home, modern utilities, garage. Winchester Road. Adults. PA 2-4695

PRIVATE 2 or 3 rooms, first floor. Heat furnished. References. Apply 10 Altamont Terrace. PA 2-6761.

VERY NICE 3-Rooms, Private Bath. First floor. Adults. References. $60. Dial PA 2-8218.

WASHINGTON ST. — Bedroom, kitchen, private bath, entrance. All utilities. PA 2-0393.

3 ROOMS, hot water heat, electric range. Utilities furnished. Semi-private bath. 2 Adults. PA 2-2327.

3-ROOM Furnished Apartment. Private Bath. 1105 Bedford St. Dial PA 2-0785.

THREE room completely furnished apartment, 531 Henderson Ave. Phone PA 4-7507.

THREE ROOMS, private bath, heat. 2 rooms partially furnished. Third floor. 174 Baltimore St. PA 4-0533.

3 LARGE ROOMS, private entrance, bath. Automatic heat, washer, dryer. 805 Maryland Ave. PA 2-1570.

3 ROOMS, GAS, HEAT AND ELECTRIC FURNISHED, WEST SIDE. PHONE PA 4-4604.

MODERN 3 room apartment, first floor. Central. Newly redecorated. Strictly private. TV cable. PA 2-4816.

WOMAN WANTS LADY TO SHARE HOME AND EXPENSES. DIAL PA 2-3689 OR PA 4-5435.

SMALL APARTMENT nicely furnished. Automatic heat, private bath. TV optional. References. PA 2-6960.

3 LARGE ROOMS, private entrance and bath. Automatic heat. Garage. Utilities. PA 2-0233, 121 W. First.

14—Unfur. Apartments

400 WASHINGTON St., 7-rooms, 1½ Baths. Apply: Trust Dept. Second National Bank.

6 ROOMS AND BATH
APPLY 517 NATIONAL HWY.
LA VALE

FOUR ROOM APARTMENT WITH BATH ON SPERRY TERRACE.
PHONE PA 2-7195.

PRIVATE, modern, three rooms. 822 Columbia Ave. First floor. Adults only. Immediate possession. Heat, hot water and gas for cooking furnished. $45. PA 2-5000.

MODERN 3 rooms, third floor, 601 Washington St. $50 month. Dial PA 4-1650, evenings. PA 2-5525.

VERY desirable four rooms, Gephart Drive. All utilities furnished. Occupancy about December. Write Box 365-A, c/o Times-News.

4 ROOM Apartment, central, bath, heat, hot water. Adults. No pets. References. Dial OV 9-8702.

326 VA. AVE. Second floor, Private, 6-Rooms, Bath $35 month. Glenn Watson, PA 2-4040.

428 VA. AVE., 1st floor, private, 5 rooms, bath, porch. $40 month. Glenn Watson, PA 2-4040.

4 ROOMS, bath, heat, hot water, gas furnace, third floor. All private. Narrows Park. PA 2-0907.

VACANT—First floor apartment, 4 large rooms and bath. Private yard. Occupant tends furnace. $60. 104 Columbia St. PA 2-3729.

FIVE ROOMS, private, automatic heat, wired for range. Second floor. Redecorated. Porch, yard. PA 2-1615, PA 2-6536.

SECOND FLOOR—5 rooms, bath, private entrance, yard, parking. 173 N. Mechanic St. PA 4-4316.

6 LARGE rooms, bath, large porch, private entrance. All utilities furnished. $75 month. 527 Greene St.

41 W. MAIN ST., FROSTBURG
6 rooms, bath. Apply Trust Dept., Second National Bank.

15—Furnished Rooms

2 Sleeping Rooms
427 Greene St.

MODERN Furnished Rooms for Men only. By week or month. Centrally located. Private entrance. Dial PA 4-9211.

17—Room and Board

ROOM AND BOARD, PRIVATE HOME, 944 GLENWOOD ST. DIAL PA 4-1887

18—Houses For Rent

12 ROOM house on Washington St., 3 blocks from Court House. Dial PA 2-7195.

6 ROOM HOUSE, yard, garage. $50 monthly. 115 W. Offutt St. PA 2-6147.

SIX ROOM HOUSE. 2 baths, gas fired furnace. Completely insulated. West Side. Write Box 371-A c/o Times-News.

6 ROOM HOUSE
410 FOOTER PLACE
DIAL CO 4-2721

6 ROOM HOUSE, gas furnace, full basement, garage. 601 Lincoln St. PA 4-1828. Possession December 1.

5 ROOM house, 727 Gephart Drive. Coal furnace. Adults preferred. Available immediately. Dial PA 2-6786.

19—Wanted to Rent

WANTED — 3-4 bedroom unfurnished house in Frostburg-Cumberland area. Phone George Quaile, FL 9-2941, 8 a.m. to 4:30 p.m. Monday thru Friday; FL 9-7061 evenings and week ends.

20—For Sale Miscellaneous

CABINETS MADE TO ORDER, furniture repaired. Johnson's Mill Work, Wiley Ford. RE 8-9288.

KEEP WINTER'S COLD out with Warp's new Crystal clear Flex-o-Glass. Extra heavy plastic sheet, entirely transparent. 26c lineal foot.
Complete lightweight window kit, 39c each
LIBERTY HARDWARE CO.
51 N. Liberty St. PA 2-7140

APPLES
Our market at Pinto Storage is now open and will have fruit in season until apples are all gone this winter We solicit your trade and want to thank all for their business in the past.
Chertland Orchards, Inc.
Dial PA 2-7013

STOVES STOVES STOVES
Large assortment Coal Heating and Coal Cook stoves. Used, but in good condition. Reasonably priced. Coal Stoves bought, sold and exchanged. 120 Offutt St., PA 2-6147.

20—For Sale Miscellaneous

COLD BEER 3 QUARTS $1.00
Cumberland Liquor Store
419 Henderson Ave. PA 2-7777

PARAKEETS $1.50 and up Cages, Supplies
13 Lyons St. Ridgeley Phone RE 8-9119

SAWS Foley Machine SHARPENED
HAND CIRCULAR BAND
147 Nat. Hwy., LaVale, PA 2-4983

NAME BRAND MERCHANDISE
Up to 50% Discount
Drive Out See For Yourself
ROWZEE'S FACTORY OUTLET
1st Bldg. on Right After Crossing Koon Dam Spillway. open 10 am to 9 pm

OAK FLOORING
SAVE SAVE SAVE
NEW LOWER PRICES
DIRECT FROM MANUFACTURER

25/32 x 2¼" Clear White	23c ft.
25/32 x 2¼" Select White	21c ft.
25/32 x 2¼" #1 Com. White	19½c ft.
25/32 x 2¼" Econ. (#2 Com.)	14½c ft.
25/32 x 2¼" Com. & Btr Shts.	15½c ft.

Flooring Kiln-dried and matched, bundled and graded in accordance with National Association Rules.
ALL SIZES Stair Treads and Risers.

TREADS:	
1 1/16 x 9½ x 36"	$1.85 ea.
1 1/16 x 10½ x 36"	2.05 ea.
1 1/16 x 11½ x 36"	2.20 ea.
RISERS:	
⅝ x 7½ x 36"	$1.25 ea.

ALLEGHENY HARDWOOD FLOORING CO., INC.
Everett, Pa. Phone 202

OPEN DAILY 8 A. M. to 5 P. M.
Saturday to 1 P. M.

NO HUNTING OR TRESPASSING SIGNS. 300 COLUMBIA STREET, CUMBERLAND, MD.

Homelite Chain Saws
ELLERSLIE EQUIPMENT PA 2-9713

S A L E
USED WASHERS
$20 UP
WHITACRE'S
35 N. Mechanic St. PA 2-2790

RUBBER STAMPS promptly made in our own shop. Federal Printing Co., 300 Columbia St.

AUTO Insurance to cover State Law $43.38. Also Workmen's Compensation, Fire. Glenn Watson PA 2-4040.

Sale Of Rockers
5 Victorian TV rockers with good matelasse covers. Regular price $89.50. NOW $74.85.
Only at Millenson's can you find values like these!
MILLENSON'S
317 Virginia Ave. PA 2-3930

THE GIFT that will cheer every day through the year like a letter from home. Send the Evening Times, Sunday Times, or the Cumberland News as a Christmas Gift. Christmas Gift Card bearing your name will be sent with each gift subscription. Out-of-Town Mail Subscriptions only. Call Circulation Dept. Dial PA 2-4600.

30.06 DEER RIFLE
DIAL PA 2-7933
AFTER 6 P. M.

EXECUTOR — Are you settling an estate, selling property? — Copies executed by deceased persons are often needed. Cumberland Engravers can help you with quick, clear Photostatic Copies. 118 S. Mechanic, PA 4-1622.

Kitzmiller Memorials
MONUMENTS and MARKERS
All the best Marble and Granite including 'Rock of Ages' Granite and 'Barre Guild Memorials.
Frederick at George PA 2-4300, 2-3984
"SEE WHAT YOU BUY"

REPOSSESSED Singer Electric Portable Sewing machine with late features. May be purchased for balance due on time payments.
Singer Sewing Center
65 Baltimore St.

PAINT SALE!
Rubber base, Enamels, douse paint, porch & floor Reg. $5.98 gal. 3.98
QUENTIN M. RICE 19 Laing Ave.

Floor Sander for Rent
Valley Lumber Co.
Bedford Rd. — PA 2-7760

ELECTROLUX, AIRWAY & HOOVER Replacement Parts. Hoses, Switches, Bags, Cords & Filters. Paper Bags. All Makes & Models. We Deliver!
DIAL PA 4-4610

Orthopedic Mattresses
Brand new, only $39.95 $29.95
Your mattress rebuilt, only
Cumberland Mattress Factory
514 Necessity St. PA 2-1105

WALLPAPER Make selections at home. Expert paperhanging, low cost. PA 2-0224 for samples. Harley Wigfield.

SAVE 20% ON
Bottled Gas
BENNETT'S PA 2-7900

BABY PARAKEETS $2.00
117 Wempe Dr. after 4 or Saturday.

USED TAPE RECORDERS
Phonographs Hi-Fi Equipment
The Hi-Fi Shop
153 N. MECHANIC ST. DIAL PA 2-0050

1957 SKYLINE HOUSE TRAILER 46 FEET LONG. PA 2-1157.

BEAUTIFUL FUR STOLE New, never worn. Reasonable. DIAL PA 4-9289.

17" MOTOROLA CONSOLE TELEVISION. APPLY 5 SMITH ST.

4 CYLINDER GASOLINE STATIONARY MOTOR. CHARLES CLISE Phone HO 3-6701

WEDDING Invitations, Announcements, with FREE NAPKINS. Federal Printing Co., 300 Columbia St., PA 2-3424.

DAN RIVER AND SIMPSON COTTONS 30% OFF THIS WEEK
GEO. BRAGG, LaVALE, MD PA 4-4611

Try "PENNSY"
We give S & H Green Stamps!
MASONITE
Paint-Lumber-Hardware
Route 40 In The Narrows
Free Parking Dial PA 2-7300

LUMBER BUILDING SUPPLIES
Pine lumber dressed 4 sides as low as $82/M, ½ in. celotex $69.50, windows 2-0 x 3-2 at $13.00, average house $15.50 per unit. Picture windows as low as $52.00 includes center sash. Roofing, flooring, German siding, doors. Buy your house complete from Carpenter and save. WHitehall 8-4460 Day or night. Jim Carpenter Co., Madison, Virginia.

Beagle Puppies
415 South St.

1—40 gallon water heater;
1—Universal Gas Range
1—1959 21" TV Set
Vacuum Cleaner Parts and Service. All makes.
Terms Available
HARTMAN'S
Appliance - General Store
LaVale, Md. PA 2-6210

AUCTION
Everything Must Go!
Sat. evening, Nov. 21, 6:30 P.M.
WHITFORD'S
Hyndman, Pa. Dial VI 2-3345

20—For Sale Miscellaneous

FOR SALE—USED

Apartment size Gas Range	$40

LOCAL WANT AD RATES

No. of Days	15 Wds. or less	Each Word over 15, Add
1	90c	6c
2	$1.80	12c
3	$2.40	16c
4	$3.00	20c
7	$4.95	33c

In Memoriams, Cards of Thanks $2.50 for 10 lines or less 25c each line over 10

MAIL YOUR AD WITH REMITTANCE TO

Want Ads, Times-News
Cumberland, Md.

DIAL PA 2-4600

In Memoriam

In loving memory of our beloved father, husband and grandfather, James O. Gordon who died 1 year ago today, November 21, 1958.
God took him home, it was His will,
But in our hearts we love him still,
His memory is as dear today
As in the hour he passed away.
We often sit and think of him,
When we are all alone.
For memory is the only friend,
That grief can call its own.
WIFE, CHILDREN AND GRANDCHILDREN.

1—Announcements

LIKE a letter from home every day through the year To your son or daughter in the Armed Services, or your boy or girl away at school Send the Cumberland News, The Evening or Sunday Times. Call Circulation Dept. PA 2-4600.

THE GIFT that will cheer every day through the year like a letter from home. Send the Evening Times, Sunday Times, or the Cumberland News as a Christmas Gift. Christmas Gift Card bearing your name will be sent with each gift subscription. Out-of-Town Mail Subscriptions only. Call Circulation Dept. Dial PA 2-4600.

2—Automotive

NEW FIAT SALES
—AUTHORIZED FACTORY DEALER
GULICK'S
PA 2-3650 S. CENTRE AT WMS.

56 Stude. Comm. 4 Dr. H. OD.

56 Buick Cent. 4 Dr. H-top. Full power

COLLINS STUDEBAKER
Home of the "LARK" by Studebaker
75 Henderson Ave. PA 4-1542
Open Evenings 'til 9

RENAULT
Trade-ins priced right

56 Plymouth Belvedere HT. $1095
58 Renault Dauphin $1395
55 Packard 4-dr. ..... $ 795
54 Ford Crestline Skyliner $ 595
59 Renault Dauphin $1595
52 Chrysler Newport H.T. .. $ 295
58 Metropolitan Cpe. $1295
52 Nash Ambassador 4-dr. $ 225
58 Ford Consul 4-dr. $1395
58 Hillman 4-dr. Sdn. $1195

Renaults & Peugeots

THE M-G-K MOTOR CO.
221 Glenn St. PA 2-2300

1959 BUICK Saber 4-door sedan, radio, heater, dynaflo, white sidewalls, 9500 miles, $2250. Dial FL 9-9286.

Skilled Radiator Service
Schade's, Mech.&Valley PA 2-0500

1954 PLYMOUTH SAVOY 2-DOOR SEDAN. DIAL PA 4-2179.

'60 Volkswgn, new. '59 TR-3 Spt. Rdster. SPORTS CAR MOTOR SALES 100 McMullen Highway PA 4-0520

1949 CHRYSLER 4-door, loaded. Good condition. Best offer. 425-A Arch St. after 5 P. M. weekdays.

1953 PONTIAC 8 Chieftain, good tires. Excellent condition. 1 owner. $595. W. A. Withrow, Bedford Road, PA 2-5281.

1956 BUICK 4-door hardtop special, dynaflo, radio, heater, tu tone blue and white. PA 4-0409.

GMC TRUCKS
Case Tractors & Machinery
New Holland
Farm Equipment
COMPLETE REPAIR SERVICE FOR ALL MAKES
After We Sell — We Serve!
COLLINS G.M.C. Truck Co.
RT 40 EAST PHONE PA 2-3922

THIS WEEK'S SPECIAL

55 FORD V-8 4-DR. *AT, P.S., R&H, beautiful 2 tone paint.* This week only $985 *or nothing down* Approx. $47 per mo.

55 PONT V-8, 4-Dr. *AT, 2 tone paint, R&H. Real sharp.* This week only $950 *or nothing down* Approx. $45 per mo.

59 DeSoto 2-dr. Hardtop
59 Dodge 2-dr. Hardtop
59 Plymouth 4-dr.
59 Plymouth 4-dr. sta. wag.
58 Plymouth 4-dr.
57 Dodge 4-dr. 9 pass. sta. wag.
57 Dodge 2-dr.
56 Dodge 4-dr.
55 Plymouth 2-dr.
55 Dodge 2-dr. Hardtop
55 Chevrolet 2-dr. Hardtop
54 Plymouth 2-dr. sta. wag.
53 Buick 4-dr.
54 Mercury 4-dr.
54 Ford 2-dr. Hardtop
53 Chevrolet 4-dr.
53 Hudson 4-dr.
52 Oldsmobile 2-dr. Hardtop

No Down Payment
Years To Pay!
Woody Gurley's Inc.
USED CAR LOT
Open weekday eves til 9
312 Greene St. PA 2-0202

2—Automotive

Lucky Seven!

Here are seven excellent Safety Tested used cars. Lucky will be the seven new owners. There's one to fit your budget.

58 Chrys. Windsor 4-dr., R&H, AT, PS, PB.
57 Olds. Spr. "88" 4-dr., R, H, AT, PS, PB.
57 Plym. Belv. 2-dr. Hardtop, R&H, auto. trans.
56 Olds. Spr. "88" 2-dr. Hardtop, R&H, AT.
56 Olds "98" Hardtop, 4-dr., R & H, AT, PS, PB.
55 Merc. Mont'y 4-dr., R & H, AT, PS, PB.
56 Chev. Bel Air 4-Dr. Hardtop, RH, Std. OD.

Glenn-Roy Olds
Cor. Frederick and Henderson
PA 4-6685 Open Eves 'til 9

ST CLOUD MOTORS
1959 Buick 4 Dr. (NEW)
1956 Buick 2 Dr. H Dyn.
1956 Ply. 4 Dr. R. H. P. F.
1955 Buick 4 Dr. R. H. Dyn.
FROSTBURG, MD OV 9-9441

58 CHEVROLET Impala Convertible V-8, equipped. 57 Chev. Belair 4-dr V-8, equipped. AHLBURN'S, Hyndman, Pa. VI 2-3312.

Cumberland's Best Buys . . .
Babb Motor Sales
824 N. Mechanic Dial PA 2-7290

LUCKY 11
Best Deals In Town!

59 FORD 2 DOOR HT 1 owner, new tires $1995
58 FORD CONV. FRLN. 500 1 owner, new tires, beautiful blue and cream $1895
57 DODGE ROYAL V8 AT Beautiful 2 tone $1395
57 CHEV. WAG. 2 DR. SS New Tires. Beautiful Green $1495
56 PLYM. SAV. 4 DR. AT V8 1 owner, fully guaranteed $995
56 FORD WAG. 4 DR. V8 A beautiful cream and green $1195
56 BUICK RM 4 DR. HT All electric, blue and white $1195
55 NASH 4 DR. SS New motor, new tires $595
55 PONTIAC 2 DR. HT Tan and cream, a real sharpy $995
54 FORD WAGON SS 4 new tires, Ride and Buy $595
54 CHEVROLET 4 DR. SS A real family car $595

Pickups and Heavy Trucks at guaranteed low prices!

HAROLD'S USED CARS
Dingle Hill Rt 220
PA 2-3680 PA 4-0670

Save On Demonstrators
New Car Guarantees
59 Buick Conv. Full Power
'59 Buick Sed.
New Car Titles
THOMPSON BUICK
419 N. Mechanic St. PA 2-1424

SPOERL'S USED CAR LOT
845 N Mechanic PA 2-2415

CARS & TRUCKS try
Triple Lakes Auto Mart
Large selection. Low price. Easy terms.
Route 220, past Cresaptown. PA 4-4651

1941 FORD TRUCK ¾ ton, 8 ply tires, radio, heater. A-1 condition. Phone Fort Ashby 2701.

1951 BUICK 4-door sedan. Radio and heater. Good condition. $175. Apply 207 Offutt St.

SAVE $300 to $500
Every car guaranteed in writing. Prices slashed. No down payment.

57 FORD 2-DR. . $995
SS., R&H. New tires, green
55 PLYMOUTH . $695
2-dr. S. S. green & white, sharp
55 FORD 2-DR. . $595
SS., OD, R & H, red and white, nice
54 FORD 4-DR. . . $595
S. S., R & H., Black. Very original
54 CHEVROLET $595
4-dr., 210, S. S., green & white, clean
53 DODGE 4-DR. $495
S. S., R & H, black & white. Sharp
51 CHEVROLET $295
1 ton, 4 speed truck. Good shape
52 DODGE 2-DR. $245
S. S., R&H, blue. Runs very good
50 BUICK 2-DR. . . $95
Hardtop, R & H, black. Runs good
53 PONTIAC $95
4-dr., automatic

Come South & Save
30 Late models to choose from
Every car has permanent anti-freeze
JACK'S
Guaranteed Used Cars
1116 VIRGINIA AVE. PA 2-0253
OPEN 9 TO 9

CITY AUTO SALES
Bank Rates! No Money Down!
MAIN ST. WESTERNPORT, FL 9-5521

Glen-Roy Olds
OLDSMOBILE SALES & SERVICE
Specialists in Body Repairs
161-163 Bedford St. PA 2-7670

1952 F-8 FORD Tandem Dump with auxiliary transmission. Good condition and good tires. $3,000. Dial PA 2-4260 weekdays 8 to 5.

STEINLA'S
S & S MOTOR SALES
218 S. MECHANIC PA 4-7300

2—Automotive

McINTYRE
Western Md.'s Largest Dealer
Trade with the Best For Less

'59 Chev. Impala Sport Cpe. 335 H.P. S/S.
'57 Chrys. Saratoga Hardtop
'57 Cadillac Convertible
'56 Pontiac Starchief 4 dr. Hardtop.
'55 Pontiac 2 door
'55 Chev. Bel Air 2-dr. V-8, PG.
'54 Plymouth 2 door
'53 Plymouth 4 door sedan
'52 Dodge 4 door sedan

McIntyre Chev. Inc.
219 N. Mechanic St. PA 4-4400

DEER HUNTERS Equipment
1951 Jeep
4-wheel drive, factory metal cab. Heater, defroster, good snow tires. Completely overhauled.
$895
Smith's Triangle
322 S. Centre PA 4-6464, PA 4-6466

FERGUSON TRACTORS FARM MACHINERY
Kight's Garage, Balto. Pike, PA 4-4170

ALL PRICES
WE HAVE 'EM
THE WEEKEND SPECIAL
55 Chev. V-8, 4-dr., R & H, AT. $895

MONDAY SPECIALS

50 Chev. 4-dr. ..... $ 50
51 Plymouth 4-door $295
51 Olds "88" 4-dr. $100
51 Chevrolet 4-dr. $395
52 Chevrolet 4-dr. $395
52 Hudson 2-dr. Wasp $295

ALSO

58 Ford "500" 4-dr. HT, R,H,AT.
57 Merc. 2-dr. HT, R,H,AT,PS, 18,000 actual miles
57 Plym. Belv. 4-dr. HT V8, SS, a lovely car
56 Ford Frln. 4-dr., V-8, Sta. Wag., R, H, AT, Baby blue 9-pass. beauty
54 Chev. Bel. HT, R&H.
54 Chev. 2-dr., R,H, AT, a charm
54 Ford 4-dr. V-8, R&H, AT.
53 Ford 4-dr. 6 cyl. R&H. OD.

Thrifty Auto Sales
305 S. CENTRE ST.
CUMBERLAND, MD. PA 2-1771
See Bob Gulick, Stoner Zembower or Bud Parker!

1959 Continental 4-DOOR
Owner's personal car. New title, new car guarantee. Solid black. Air conditioned.
Price new $7576
Discount $1676
Your Price $5900
Cumberland Lincoln-Mercury
828 N. Mechanic St.
Dial PA 4-0460

1957 CHEVROLET "6500" V-8 Truck, 5 speed transmission, 2 speed rear, 14' Coal Body. Excellent Condition. $1,500. 622 Brookfield Ave. PA 4-4417.

SMITH'S Triangle Motors
The following cars Reduced $200

58 CHEV. $1995
Impala, S.S., jet black, near new
57 MERCURY $1695
4-dr. Hardtop, AT, PS, R, 2 tone
57 BUICK $1695
Century 2-dr. Hardtop, full power, Loaded
57 CHEV. $1595
Belair 2-dr. Hardtop, V-8, AT., R. Nice.
57 FORD $1695
Country Sedan V-8, AT, R, extra nice
57 PLYMOUTH $1095
2-dr. Sedan "6", 2 tone, W.W.
57 DODGE $1395
2-dr. hardtop, 2 tone, AT, R, WW. V-8.
57 CHEV. $1395
4-dr. V-8, SS, R, 2 tone, WW.
57 CHEV. $1795
Belair, 4-dr., sta. wag. V-8, AT, R, 2 tone, WW, extra nice
57 OLDS $1895
Super "88" 2-dr. hardtop, PS, PB, PS, PA, 2 tone, WW, R. Extra power and economy
56 FORD $895
2-dr. V-8, SS, R, 2 tone, WW.
56 OLDS $1195
2-dr. "88", AT, PS, PB, 2 tone, R, WW.
56 PACKARD $795
4-dr. Clipper V-8, AT, R, 2 tone, WW.

SMITH'S TRIANGLE MOTORS
Open Evenings Til 9
322 S. Centre PA 4-6464, PA 4-6466

2—Automotive

CHRYSLER
56 WINDSOR 4 Dr. Sed.

This is another Potomac Motors special one in a hundred trade-ins. It is a local, one owner car. We sold the car originally and know it to be perfect. It has a spotless light blue finish and interior. The engine is a V8 and a full Automatic Transmission makes it wonderful to drive. Other equipment includes power steering, heater, defroster, back-up lights, signal lights, undercoating, carpets front and back. Kelly Celebrity whitewall tires plus all the other small accessories. This will be a trouble free car and a wonderful buy at our special price of

$1495

59 Plym. 4 dr. S.W. AT. .. $2795
58 Hillman Dlx. $1295
58 Plymouth 2 dr. 6 cyl. $1495
58 Crown Imperial Cl. Cpe. $3695
58 Ford Skyliner Retract. . $2195
58 Chevrolet 4 door V-8 .. $1595
58 Chev. 2 dr. HT Impala $2095
58 Ford 2 door wagon $1995
58 Ford 4 dr. Frl. 500 .... $1895
57 Chrys. New Yorker 4 dr. $1895
57 Plymouth 4 dr. sd. $1495
57 Plym. 2-dr. Sedan $1295
57 Chrys. N. Y. 4 door $2095
57 Buick Cent. 4 dr. HT. .. $1795
56 Chrys. N. Y. 4 door $1495
56 Chev. 4 door hardtop ... $1395
56 DeSoto 4 door $1195
56 Plym. Wag. 2 dr. $1095
55 Ford V-8 ..... $ 695
55 Dodge 6 cyl. 4 door .... $ 795
55 Windsor 2 dr. HT. $1295
55 Chev. 2 dr. 6 cyl. ..... $ 895
55 Dodge 4 door V-8 ..... $ 995
55 Cadillac 4-dr. $1695
54 Plymouth 4-dr. ..... $ 395
54 Metropolitan Conv. .... $ 595
54 Chev. 4-dr. Bel Air .... $ 695
54 Mercury 2 dr. HT ..... $ 695
53 Ford 4 door ..... $ 495
53 Plymouth 4 dr. ..... $ 395
52 Chev. Conv. ..... $ 295
52 Plymouth Wagon ..... $ 395
50 Ford F. 6 2-T. truck ... $ 395
50 Chev. ½-T Pkup truck $ 395
50 Plymouth 4 dr. ..... $ 245
49 Windsor 4 door ..... $ 245

PA 4-3840 or
OV 9-9292 Frostburg
Potomac Motors
Open Evenings 6:30 to 8:30
LOT and GARAGE
Cor. S George and Harrison Sts
Hillman — Sunbeam

PLYMOUTH

10 Beautiful Bargains!

'59 Chev. Bel Air 4-dr. s-shift, 4,000 actual miles. Local owner. R & H. Like new .. $2395
'58 Cadillac DeVille 4-dr. Low mileage, one owner. Loaded $3995
'58 Chev. Biscayne 2-dr. V-8. Power Pack, s-shift, OD $1750
'57 Buick Special H'top Cpe. R. & H, Dynaflow, wwt, low miles $1750
'56 Olds Spr. "88" H'top 4-dr. Beautiful 2 tone green. Loaded $1395
'56 Ford Fairlane 4-dr. Radio, heater, Fordomatic .. $1095
'56 Pontiac V-8 4-dr. Hydramatic, radio, heater, very clean $1195
'55 Ford Fairlane 4-dr. F'mtc, electric windows, all the trimmings ..... $ 995
'55 Plym. V-8 4-dr. s-shift, radio and heater ..... $ 695
'51 Cadillac H'top Cpe. R, H, Hyd., Local owned, low mileage, Very clean ..... $ 695

About 40 more cars and trucks from which to choose.

Special discounts on straight sales!
BIG TRADES
Hare Motor Sales
Wms. at Orchard PA 2-4664

1956 FORD
½ Ton Sedan Delivery
New motor, new paint. In exceptionally fine condition throughout. Suitable for cleaner, plumber, electrician, painter, etc. An exceptional buy at this low, low price $995
St. George Motor Co.
PA 2-3456

1960 Speedmobile GO KART AUTO . 99.50
Raupach's Garage
N. Mechanic & Bow Sts. PA 2-2100

A NEW CAR DEALER'S PRIZE CARS
I'd ride a mile for a guaranteed gamble free Penn-Mar Bargain!

1959 Rambler American Sed., Demonstrator ..... $300 Down
1959 Rambler Amer. Sta. Wag., slightly used ..... $300 Down
1958 Jeep Sta. Wag. "6", never stop 4 wd traction ..... $500 Down
1957 Rambler "6" 4 dr., 30 miles to Gal. ability ..... $350 Down
1957 Ford Frl. "500" 4 dr., just like new ..... $450 Down
1955 Willys Jeep Pkup, 4 wd 6 cyl. ..... $400 Down
1952 Pontiac 2 dr. HT, Cross Country ability. Cash Down ..... $30 month
1950 Willy Jeep, Nothing Down $40 mo.
1949 Willys Jeep, Nothing Down $30 mo.

Coming Attractions
To Be Traded Next Month
1957 Olds "88" Hardtop 4 dr.
1956 Olds. "88" Hardtop 4 dr.
Also immediate delivery for 1960 Ramblers and Jeeps 20 Different Models
PENN MAR MOTORS
Jeep-Rambler Sales
National Highway — LaVale
PA 2-6340

'55 Pont. H-top. $750.
242 Columbia St.

SUPERMARKET USED CARS
51 Chev. Sed., sharp ..... $ 295
53 Ford 2-dr., ss. ..... $ 445
56 Plym. Clb. Cp. AT. $1095
NO DOWN PAYM'T PLAN AVAILABLE
Greene At Allegany St. PA 4-4739

2—Automotive

58 DODGE Pickup, 1 owner
54 BUICK HT. very clean
54 FORD HT. Each loaded and priced to sell immediately.
McFARLAND AUTO
503 Pine Ave. Dial PA 4-1216

ANDY'S Dunlop Tires & Batteries 6 Wms. St. PA 2-3190
Winter Treads $10.95 up
Best selection of treads in town!
Town and Country, Suburbanite, 2-1, Studded Sure-Grip, Sawdust.
Batteries . . . $9.95 up

COME SEE COME SAVE
59 CADILLAC COUPE
All Power, Like New

56 Cad. Sedan DeVille 4-dr. Extra clean . $2295
56 Buick Sup. HT. RH. AT. Power $1295
56 Chev. 4 dr. R.H. V-8 SS. OD. $1195
56 Pont. 2-dr. Sdn. RH. AT. 2-Tone ... $1095
56 Ford 4-dr. RH. AT. 2-Tone $1095
56 Plym. 2-dr. sta. wag. R, H, S-Shift $1095
55 Dodge HT. 2-dr. R, H. Clean $995
54 Chev. Clb. Cpe. H. PG. Extra Nice $695
54 Merc. 2-dr. Sedan RH. AT. 2-Tone ... $595
54 Dodge 4-dr. RH. SS. 2-Tone $645
54 Ford 4-dr. R. H., '6', S-Shift $595
54 Chev. Bel Air Hardtop R, H, S-S. $695
53 Chev. 4-dr. RH. Powerglide $495
52 Pont. H'top. RH. AT. Sharp $395

Bill's Used Cars
See Bill for a Real Deal!
443 N. Mechanic (9 to 9) PA 4-0218

LOOK!!!

57 Ford V-8 RH. AT $1295
57 Mercury HT. PS. $1695
58 Ford F. Hardtop $1895
55 Chev. Sdn. O'Drive $995
52 Ford V-8 Sedan . . $195
52 Chev. Sedan R.H. $295
52 Dodge Pickup . . . $495

RED'S USED CARS
14 Wineow Street
Opp. A&P. PA 4-7111

1956 Ford 8 Cyl. Country Sdn. Sta. Wag. RH Ford'm
NELSON AUTO SALES
Potomac St., Ridgeley, RE 8-9290

4—Auto Glass

GLASS INSTALLED
(WHILE YOU WAIT)
BEERMAN AUTO PARTS
519-521 N. Mecnanic PA 4-0250

5—Auto Repairs, Service

NORTH END GARAGE
507 Henderson Ave. PA 2-3590

FRONT END ALIGNMENT
McFARLAND AUTO SHOP
503 PINE AVE. PA 4-1216

7—Business Opportunities

GROCERY AND MEAT MARKET. Big busniess. Small store. Fully stocked and equipped. Sold on first served basis. Owner has other interests. Write Box 366-AX c/o Times-News.

ESTABLISHED Sunoco Station for rent. Minimum investment. Low rental. Net $500 per month to start. Phone PA 4-4880.

8—Coal For Sale

Berlin Big Vein Coal
$7 TON CHARLES LEYDIG PA 2-2717

COAL TRUCKERS
Low Ash
SMOKELESS COAL
All Sizes
THE MASTELLER COAL CO.
Hampshire, W. Va.
At the foot of Backbone Mountain—one mile off Rt. 135 at Bloomington, Md. Phone: Piedmont EL 5-7311 for low prices.

Coal-Coal-Coal
W & W COAL SCREENING PLANT
LARGE STOCK PILE
2 Grades. Run-of-Mine
Pea-Stoker and Nut
No Waiting
Loading 7 a.m. to 12 midnight
Saturdays 7 a.m. to 2 p.m.
Route 135 or Dial FL 9-4121
Westernport, Md.

For Truck Repairs
See W & W Welding
McCoole

COAL
Stoker - Lump - Nut
Oil treated - dustless
$9 per ton delivered, dumped.
Special prices on large orders
PHONE GRANTSVILLE
TW 5-5177 or TW 5-5119

BERLIN Big Vein Coal & P-size. Stoker oil treated. All varieties. Clites Coal Co., PA 2-5070.

SOMERSET COAL
CLEAN 80% LUMP. PEA STOKER
A. LEPLEY PA 2-0896

GOOD lumpy Coal, stoker and nut. Dozing, back filling, top soil and fill dirt. Ohler's, PA 2-2758.

COAL - 1 TON & UP.
FIREWOOD.
BENNY DORSEY. PA 4-7107.

GOOD BURNING COAL
CLEAN, LUMPY, PEA STOKER
R. KIRCHNER DIAL PA 4-0217

COAL, Fireplace Fire Wood for Sale. Stone Work Wanted. Dial CO 4-4481, 6 to 8 P. M.

TREES removed, lots cleaned. Fireplace logs, furnace and heating stove wood. Call PA 2-2539 after 6 p. m.

T-R-U-C-K-E-R-S-!
Coal RUN-OF-MINE & STOKER
Yard, Midlothian Rd. Frostburg
Daily 8 a.m. to 2 p.m. 5:30 to 7:30 p.m.
FROSTBURG DELIVERY OV 9-9253

8—Coal For Sale

BERLIN COAL PA 2-5353
Beaverdale Pea & Other Stoker Coal
OAK STOVE AND FIREPLACE WOOD. REASONABLE. PA 4-2952

9—Electrical Work, Fixtures

ELECTRIC WORK
FREE ESTIMATES ON WIRING
Sterling Electric Co., Inc.
100 N. CENTRE ST. PA 2-4800

ELECTRIC WORK
Motor Repairing, Wiring and Fixtures
QUEEN CITY ELECTRIC CO.
Westinghouse Apparatus Agent
158-160 Frederick St. Phone PA 2-1133

10-Financing Money to Loan

AUTO LOANS IN 5 MINUTES
National Loan, 201 S George
DIAL PA 4-6622

LOANS ON YOUR SIGNATURE ONLY UP TO $1500
FAMILY FINANCE CORPORATION
40 North Mechanic Street
Phone PA 4-3600

Finance Plumbing & Heating
— McKAIG'S —

We Loan Money
On Watches, Diamonds. Open 'til 7
"If you need money see Sam"
Southern Jewelers, 39 N. Mechanic St.

LOANS in a HURRY!
ON ARTICLES OF VALUE
—Also Unredeemed Values—
MORTON LOAN CO.
33 Baltimore St.

11—For Rent

DOCTOR'S Office, Large area, second floor Memorial Building, Union Street. Remodel to suit tenant. PA 2-1866.

13—Furnished Apartments

SMITH Apts., 725 Kelly Blvd., Clean and comfortable, laundry facilities. Rent reasonable. PA 2-8100, PA 4-2498.

LARGE 3-room furnished apartment, private home, modern utilities, garage. Winchester Road. Adults. PA 2-4695

PRIVATE 2 or 3 rooms, first floor. Heat furnished. References. Apply 10 Altamont Terrace. PA 2-6761.

VERY NICE 3-Rooms, Private Bath. First floor. Adults. References. $60. Dial PA 2-8218.

WASHINGTON ST. — Bedroom, kitchen, private bath, entrance. All utilities. PA 2-0393.

3 ROOMS, hot water heat, electric range. Utilities furnished. Semi-private bath. 2 Adults. PA 2-2327.

3-ROOM Furnished Apartment. Private Bath. 1105 Bedford St. Dial PA 2-0785.

THREE room completely furnished apartment, 531 Henderson Ave. Phone PA 4-7507.

THREE ROOMS, private bath, heat. 2 rooms partially furnished. Third floor. 174 Baltimore St. PA 4-0533.

3 LARGE ROOMS, private entrance, bath. Automatic heat, washer, dryer. 805 Maryland Ave. PA 2-1570.

3 ROOMS, GAS, HEAT AND ELECTRIC FURNISHED. WEST SIDE. PHONE PA 4-4604.

MODERN 3 room apartment, first floor. Central. Newly redecorated. Strictly private. TV cable. PA 2-4816.

WOMAN WANTS LADY TO SHARE HOME AND EXPENSES. DIAL PA 2-3689 OR PA 4-5435.

SMALL APARTMENT nicely furnished. Automatic heat, private bath. TV optional. References. PA 2-6960.

3 LARGE ROOMS, private entrance and bath. Automatic heat. Garage. Utilities. PA 2-0233, 121 W. First.

14—Unfur. Apartments

400 WASHINGTON St., 7-rooms, 1½ Baths. Apply: Trust Dept. Second National Bank.

6 ROOMS AND BATH
APPLY 517 NATIONAL HWY.
LA VALE

FOUR ROOM APARTMENT WITH BATH ON SPERRY TERRACE.
PHONE PA 2-7195.

PRIVATE, modern, three rooms. 822 Columbia Ave. First floor. Adults only. Immediate possession. Heat, hot water and gas for cooking furnished. $45. PA 2-5000.

MODERN 3 rooms, third floor, 601 Washington St. $50 month. Dial PA 4-1650, evenings. PA 2-5525.

VERY desirable four rooms, Gephart Drive. All utilities furnished. Occupancy about December. Write Box 365-A, c/o Times-News.

4 ROOM Apartment, central, bath, heat, hot water. Adults. No pets. References. Dial OV 9-8702.

326 VA. AVE. Second floor, Private, 6-Rooms, Bath $35 month. Glenn Watson, PA 2-4040.

428 VA. AVE., 1st floor, private, 5 rooms, bath, porch, $40 month. Glenn Watson, PA 2-4040.

4 ROOMS, bath, heat, hot water, gas furnace, third floor. All private. Narrows Park. PA 2-0907.

VACANT—First floor apartment, 4 large rooms and bath. Private yard. Occupant tends furnace. $60. 104 Columbia St. PA 2-3729.

FIVE ROOMS, private, automatic heat, wired for range. Second floor. Redecorated. Porch, yard. PA 2-1615, PA 2-6536.

SECOND FLOOR—5 rooms, bath, private entrance, yard, parking. 173 N. Mechanic St. PA 4-4316.

6 LARGE rooms, bath, large porch, private entrance. All utilities furnished. $75 month. 527 Greene St.

41 W. MAIN ST., FROSTBURG
6 rooms, bath. Apply Trust Dept., Second National Bank.

15—Furnished Rooms

2 Sleeping Rooms
427 Greene St.

MODERN Furnished Rooms for Men only. By week or month. Centrally located. Private entrance. Dial PA 4-9211.

17—Room and Board

ROOM AND BOARD, PRIVATE HOME, 944 GLENWOOD ST. DIAL PA 4-1887

18—Houses For Rent

12 ROOM house on Washington St., 3 blocks from Court House. Dial PA 2-7195.

6 ROOM HOUSE, yard, garage. $50 monthly. 115 W. Offutt St. PA 2-6147.

SIX ROOM HOUSE, 2 baths, gas fired furnace. Completely insulated. West Side. Write Box 371-A c/o Times-News.

6 ROOM HOUSE
410 FOOTER PLACE
DIAL CO 4-2721

6 ROOM HOUSE, gas furnace, full basement, garage. 601 Lincoln St. PA 4-1828. Possession December 1.

5 ROOM house, 727 Gephart Drive. Coal furnace. Adults preferred. Available immediately. Dial PA 2-6786.

19—Wanted to Rent

WANTED — 3-4 bedroom unfurnished house in Frostburg-Cumberland area. Phone George Quaile, FL 9-2941, 8 a.m. to 4:30 p.m. Monday thru Friday; FL 9-7061 evenings and week ends.

20—For Sale Miscellaneous

CABINETS MADE TO ORDER, furniture repaired. Johnson's Mill Work, Wiley Ford. RE 8-9288.

KEEP WINTER'S COLD out with Warp's new Crystal clear Flex-o-Glass. Extra heavy plastic sheet, entirely transparent. 26c lineal foot.
Complete lightweight window kit, 39c each
LIBERTY HARDWARE CO.
51 N. Liberty St. PA 2-7140

APPLES
Our market at Pinto Storage is now open and will have fruit in season until apples are all gone this winter. We solicit your trade and want to thank all for their business in the past.
Chertland Orchards, Inc.
Dial PA 2-7013

STOVES STOVES STOVES
Large assortment Coal Heating and Coal Cook stoves. Used, but in good condition. Reasonably priced. Coal Stoves bought, sold and exchanged. 129 Offutt St., PA 2-6147.

20—For Sale Miscellaneous

COLD BEER 3 QUARTS $1.00
Cumberland Liquor Store
419 Henderson Ave. PA 2-7777

PARAKEETS $1.50 and up Cages, Supplies
13 Lyons St. Ridgeley Phone RE 8-9119

SAWS Foley Machine SHARPENED
HAND CIRCULAR BAND
147 Nat. Hwy., LaVale, PA 2-4983

NAME BRAND MERCHANDISE
Up to 50% Discount
Drive Out See For Yourself
ROWZEE'S FACTORY OUTLET
1st Bldg. on Right After Crossing Koon Dam Spillway, open 10 am to 9 pm

OAK FLOORING
SAVE SAVE SAVE
NEW LOWER PRICES
DIRECT FROM MANUFACTURER

25/32 x 2¼" Clear White 23c ft.
25/32 x 2¼" Select White 21c ft.
25/32 x 2¼" #1 Com. White 19½c ft.
25/32 x 2¼" Econ (#2 Com.) 14½c ft.
25/32 x 2¼" Com & Btr Shts. 15½c ft.
Flooring Kiln-dried and matched, bundled and graded in accordance with National Association Rules.
ALL SIZES Stair Treads and Risers.
TREADS:
1 1/16 x 9½ x 36" ..... $1.65 ea.
1 1/16 x 10½ x 36" ..... 2.05 ea.
1 1/16 x 11½ x 36" ..... 2.20 ea.
RISERS:
⅝ x 7½ x 36" ..... $1.25 ea.

ALLEGHENY HARDWOOD FLOORING CO., INC.
Everett, Pa. Phone 202
OPEN DAILY 8 A. M. to 5 P. M.
Saturday to 1 P. M.

NO HUNTING OR TRESPASSING SIGNS. 300 COLUMBIA STREET, CUMBERLAND, MD

Homelite Chain Saws
ELLERSLIE EQUIPMENT PA 2-9713

SALE
USED WASHERS
$20 UP
WHITACRE'S
35 N. Mechanic St. PA 2-2790

RUBBER STAMPS promptly made in our own shop. Federal Printing Co., 300 Columbia St.

AUTO Insurance to cover State Law $43.38. Also Workmen's Compensation, Fire. Glenn Watson PA 2-4040.

Sale Of Rockers
5 Victorian TV rockers with good matelasse covers. Regular price $89.50. NOW $74.85.
Only at Millenson's can you find values like these!
MILLENSON'S
317 Virginia Ave. PA 2-3930

THE GIFT that will cheer every day through the year like a letter from home. Send the Evening Times, Sunday Times, or the Cumberland News as a Christmas Gift. Christmas Gift Card bearing your name will be sent with each gift subscription. Out-of-Town Mail Subscriptions only. Call Circulation Dept. Dial PA 2-4600.

30.06 DEER RIFLE
DIAL PA 2-7923
AFTER 6 P. M.

EXECUTOR — Are you settling an estate, selling property? — Copies executed by deceased persons are often needed. Cumberland Engravers can help you with quick, clear Photostatic Copies. 118 S. Mechanic, PA 4-1622.

Kitzmiller Memorials
MONUMENTS and MARKERS
All the best Marble and Granite including 'Rock of Ages' Granite and 'Barre Guild Memorials.
Frederick at George PA 2-4300, 2-3984
"SEE WHAT YOU BUY"

REPOSSESSED Singer Electric Portable Sewing machine with late features. May be purchased for balance due on time payments.
Singer Sewing Center
65 Baltimore St.

PAINT SALE!
Rubber base, Enamels, house paint, porch & floor Reg. $5.98 gal. 3.98
QUENTIN M. RICE 19 Laing Ave.

Floor Sander for Rent
Valley Lumber Co.
Bedford Rd. — PA 2-7760

ELECTROLUX, AIRWAY & HOOVER Replacement Parts. Hoses, Switches, Bags, Cords & Filters. Paper Bags. All Makes & Models. We Deliver!
DIAL PA 4-4610

Orthopedic Mattresses
Brand new, only $39.95 $29.95
Your mattress rebuilt, only
Cumberland Mattress Factory
514 Necessity St. PA 2-1105

WALLPAPER Make selections at home. Expert paperhanging, low cost. PA 2-0224 for samples. Harley Wigfield.

SAVE 20% ON
Bottled Gas
BENNETT'S PA 2-7900

BABY PARAKEETS $2.00
117 Wempe Dr. after 4 or Saturday.

USED TAPE RECORDERS
Phonographs Hi-Fi Equipment
The Hi-Fi Shop
153 N. MECHANIC ST. DIAL PA 2-0050

1957 SKYLINE HOUSE TRAILER 46 FEET LONG. PA 2-1157.

BEAUTIFUL FUR STOLE
New, never worn. Reasonable. DIAL PA 4-9289.

17" MOTOROLA CONSOLE TELEVISION. APPLY 5 SMITH ST.

4 CYLINDER GASOLINE STATIONARY MOTOR.
CHARLES CLISE Phone HO 3-6701

WEDDING Invitations, Announcements, with FREE NAPKINS. Federal Printing Co., 300 Columbia St., PA 2-3424.

DAN RIVER AND SIMPSON COTTONS 30% OFF THIS WEEK
GEO. BRAGG, LaVALE, MD PA 4-4611

Try "PENNSY"
We give S & H Green Stamps!
MASONITE
Paint-Lumber-Hardware
Route 40 In The Narrows
Free Parking Dial PA 2-7300

LUMBER-BUILDING SUPPLIES
Pine lumber dressed 4 sides as low as $82/M, ½ in. celotex $69.50, windows 2-0 x 3-2 at $13.00, average house $15.50 per unit. Picture windows as low as $52.00 includes center sash. Roofing, flooring, German siding, doors. Buy your house complete from Carpenter and save. WHitehall 8-4460 Day or night. Jim Carpenter Co., Madison, Virginia.

Beagle Puppies
415 South St.

1—40 gallon water heater;
1—Universal Gas Range
1—1959 21" TV Set
Vacuum Cleaner Parts and Service. All makes.
Terms Available
HARTMAN'S
Appliance - General Store
LaVale, Md. PA 2-6210

AUCTION
Everything Must Go!
Sat. evening, Nov. 21, 6:30 P.M.
WHITFORD'S
Hyndman, Pa. Dial VI 2-3345

20—For Sale Miscellaneous

FOR SALE—USED

Apartment size Gas Range	$40
Kenmore Wringer Washer	$50
Kelvinator Automatic Washer	$65

Floor Model Sale on all RCA Victor Hi-Fi and

20—For Sale Miscellaneous

BIRD SEED
Parakeet feed and treat.
Wild bird seed 15c lb.
Small and large sunflower seed.
Large yellow millet.
Liberty Hardware Co.
51 N. Liberty St. PA 2-7140

SYKES STYLE SHOP
Lace & brocade cocktail dresses $20
Ballerina gowns, 5 to 15 ..... $17.95
805 Md. Ave. 9 a.m. to 9 p.m. PA 2-1570

USED TELEVISIONS
21" Console, good working condition $22
21" Deluxe RCA, new picture tube, excellent condition $89
24" Magnovox, good working condition $28
21" Sylvania table model, good working condition $34
21" Arvin, very good value $28
21" Airline Console, excellent value $48
Also other Reconditioned TV's
Cumberland Electric Co.
137 Va. Ave. PA 2-6191

4 FARMALL M Tractors, 2 Used Power Loaders. H. G. Bender, Phone ME 4-3271, Meyersdale, Pa.

6:50x20 NEW GENERAL Truck Tire, tube and wheel $30; 1953 Mercury fender skirts $10. PA 4-7193.

ANTIQUE Victorian love seat, chest of drawers, large solid oak table, many other items. PA 4-0446.

SICKROOM SUPPLIES: Bed pans, $4.95, Urinals, $2.85. Medical Arts Pharmacy, 29 S. Centre St. Phone PA 4-3730.

DUO-THERM oil heater with circulating fan. 2-piece sectional couch, brown, good condition. PA 2-4551.

16" ELECTRIC Typewriter, almost new. Automatic Addressograph; Electric Mimeograph. Dial PA 4-0827.

REGISTERED Beagle Puppies, starting to run. One trained dog. Farm raised. Floyd Brenneman, RD 1, Grantsville, Md.

42 PIECE Roger's Silver set with case $20. Westinghouse electric roaster oven, complete with cabinet, racks & grill, $38. Both like new. 2 sets tree lights, 25 lights each, independent burning. 17 Elder St.

USH ALL PURPOSE ANTENNA AND CONVERTER. LIKE NEW. DIAL PA 2-5029.

CUSTOM Built kitchen cabinets. Birch, maple, fir, pine. Tops of plastic, linoleum, formica. Reasonable prices. PA 2-2507.

Chrome Breakfast Set
PA 2-4562

Chrome Table, Six Chairs
$25. 422 Walnut St.

WORLD Book ENCYCLOPEDIA AND CHILDCRAFT
CUMBERLAND — Mrs. Doman, Locust Grove PA 2-0010.
KEYSER—Mrs. Elaine Ott SU 4-6771.
OAKLAND—Mrs. Mary Martin DE 4-3141.
ACCIDENT—Roy Broadwater VA 6-8295.
PETERSBURG—Carroll Michael.
RIDGELEY—Melvin Heiskell RE 8-9312.

21—Wanted to Buy

See Us First
SCRAP IRON, METAL
Used Bathtubs For Sale
Feldstein Iron & Metal
Rear New LaVale P O PA 2-5320

WANTED — Old Guns — Cap & Ball, Flintlocks, Rifles, Pistols. Dial "Ernie" PA 4-1654. 1055 National Highway.

WANTED—2 used coal furnaces with 24" or larger Fire Box. Dial HO 3-2727.

Cumberland's Best Market for:
SCRAP IRON
METALS
Brock's Scrap & Salvage
Old Tin Plate Site PA 2-0320

24-Furnaces, Heating, Stoves

LENNOX Coal, Gas, Oil FURNACES
Cleaning & Repairs
Klingler Heating 196 N. Centre PA 4-6830

WILLIAMSON Coal and Gas fired Hot-air heating Estimates and repairs. VALENTINE HEATING, Dial PA 4-1271.

FURNACES, AIR CONDITIONERS
FILTERS SHEET METAL WORK
G. A Largent & Son Supply
ROOFING All Types
1316 Lafayette Ave. PA 2-4525

IRON FIREMAN
Stokers, Gas and Oil Burners, Furnaces, Selectemp System
Bennett Gas & Electric Co
130 N. Centre St. PA 2-7900

HOLLAND FURNACE CO
Oil — Coal — Gas Heating Units
Sani-Vac Cleaning, Service Repairs
448 N Centre St. Phone PA 4-5522

25—Building Supplies

A HAMMER
for every need!
How many things can a hammer do? Bump! Claw! Rivet! Set! Post! Tack Nail! Scale! Open! And we have a hammer for every need. Here is a sample:
Stanley Utility Hammer .. $3.60
Stanley Flooring Hammer . $3.40
Take-up Wedge Hammer .. $3.40
Stanley Steelmaster, rubber grip $4.00
And many more
Other tools available in our large selection are:
2 ft. squares, tempered aluminum $4.80
24" aluminum level $5.90
Steel tape measure, 50 ft. .. $4.24
This is only a sample of the many tools you'll find in our complete tool department. Stop in now.
BUCHANAN WEEKLY SPECIAL
Valspar Paints and Varnishes available at Wholesale Prices. Why buy TWO gallons when you can buy ONE gallon for less than half the price of two?
BUCHANAN
LUMBER COMPANY
"Precision Cut Homes"
549 N. Centre St. PA 2-0650
OPEN: 8-5 p. m. daily
8-Noon Saturdays
Evenings by appointment

Quality Lumber and Building Supplies
The South Cumberland Planing Mill Company
31 Queen St. PA 2-2600

Terraflex
The original and still the finest vinyl asbestos tile!
The Cumberland Cement and Supply Company
Rear 419 N. Centre St. PA 4-2000

25—Building Supplies

Headquarters for
READY-MIX CONCRETE
SUPER CONCRETE CO.
405-11 Henderson Ave. PA 2-4260

Paint — Lumber — Hardware
VALLEY LUMBER CO.
"Everything for the builder"
Bedford Rd. PA 2-7760 Prompt Delivery

ALCOA ALUMINUM SIDING
Complete Job! 5 Years to Pay!
HARRY W. YOUNG
ROUTE 4, BEDFORD ROAD PA 4-0004

26—Help Wanted

MAN with wife able to cook, work in tavern and restaurant. Phone Fort Ashby 2952.

Male and female ward and dining room attendants, 40 hour week. Salary $3190-3980 a year. Room and board available at the hospital for single people and married couples without children. There are recreational facilities, bowling, golf and tennis. Applicants must pass a physical examination, have completed the 8th grade in school and must be able to pass a qualifying examination. For further information write to:
Dr. Leo P. O'Donnell, Director
Harlem Valley State Hospital
Wingdale, New York

27—Female Help Wanted

WOMAN for Restaurant work. Harry's Truck Stop, Route 40, 4 miles east of Flintstone GR 8-4166.

CALLING ambitious women become an Avon representative and earn $2 or more per hour Christmas Season. We train you. Phone PA 2-5540.

EXPERIENCED stenographer-receptionist in hotel. Board and room furnished. Excellent salary. Tri-State Employment, PA 4-1962.

WANTED—Woman to assist light housework and care of children, between 2 and 6 p.m. Phone mornings, PA 4-2877.

28—Male Help Wanted

YOUNG MEN to learn TV service. Evenings. Write for application blank. Do not call! Hetzel Wolfe, 921 Virginia Ave.

FULLER BRUSH Company has 1 opening in Cumberland area, for married man with car. $90 a week guaranteed to start, plus free retirement fund and sick and health benefits when qualified. Write Box 369-AX c/o Times-News.

HONEST and reliable man to work in service station. Experience helpful but not necessary. Steady work for right man. References. Write Box 370-A c/o Times-News.

PARTS MAN, TRUCK DRIVER. AUTOMOTIVE PARTS HOUSE. PA 4-6996 OR PA 2-4986.

29—Salesmen Wanted

MEN
The demand for KNAPP SHOES is greater than ever. Here is an opportunity to earn money in your spare time. Up to $4.50 per pair plus bonus and free insurance benefits. All instructions and training, equipment and samples furnished free. Write today to L. J. Brewer, 2203 Eastridge Road, Timonium, Md.

31—Situations Wanted

LADY WILL CARE FOR CHILDREN IN HER HOME FOR WORKING MOTHERS. PHONE PA 2-0806.

32—Instructions

LEARN TO DRIVE. Dual Controls. Licensed by Dept. of Motor Vehicles. Howard Twigg. 154 Bedford. PA 2-7333

KINDERHOUSE accepting November Registration of children 4 to 6 years. Full or half days. Exeprienced teacher. PA 2-0347.

34—Lost and Found

LOST—RABBIT DOG. Brown, white female. Tuesday on Martin's Mountain. Reward. PA 2-5643.

LOST—Lady's Hamilton wrist-watch during past weekend. Reward. Please call PA 2-4030 or return 727 Bedford St.

35—Miscellaneous

SEPTIC TANKS cleaned, $25. Health Dept. approved. Bi-State Disposal Service. Write or Phone Lonaconing HO 3-4401

Septic Tanks
Cleaned — Installed — Manufactured
Helmer & Hedrick PA 2-8484

Block Laying, Cement Work
PHONE PA 2-2699

SEPTIC TANKS, complete installation. Ditch, Footer Digging. Paul Miller. Rt. 4, Meyersdale, Pa. ME 4-9717.

Septic Tanks Cleaned
$20 LEROY KENNELL
Hyndman Vl 2-3277 Cumb'd PA 2-4241

WELL DRILLING
23 years Exp Modern steel equipment
Pump Installations, Galvanized Casings
F V CARPENTER WELL DRILLING
P O Box 352, Cumb., Ph RF 8-9306

SHOVELS — DOZERS
Mobile Cranes, Back Hoes, High Lifts, Compressors, Paving Breakers, Drills, Tractor-Trailer, Low Bed Trailers, Pole Trailers, Trucks of all kinds. Fill ground and road material.
We have more than 200 pieces of Equipment to serve your needs
BAUGHMAN CONTRACTING
Rt. 40 West Dial PA 2-4588

CEMENT WORK — Block and Brick Laying. Rooging, Spouting, Painting, Interior, Exterior. General Home Repairs. PA 4-2914.

36—Watch, Clock Repairs

Watches Repaired
Fast, efficient, guaranteed service
John Newcomer
14 Baltimore St. 215 Va. Ave.

38—Moving, Storage

BROWN'S TRANSFER, local and long distance moving. Agent for American Red Ball Transit Co. PA 4-0683.

CITY TRANSFER AND STORAGE
LOCAL-LONG DISTANCE MOVING
540 GREENE STREET PA 2-6946

JOHN APPEL TRANSFER LOCAL-LONG DISTANCE MOVING AGENT GREYVAN LINE PA 4-1623

CLOYD L. CHANEY TRANSFER
Storage - Local and Long Distance Moving
Experienced Personnel. PA 4-5769

40—Personals

THE GIFT that will cheer every day through the year like a letter from home. Send the Evening Times, Sunday Times, or the Cumberland News as a Christmas Gift. Christmas Gift Card bearing your name will be sent with each gift subscription. Out-of-Town Mail Subscriptions only. Call Circulation Dept. Dial PA 2-4600.

43—Piano Tuning

Piano Tuning & Repairing
EVERETT & CABLE-NELSON PIANOS
Laurence Griffith PA 2-1633
Piano Technician Guild Member
BOB MORELAND
When you want the best service for any Piano PA 4-1084

46—Radios, TV Service

HUMBERTSON'S TV
1222 Natl. Hwy Open tes PA 2-7220
FREE TUBE CHECKING SERVICE
FREE Advice on TV Repairs

47—Real Estate For Sale

JUST COMPLETED 4 bedroom home, living room with fireplace, ceramic tile bath, dining room and kitchen with Youngstown Cabinets. Full basement. Baseboard forced hot air heat. Car port with sundeck over. Includes lot. Price $14,800. 4 miles south of Cumberland, Route 28. RE 8-9278.

HEART HOMES
FHA ON COMPLETED HOMES
NO DOWN PAYMENT OWNER-BUILT
135 N CENTRE ST PA 4-6428

3 BEDROOM model home next to LaVale Library. $18,500. Lester McGill. Dial PA 2-2695.

NEW Ranch, 3-Bedrooms. Stone front. Garage, full basement. ½ acre. Billmyre, Fort Ashby 2921.

47—Real Estate For Sale

Lots For Sale, West Side
RIDGEDALE AREA DIAL PA 4-2303

BEDFORD RD homes, quick possession. Also will build to your plans Mauk Construction Co. PA 4-4280

KEYSTONE HOMES
WORKMAN & HOTT PA 2-6789
2-Story 6-Room Brick
Close to Churches and Schools
For inspection appointment call PA 2-5926
MARIE K. HOLZSHU
Broker Builder

INLAND HOMES MODEL HOME
Open daily by appointment. Sun. 1:30-6. "E" St Extd. Keyser, W Va. Dick Pownall, bldr. Short Gap, W Va. RE 8-9259

5 ROOM brick bungalow, 3 bedrooms, large living room, fireplace, large kitchen, full basement, hot air furnace, oil fired, large lot. Fort Ashby.
J. S. HUTTON, REALTOR
RIDGELEY, W. Va. RE 8-8700

Quentin L. Griffey
CONTRACTOR Modern, Conventional and Pre-fab homes as low as $9,900.
Authorized Agent for U.S. Steel Homes
OWNER PARTICIPATION and NO DOWN PAYMENT PLANS available
Ellerslie Md. PA 4-2282

WANTED TO BUY — Homes, building lots, land. Residential sections near Cumberland. Write Box 356-A c/o Times-News.

3 BEDROOM HOUSE, 1½ BATHS, FULL BASEMENT. DIAL PA 2-8534 OR RE 8-9464.

NEW SPLIT LEVEL, MAPLESIDE. 4 bedrooms. Stone and brick construction. Large yard. Beautiful. Reasonably priced. MILLENSON REAL ESTATE. PA4-5590

6 ROOMS, bath, furnace, 7 acres ground. McMullen Highway. Price on inspection. Dial ST 6-8482.

DO YOU have $1,000 cash, a good job and credit? If so, you can buy a house from us now at 6% interest. Better hurry. Holzshu Co., Realtor, 21 S. Centre St., PA 2-6555.

34-36 ELDER ST. Double, six rooms each side, $1500 down, balance like rent. PA 2-6546.

512 LINDEN ST. 3 bedroom, modern house. Remodeled in and out. Garage. $1500 cash, balance like rent. Phone PA 2-6546.

803 BRADDOCK ROAD — Delightful 6 room modernized stucco. All hardwood floors first floor. Gas steam heat. Garage. Ready for occupancy. Price and inspection by appointment. Opie Annan Real Estate, Bert Graham, solicitor, 58 N. Centre St., PA 4-0200.

48—Roofing, Spouting

ROOFING ALL TYPES
Roof Painting, Repairs
Sheet Metal Work and Gutters
Free Estimates 30 Years Experience
Alex J Schute Dial PA 2-6505

Roofing, Spouting, Siding, Awnings
Three years to pay Guaranteed work
ANDREW WITT Phone CO 4-5456

HUMES Home Improvement Co. General Contractor Roofing, JM and Inselbric Siding. Also Aluminum Siding. No Down Payment. PA 2-7599 day, PA 2-1894 night. 337 Davidson Street.

ALUMINUM Siding, asbestos shingles, roofing and spouting. Air Flow Roofing & Siding Products. PA 4-4488.

ROOFING SIDING
Installed by Experts Written guarantee materials and labor No money down, up to 3 years to pay.
SEARS ROEBUCK AND CO.
PA 2-5100

ROOFERS
G. A. Largent & Son
1316 Lafayette Ave. PA 2-4525
See the Yellow Pages

DON'T just envy a home-owner be one. Reading the want ads daily is the first good step forward in that direction. You'll find bargains daily under real estate for sale and in the realtors ad Monday, Wednesday and Friday evening and Tuesday, Thursday and Saturday morning.

48-A—Storm Windows

RUSCO Extruded Aluminum Storm Windows
Completely Installed As Low As $19.95
515 Regina Ave. PA 2-6039

HURRY! SUPPLY LIMITED
Alcoa Aluminum Storm Window 3-track, triple tilt, self-storing screen, up to giant 30x30 glass $9.95
SEASONAL
Aluminum Products
198 N. Centre St. PA 4-7100

Storm Doors-Windows
Jalousies-Porch-Enclosures
FREE ESTIMATE
JOHN E SHARP & CO.
752 Greene St. PA 2-7620

WANTED to buy ads are just as effective as for sale ads. A small investment in an ad will probably find you just the article or property you need at a reasonable price. Someone always has what the other fellow needs if they can just get together.

48-B—Fencing

SPITE FENCES, backyard fences, dog runs, patio fences & shields, wood fences. Storm Doors, awnings, windows, roofing, siding, porch enclosures, jalousies.
REGAL FENCE CO.
338 Baltimore Ave. PA 4-7292

50—Upholstering

UPHOLSTERING Automobile Furniture
AUTO CONVERTIBLE TOPS
TRUCK SEATS TARPAULINS
HASTINGS ALUMINUM AWNINGS
Geo. S. Warner, 1201 Va. Ave., PA 4-0774

POSSELT'S
Custom Upholstering, Furniture Repairs, Awnings & Tarpaulins
131 Frederick St Oldest, most reliable
Dial PA 2-4715 Over 35 years in city.

CUSTOM MADE FURNITURE
Recovering and Spring Repair
C. E. BRODE, 18 S. Lee St., PA 2-1890

Furniture, Truck Seats and Window Screens. Drapery and Dress Fabrics.
GEO. BRAGG. LaVALE. PA 4-4611

UPHOLSTERING
John Troxell. 220 Charles St. PA 4-2094

51—Vacuum Cleaners

Parts & Service
Paper Bags—All Makes
Mary St. & Va. Ave. PA 2-5079
Duplex Sales & Service
Bank Terms

52—Washing Machines

T & W WASHING MACHINE SERVICE
PA 4-2541. 320 DORN AVE.
ALL MAKES

Display Classified

ST. GEORGE MOTOR CO. SPECIAL
53 Aero Willys
2 DOOR SEDAN
Jet-black finish. Complete with overdrive. An exceptionally economical car to drive. In A-1 condition. Ideal second car. .. $495
Many More To Choose From
All Makes and Models
Your Ford Dealer Over 33 Yrs.
PA 2-3456 Open Evenings

MR. MAX
Will restyle & repair your furs at very low cost. All work done in our factory on the premises.
LAZARUS

USED EQUIPMENT
1 HD Allis Chalmers
1 TD 6 International with winch
1 DD Cletrac w/blade and winch
1 DG Cletrac w/blade
1 HG Cletrac
1 AG Cletrac w/blades
1 TD International w/blade and winch
1 TD International w/blade and winch
MORGAN BROS.
FARM SUPPLY, INC.
U.S. 40 West, Frostburg OV 9-8080

ALCOA EXTRUDED ALUMINUM
3-TRACK STORM WINDOWS Up to 101 United Inches Frame Size $10.95
ALUMINUM STORM DOORS 1" Expander or "Z" Bar $26.95
JALOUSIE DOORS $44.95
AWNINGS-JALOUSIES-PORCH ENCLOSURES-ALUMINUM SIDING
Allegany Aluminum Products, Inc.
901 MD AVE. at PUTMAN ★ LOCALLY OWNED ★ PA 4-5524

SPECIAL AUCTION SALE
to be held regardless of the weather
The famous Hall of Auction will have their warehouse auction at FRIEND STOCKYARD, INC. — ACCIDENT, MD.
All new Fall merchandise to be sold . . . save money. Everything must be sold including power saws, electrical drills, hardware tools, socket sets, open end wrench sets, etc. . . . household equipment, toasters, deep fryers, electrical appliances, mixers, dishes, portable sewing machines, luggage, electric heaters, comforters, quilts, electric blankets, watches, jewelry, dinette sets, furniture, TV sets, Hi-Fi sets, refrigerators, stoves, reclining chairs, and 1,000 other items. All merchandise guaranteeed.
SATURDAY, NOVEMBER 28, 7:30 P.M.
3 DOOR PRIZES TERMS—CASH

HOT WATER BOILERS
COAL — OIL — GAS
WARM AIR FURNACES
Every Job Guaranteed
We do home repairing and remodeling
ALCOA ALUMINUM SIDING
No Down Payment Easy Terms
FREE ESTIMATES — PHONE OR WRITE TODAY
MODERN BRICK VENEERING
321 Bedford St., Cumberland PA 4-5919

Cumberland Board of Realtors
Your greatest freedom is your right to own property
Buy A Home . . . First!
It's easier than you think . . . . . when you consult a REALTOR

NEW HOMES
Braddock Road—Rancher just completed containing living room, dining area, 3 bedrooms, 1½ baths, Built-in Kitchen. Utility room and garage in basement. Hot water gas heat with base board radiation. Large walk in closets. Lot 85 x 144.

549 McMullen Highway — Contains living room, cut stone fire place, dinette, completely equipped kitchen, den, bedroom, full bath first floor. Two bedrooms and full bath on second floor. Full basement with garage. Warm air baseboard heat. Hardwood throughout. Large closets. Copper plumbing, fully insulated.
REALTORS INSURANCE
Wiebel & Workmeister
123 Frederick St. Phone PA 4-3380

First Class Property
6 room frame house with bath, double hall, cement basement, gas fired steam heat, insulated throughout. Situated on corner lot at 18 Grant St. 1400 ft. floor space in cement block building on rear of lot. Useable for private rental garages or home industry.
Beall Insurance & Realty
Phone Fbg. OV 9-6661—No Toll Chg.
9 West Main Street Frostburg

Real Family Home
1600 Virginia Ave. — Practically new, modern 2 story frame-asbestos shingle dwelling, having 7 rooms, bath, full basement, warm air coal furnace, recreation room, laundry and work shop. Excellent condition. Lot 50 x 100. Moderately priced.
Suburban Bungalow
Located Dawson, Md. 2 bedrooms, large living room, large modern kitchen and bath, coal fired warm air furnace heat, 1 car garage. Extra large lot. Terms.
Glenn Watson & Son
213 Virginia Ave.
PA 2-4040 or PA 4-2631 or PA 2-0278

A ST. LAVALE—Brick 6 room home, basement, hot air heat. Garage.
MASSACHUSETTS AVE.—Asbestos shingle, 2 story, 4 room home, basement, hot air heat, nice lot, 1 car garage.
WAVERLY TER.—Outstanding buy, 8 room Brick home, hot water heat coal fired, usable heated attic, basement. Garage. Only $9,500.
HOLLY AVE., LAVALE—3 level lots.
FOR SALE OR RENT
BEDFORD ST.—Brick 8 room home, basement, automatic hot water heat.
RIVERSIDE TER.—Frame home 6 room, warm air coal fired heat.
TO INSPECT CALL PA 4-0880
Carl F. Schmutz Assoc.
Real Estate Insurance
16 S. Liberty St.

QUICK SALE—LOW PRICE
1600 Virginia Ave. — Practically new modern 2 story frame-asbestos shingle dwelling, having 7 rooms, bath, full basement, warm air coal furnace, recreation room, laundry and work shop. Excellent condition. Lot 50 x 100. Moderately priced.
Oldtown Road — Near Plate Glass Plant 1½-story frame dwelling having 6 rooms, bath, basement, porches, warm air coal furnace heat. Well water and pressure pump. 1 acre good garden lot, 3 outbuildings, fruit trees and shrubbery.
218 Charles St., is this well built, well planned, good condition, 2 story brick and stucco dwelling having 6 rooms, tile bath, plastered and painted walls. Front porch. Central location. Price only $6,500.
GLENN WATSON & SON
213 Virginia Ave
PA 2-4040 or PA 4-2631

INVESTMENT PROPERTY
20-22 FIFTH STREET
Double brick dwelling containing 5 rooms and bath each side, situated on new Industrial Boulevard just one block off Virginia Avenue. This property in good condition on inside, but in need of of paint on exterior. Rents for $85. per month. Owner leaving town will consider reasonable offer.
M. D. Reinhart Agency
PArkview 2-2111 Liberty Trust Bldg.

FOR SALE
6 Glenn View Terrace, LaVale, Maryland. Modern concrete block dwelling with coal hot air heat. Price: $11,500
749 Fayette Street, Cumberland, Maryland. Modern brick dwelling with gas forced air heat. Price: $19,850
Braddock Street, LaVale, Maryland. Modern concrete block dwelling with gas warm air heat. Price: $8,750
415 & 415½ Holland Street, Cumberland, Maryland. Double frame dwelling with two coal warm air furnaces. Price: $13,750
414 Hill Street, Cumberland, Maryland. 5 room frame dwelling with coal warm air heat. Price: $6,500
Goodfellow Agency
Real Estate Storage Insurance
131 No. Centre St. Phone: PA 4-2893

FROSTBURG, MD.
E. MAIN ST.—Nice brick dwelling, living, dining, den, kitchen, 3 bedrooms, bath, basement recreation room, automatic heat, storm windows, awnings, etc. and 4 room apartment over 2 car garage.
W. MECHANIC ST.—$10,000 will buy 3 houses (1—8 room, 1—6 room and 1—3 room.)
W. MECHANIC ST.—Double House 6 rooms each side, only $7,000.
W. MECHANIC ST. — Professional building next to parking lot.
HOFFMAN—SPECIAL
4 room house with new furnace, 6½ acres timber land for $1,600.
TO INSPECT CALL MRS. NATOLLY OV 9-5489 or PA 4-0880
Carl F. Schmutz Assoc.
16 S. Liberty St.
Real Estate Insurance

LARGE HOMES
1—Brick dwelling, containing eight good-size rooms and three small rooms. Steam heat with stoker-fired furnace. Located No. 222 Harrison Street. Price $9,500.00
2—Brick dwelling, containing eight good-size rooms and two small rooms. Hot water heat with stoker-fired furnace. Located No. 230 Union Street. Price $9,000.00
These properties are in very good condition. Most of the furniture is included in sales price. They are in excellent locations for roomers. All the rooms are now occupied.
Harry B. Simpson
113 Frederick Street
REALTOR INSURANCE
Dial PA 2-5760 or PA 2-3723

703 LaVale Terrace
Semi-bungalow containing seven rooms and bath. Kitchen has been modernized and has New Dishwasher. Hot water heat, gas fired. Rusco Storm windows. Two car concrete block garage. Nice lot 55 x 165 feet. Immediate possession.
New Stone Rambler
New stone and frame bungalow with combination Living and Dining Room, kitchen and two nice bedrooms. Tiled bath. Garage in basement. Forced hot air gas furnace. Ready for occupancy. Price $12,500.
D. P. Miller Co.
INSURANCE & REALTORS
'Phone PA 4-3838 62 Pershing St.

LARGE HOME—13 ACRES
Beautiful ten room modern home located in a natural setting of lovely shade trees; near the new glass plant on the Oldtown Road. Hardwood floors thruout, modern bath, hot water heat. About five acres tillable. You'll enjoy the fresh air and country atmosphere.
418 MAGRUDER ST.
If you are home hunting, don't fail to see this well located brick home in a neighborhood of nice homes. Three spacious bedrooms, sun porch, living room, dining room, kitchen, breakfast nook, large attic, bath, piped hot air heat. Needs redecorating.
Howard M. Spiker, Realtor
20 South Centre Street PA 2-2414

REDUCED PRICE
4 BEDROOMS
343 Davidson St. is this 2 story brick home in VERY GOOD CONDITION. Large 14x12 living room, 10x12 kitchen w/breakfast nook. Full basement, hot water heat gas fired. Laundry in base. This is the house you should see before buying your home. Available for immediate occupancy. Phone us to see for we have the key.
The J. H. HOLZSHU CO.
INSURANCE REALTORS BONDING
21 S. CENTRE ST. PHONE PA 2-6555

WOODLAWN—LA VALE
Looking for a modest home? See this well built, three bedroom home—nice living room, dining room, modern kitchen, bath, full basement, hot water heat, front and rear porches, garage, nice level lot. In excellent condition. A-1 neighborhood. Immediate occupancy.
LAVALE—DUPLEX
Ideally located at 670 NATIONAL HIGHWAY is this modern eleven room duplex with detached two car garage, lovely landscaped lot 50 x 275, choice neighborhood. Price reduced for quick sale.
Howard M. Spiker, Realtor
20 South Centre Street PA 2-2414

A GOOD STARTER
This well built 6 room and bath brick home has just received a coat of paint outside and looks as good as new. Ideal for the family hunting a modest priced dwelling to start home-ownership. Located at 948 Maryland Avenue and priced at only . . .
$7,000.00
LISTINGS WANTED
"see PERRIN about it"
REAL ESTATE—INSURANCE
70 Pershing St. PA 4-2960

Modern Duplex
Located 64 Winchester Road, Cresaptown, Md. Two story frame dwelling containing twelve rooms and two baths, cement floor in basement, one car garage. Heated by hot air gas conversion furnace with register in each room. Awnings and venetian blinds included. This property is located less than a block from the large grade school in Cresaptown, Md. Lot 52x168.5. A real buy at price asked. Immediate possession. Inspection by appointment.
James W. Beacham
Specializing—Real Estate Appraising
744 National Hwy. Phone PA 2-2090

Display Classified

SEWER - MATIC
Call: PA 2-6938
Clogged Drains Sewers Opened

8 COLD 12 OZ. BEERS $1.
Parkview Liquors
82 GREENE ST. PA 2-5257

2-Story Frame and Inselbric Building in South Cumberland
4 apartments, 2 storerooms. All occupied. Priced low to settle estate.
More than 12% back on your investment
PA 4-1561 PA 2-6132

Clean-up Sale!
Tulip-Narcissus
Crocus-Daffodil
Best quality, best selection
Guaranteed Lowest Prices in Town!
Chrysanthemums
(20 Varieties)
Nice, Blooming Plants
3 for $1. 10 for $2.50
Smith Gardens
1120 Shades Lane PA 4-1458

IN THE CIRCUIT COURT FOR ALLEGANY COUNTY, MARYLAND
MARY LOUISE CAVANAUGH, ET VIR, ET AL. Complainants VS. SUSAN CAVANAUGH, ET AL. Respondents. NO. 25,662 EQUITY.
ORDER NISI
ORDERED this 19th day of November, 1959, by the Circuit Court for Allegany County, Maryland, that the sale of the property mentioned in these proceedings, made and reported by Peter J. Carpenti and William G. Walsh, Trustees, be ratified and confirmed, unless cause to the contrary thereof be shown, on or before the 21st day of December, next, provided a copy of this Order be inserted in some daily newspaper, published in Allegany County, once in each succeeding week before the 14th day of December, 1959.
The report of your Trustees states the amount of sale to be for EIGHT THOUSAND EIGHT HUNDRED FIFTY ($8,850.00) DOLLARS.
/s/ JOSEPH E. BODEN
Clerk
True Copy; Test:
Joseph E. Boden, Clerk
Adv.—N-Nov.-21-28—Dec.-5

EXECUTRIX NOTICE
This is to give notice, that the subscriber has obtained from the Orphans' Court of Allegany County, Maryland, letters Testamentary on the estate of Goerge Parsenios late of Allegany County, Maryland, deceased. All persons having claims against the deceased are hereby warned to exhibit the same with the vouchers thereof duly authenticated, to the subscriber on or before the 7th day of April, 1960, they may otherwise by law be excluded from all benefit of the said estate. All persons knowing themselves indebted to said estate are requested to make immediate payment.
Given under my hand this 27th day of October, 1959.
Helen Parsenios,
Executrix,
c/o Earl E. Manges,
Attorney at Law,
120 S. Liberty St.,
Cumberland, Md.
Adv. N-Oct. 31 Nov. 7-14-21

EXECUTORS' NOTICE
This is to give notice that the subscribers have obtained from the Orphans' Court of Allegany County, Maryland, letters Testamentary on the estate of John T Sleeman late of Allegany County, Maryland, deceased. All persons having claims against the deceased are hereby warned to exhibit the same, with the vouchers thereof duly authenticated, to the subscriber on or before the 27th day of April, 1960, they may otherwise by law be excluded from all benefit of the said estate. All persons knowing themselves indebted to said estate are requested to make immediate payment.
Given under our hands this 27th day of October, 1959.
Wesley Sleeman,
Ida P. Cookerly,
Executors,
Mt. Savage, Md.
Adv. N-Oct. 31-Nov. 7-14-21

Davis Group Remembers Orphans

A collection was taken at the meeting of the Davis Memorial WSCS to purchase toys for an orphanage and be mailed in time for Christmas. The group met Wednesday at the home of Mrs. Zelda Valentine. Devotions were led by the hostess and prayer was said by the group, which sang, "Faith of Our Fathers." Mrs. Asa Fresh gave a "Happy Thanksgiving" as the topic.

The business session was conducted by Mrs. Carrie Johns. Routine reports were given by Mrs. Rosella Irons and Mrs. Clara Pollock. Mrs. Ethel Shryock reported 266½ gallons of apple butter were made in October and sold. Mrs. Mildred Bierman gave a report on missionary work. Six members were appointed to meet at the church to repair hymn books.

The December meeting will be held at the home of Mrs. Bierman, followed by a jingle party. Gifts of secret sisters are to be exchanged and names revealed. Luncheon was served with Mrs. Emma Rowley cohostess. Sixteen members attended.

EUB Class Meets

The Semper Fidelic Class of First Evangelical United Brethren Church met at the home of Dr. and Mrs. E. E. Miller with Mrs. Edgar Shoemaker as cohostess. Devotionals were conducted by Mrs. Elmer Freeland. Mrs. Catherine Wilson presided at the business meeting.

Attending were Mrs. Edgar See, Mrs. Clyde E. Wolford, Mrs. William Goldsborough, Mrs. Melvin Wharton, Mrs. Paul Gross, Mrs. Chester Crabtree, Mrs. Walter Clark, Mrs. Frank Ellis, Mrs. Gladys Fuller, Mrs. Grace Wolford, Mrs. Carrie Titenbaum, Mrs. Frank L. Wilson Sr., Mrs. J. H. Sommerkamp, Miss Charlotte Wolford and Mrs. Joseph Shuman.

Yesterday's Results

PIMLICO:
1—High Defense, J. Culmone 4.80, 3.40; Brighton Dam, S. Quintero 4.20, 3.20; Found, K. Korte 4.80.
2—Easter Crystal, S. Quintero 12.80, 4.40, 3.20; Hans Christian, S. Brooks 3.60; Sunny Celt, L. Gilligan 4.40.
DAILY DOUBLE — High Defense (6) and Easter Crystal (8) paid $44.20.
3—Stump Hole, S. Brooks 10.40, 4.60, 3; Winslow, L. Gilligan 4.20, 2.60; High View, J. Culmone 3.
4—Hay Loft, H. Grant 6.80, 3.20, 2.60; Very Speedy, J. Culmone 3.20, 2.60; By The Bushel, D. Hale 4.80.
5—Bank High, A. Chambers 17.40, 11.20, 8.20; Fluellen, K. Stuart 10.40, 6.60; Borette, J. Servis 16.
6—Erotnas W.L., S. Brooks 7.40, 4.80, 4.20; Lucky Reply, F. Northcutt 6.80, 5; John Fury, K. Korte 6.
7—Fresh Paint, H. Grant 7.80, 4.60, 3; Roman War, N. Shuk 6.40, 4.40; Evelyn Miss, F. Northcutt 3.20.
8—Tom Bulger, K. Korte 7.60, 4.60, 3.40; Brilliant Host, J. Culmone 7.60, 4.20; Yes You Will, H. Grant 2.80.
9—Lateish, S. Quintero 11.60, 6, 5.40; Your Choice 2nd, J. Block 76.20, 35.40; El Lucera, M. Danisi 10.60.
Total Handle—$805,217.
Attendance—8,782.

WATERFORD PARK:
1—Constellation, F. Green 4.40, 2.80, 2.80; Cock Fight, J. Clemens 3.60, 2.60; Devil's Sound, F. Kaelin 2.80.
2—Dark Road, H. Unger 19.40, 10.80, 7.20; Stage Dance, L. Argenio 6.60, 6; Sporty Fen, A. Rebeck 10.80.
DAILY DOUBLE — Constellation (9) and Dark Road (1) paid $46.60.
3—Montana's Fleet, F. Green 11.20, 6, 3.80; Wise Beau, C. Basham 5.80, 3.60; Quelle Chassis, R. Rigby 3.
4—Double D. Gal, J. Hanley 15.60, 7, 3.80; Two Star Final, R. Reynolds 4.40, 3; Poison Pen, R. Cave 3.20.
5—Light Dan, R. Reynolds 6.80, 4, 3; Judge Gorman, R. Cassidy 4.80, 3.80; Miss Finesco, A. Rebeck 3.80.
6—Mr. M.P., B. Walt 4.80, 3.40, 2.60; Drummond, R. Rigby 4.80, 3.80; Tidy Ann, F. Kaelin 3.
7—Burgoo Snip, J. Pagano 11.60, 4, 2.40; Money's First, H. Unger 5.20, 2.60; Battle Flag, F. Kaelin 2.20.
8—Calloway K., R. Wenzel 23.80, 11.40, 9.20; Jestinphun, J. Shoyat 19.80, 10.20; Clinical Proof, R. Reynolds 7.40.
9—Balabomb, A. Grogan 7.80, 3, 3; Land Lover, A. Green 2.60, 2.60; Ceil's Choice, A. Rebeck 3.
Total Handle—$167,698.
Attendance 2,476.

AQUEDUCT:
1—Prince Prom, H. Woodhouse 18.50, 9.50, 6.20; Native Quarter, W. Stake 48, 23.70; Miltie's Mite, R. Ussery 3.50.
2—Sudden Death, J. Ruane 10.50, 5.70, 4.10; Rainbow Man, W. Boland 4.90, 3.50; Fast Gun, T. Lee 3.
DAILY DOUBLE — Prince Prom (4) and Sudden Death (5) paid $101.10.
3—Barbara Fritchie, M. Ycaza 8.60, 4.60, 2.90; Smocking Dot, H. Woodhouse 12.80, 6.30; Bogie Gal, T. Lee 3.30.
4—Lindawn, M. Ycaza 6.30, 3.40, 2.80; Purple Bow, H. Woodhouse 3.20, 2.60; Stage Fright, E. Guerin 3.60.
5—Belzami, A. Rini 3.40, 2.30,

20—For Sale Miscellaneous

BIRD SEED
Parakeet feed and treat.
Wild bird seed 15c lb.
Small and large sunflower seed.
Large yellow millet.
Liberty Hardware Co.
51 N. Liberty St. PA 2-7140

SYKES STYLE SHOP
Lace & brocade cocktail dresses ... $20
Ballerina gowns, 5 to 15 ... $17.95
805 Md. Ave. 9 a.m. to 9 p.m. PA 2-1570

USED TELEVISIONS
21" Console, good working condition ... $22
21" Deluxe RCA, new picture tube, excellent condition $89
24" Magnovox, good working condition ... $28
21" Sylvania table model, good working condition ... $34
21" Arvin, very good value $28
21" Airline Console, excellent value ... $48
Also other Reconditioned TV's
Cumberland Electric Co.
137 Va. Ave. PA 2-6191

4 FARMALL M Tractors. 2 Used Power Loaders. H. G. Bender, Phone ME 4-3271, Meyersdale, Pa.

6:50x20 NEW GENERAL Truck Tire, tube and wheel $30; 1953 Mercury fender skirts $10. PA 4-7193.

ANTIQUE Victorian love seat, chest of drawers, large solid oak table, many other items. PA 4-0446.

SICKROOM SUPPLIES: Bed pans, $4.95, Urinals, $2.85. Medical Arts Pharmacy, 29 S. Centre St. Phone PA 4-3730.

DUO-THERM oil heater with circulating fan. 2-piece sectional couch, brown, good condition. PA 2-4551.

16" ELECTRIC Typewriter, almost new. Automatic Addressograph; Electric Mimeograph. Dial PA 4-0827.

REGISTERED Beagle Puppies, starting to run. One trained dog. Farm raised. Floyd Brenneman, RD 1, Grantsville, Md.

42 PIECE Roger's Silver set with case $20. Westinghouse electric roaster oven, complete with cabinet, racks & grill, $38. Both like new. 2 sets tree lights, 25 lights each, independent burning. 17 Elder St.

USH ALL PURPOSE ANTENNA AND CONVERTER. LIKE NEW. DIAL PA 2-5029.

CUSTOM Built kitchen cabinets. Birch, maple, fir, pine. Tops of plastic, linoleum, formica. Reasonable prices. PA 2-2507.

Chrome Breakfast Set
PA 2-4562

Chrome Table, Six Chairs
$25. 422 Walnut St.

WORLD Book ENCYCLOPEDIA AND CHILDCRAFT
CUMBERLAND — Mrs. Doman, Locust Grove PA 2-0010.
KEYSER—Mrs. Elaine Ott SU 4-6771.
OAKLAND—Mrs. Mary Martin DE 4-3141.
ACCIDENT—Roy Broadwater VA 6-8295.
PETERSBURG—Carroll Michael.
RIDGELEY—Melvin Heiskell RE 8-9312.

21—Wanted to Buy

See Us First
SCRAP IRON, METAL
Used Bathtubs For Sale
Feldstein Iron & Metal
Rear New LaVale P O PA 2-5320

WANTED — Old Guns — Cap & Ball. Flintlocks, Rifles, Pistols. Dial "Ernie" PA 4-1654. 1055 National Highway.

WANTED—2 used coal furnaces with 24" or larger Fire Box. Dial HO 3-2727.

Cumberland's Best Market for:
SCRAP IRON
METALS
Brock's Scrap & Salvage
Old Tin Plate Site PA 2-0320

24-Furnaces, Heating, Stoves

LENNOX Coal, Gas, Oil FURNACES
Cleaning & Repairs
Klingler Heating 196 N. Centre PA 4-6830

WILLIAMSON Coal and Gas fired Hot-air heating Estimates and repairs. VALENTINE HEATING, Dial PA 4-1271.

FURNACES, AIR CONDITIONERS FILTERS SHEET METAL WORK
G. A Largent & Son Supply
ROOFING All Types
1316 Lafayette Ave. PA 2-4525

IRON FIREMAN
Stokers, Gas and Oil Burners, Furnaces, Selectemp System
Bennett Gas & Electric Co
130 N. Centre St. PA 2-7900

HOLLAND FURNACE CO
Oil - Coal - Gas Heating Units
Sani-Vac Cleaning Service Repairs
448 N Centre St Phone PA 4-5522

25—Building Supplies

A HAMMER
for every need!
How many things can a hammer do? Bump! Claw! Rivet! Set! Post! Tack Nail! Scale! Open! And we have a hammer for every need. Here is a sample:
Stanley Utility Hammer .. $3.60
Stanley Flooring Hammer . $3.40
Take-up Wedge Hammer .. $3.40
Stanley Steelmaster, rubber grip ... $4.00
And many more
Other tools available in our large selection are:
2 ft. squares, tempered aluminum ... $4.80
24" aluminum level ... $5.90
Steel tape measure, 50 ft. .. $4.24
This is only a sample of the many tools you'll find in our complete tool department. Stop in now.
BUCHANAN WEEKLY SPECIAL
Valspar Paints and Varnishes available at Wholesale Prices. Why buy TWO gallons when you can buy ONE gallon for less than half the price of two?
BUCHANAN
LUMBER COMPANY
"Precision Cut Homes"
549 N. Centre St. PA 2-0650
OPEN: 8-5 p. m. daily
8-Noon Saturdays
Evenings by appointment

Quality Lumber and Building Supplies
The South Cumberland Planing Mill Company
31 Queen St. PA 2-2600

Terraflex
The original and still the finest vinyl asbestos tile!
The Cumberland Cement and Supply Company
Rear 419 N. Centre St. PA 4-2000

25—Building Supplies

Headquarters for
READY-MIX CONCRETE
SUPER CONCRETE CO.
405-11 Henderson Ave. PA 2-4260

Paint — Lumber — Hardware
VALLEY LUMBER CO.
"Everything for the builder"
Bedford Rd. PA 2-7760 Prompt Delivery

ALCOA ALUMINUM SIDING
Complete Job! 5 Years to Pay!
HARRY W. YOUNG
ROUTE 4, BEDFORD ROAD PA 4-0004

26—Help Wanted

MAN with wife able to cook, work in tavern and restaurant. Phone Fort Ashby 2952.

Male and female ward and dining room attendants, 40 hour week. Salary $3190-3980 a year. Room and board available at the hospital for single people and married couples without children. There are recreational facilities, bowling, golf and tennis. Applicants must pass a physical examination, have completed the 8th grade in school and must be able to pass a qualifying examination. For further information write to:
Dr. Leo P. O'Donnell, Director
Harlem Valley State Hospital
Wingdale, New York

27—Female Help Wanted

WOMAN for Restaurant work. Harry's Truck Stop, Route 40, 4 miles east of Flintstone GR 8-4166.

CALLING ambitious women become an Avon representative and earn $2 or more per hour Christmas Season. We train you. Phone PA 2-5540.

EXPERIENCED stenographer-receptionist in hotel. Board and room furnished. Excellent salary. Tri-State Employment, PA 4-1962.

WANTED—Woman to assist light housework and care of children, between 2 and 6 p.m. Phone mornings, PA 4-2877.

28—Male Help Wanted

YOUNG MEN to learn TV service. Evenings. Write for application blank. Do not call! Hetzel Wolfe, 921 Virginia Ave.

FULLER BRUSH Company has 1 opening in Cumberland area, for married man with car. $90 a week guaranteed to start, plus free retirement fund and sick and health benefits when qualified. Write Box 369-AX c/o Times-News.

HONEST and reliable man to work in service station. Experience helpful but not necessary. Steady work for right man. References. Write Box 370-A c/o Times-News.

PARTS MAN, TRUCK DRIVER. AUTOMOTIVE PARTS HOUSE. PA 4-6996 OR PA 2-4986.

29—Salesmen Wanted

MEN
The demand for KNAPP SHOES is greater than ever. Here is an opportunity to earn money in your spare time. Up to $4.50 per pair plus bonus and free insurance benefits. All instructions and training, equipment and samples furnished free. Write today to L. J. Brewer, 2203 Eastridge Road, Timonium, Md.

31—Situations Wanted

LADY WILL CARE FOR CHILDREN IN HER HOME FOR WORKING MOTHERS. PHONE PA 2-0806.

32—Instructions

LEARN TO DRIVE. Dual Controls. Licensed by Dept. of Motor Vehicles. Howard Ewieg. 154 Bedford, PA 2-7333

KINDERHOUSE accepting November Registration of children 4 to 6 years. Full or half days. Exeprienced teacher PA 2-0347

34—Lost and Found

LOST—RABBIT DOG. Brown, white female. Tuesday on Martin's Mountain. Reward. PA 2-5643.

LOST—Lady's Hamilton wrist-watch during past weekend. Reward. Please call PA 2-4030 or return 727 Bedford St.

35—Miscellaneous

SEPTIC TANKS cleaned, $25. Health Dept. approved. Bi-State Disposal Service. Write or Phone Lonaconing HO 3-4401

Septic Tanks
Cleaned - Installed — Manufactured
Helmer & Hedrick PA 2-8484

Block Laying, Cement Work
PHONE PA 2-2699

SEPTIC TANKS, complete installation. Ditch, Footer Digging. Paul Miller, Rt. 4, Meyersdale, Pa. ME 4-9717

Septic Tanks Cleaned
820 LEROY KENNELL
Hyndman VI 2-3277 Cumb'd PA 2-4241

WELL DRILLING
23 years Exp. Modern steel equipment Pump installations. Galvanized Casings. F. V. CARPENTER WELL DRILLING P. O. Box 152, Cumb., Ph. RE 4-9301

SHOVELS — DOZERS
Mobile Cranes, Back Hoes, High Lifts, Compressors, Paving Breakers, Drills, Tractor-Trailer, Low Bed Trailers, Pole Trailers, Trucks of all kinds. Fill ground and road material.
We have more than 200 pieces of Equipment to serve your needs
BAUGHMAN CONTRACTING
Rt. 40 West Dial PA 2-4588

CEMENT WORK — Block and Brick Laying, Rooging, Spouting, Painting, Interior, Exterior. General Home Repairs. PA 4-2914.

36—Watch, Clock Repairs

Watches Repaired
Fast, efficient, guaranteed service
John Newcomer
14 Baltimore St. 215 Va. Ave.

38—Moving, Storage

BROWN'S TRANSFER, local and long distance moving. Agent for American Red Ball Transit Co. PA 4-0683.

CITY TRANSFER AND STORAGE
LOCAL-LONG DISTANCE MOVING
340 GREENE STREET PA 2-6946

JOHN APPEL TRANSFER LOCAL-LONG DISTANCE MOVING AGENT GREYVAN LINE PA 4-1623

CLOYD L. CHANEY TRANSFER
Storage - Local and Long Distance Moving
Experienced Personnel. PA 4-5769

40—Personals

THE GIFT that will cheer every day through the year like a letter from home. Send the Evening Times, Sunday Times, or the Cumberland News as a Christmas Gift. Christmas Gift Card bearing your name will be sent with each gift subscription. Out-of-Town Mail Subscriptions only. Call Circulation Dept. Dial PA 2-4600.

43—Piano Tuning

Piano Tuning & Repairing
EVERETT & CABLE-NELSON PIANOS
Laurence Griffith PA 2-1633
Piano Technician Guild Member
BOB MORELAND
When you want the best service for any Piano PA 4-1084

46—Radios, TV Service

HUMBERTSON'S TV
1222 Natl. Hwy. Open 'tes PA 2-7220
FREE TUBE CHECKING SERVICE
FREE Advice on TV Repairs

47—Real Estate For Sale

JUST COMPLETED 4 bedroom home, living room with fireplace, ceramic tile bath, dining room and kitchen with Youngstown Cabinets. Full basement. Baseboard forced hot air heat. Car port with sundeck over. Includes lot. Price $14,800. 4 miles south of Cumberland, Route 28. RE 8-9278.

HEART HOMES
FHA OR COMPLETED HOMES
NO DOWN PAYMENT OWNER-BUILT
135 N CENTRE ST PA 4-6428
3 BEDROOM model home next to LaVale Library $18,500. Lester McGill. Dial PA 2-2690.

NEW Ranch, 3-Bedrooms. Stone front. Garage, full basement, ½ acre. Billmyre, Fort Ashby 2921.

47—Real Estate For Sale

Lots For Sale, West Side
RIDGEDALE AREA DIAL PA 4-2303

BEDFORD RD homes, quick possession. Also will build to your plans. Mauk Construction Co. PA 4-4280

KEYSTONE HOMES
WORKMAN & HOTT PA 2-6789
2-Story 6-Room Brick
Close to Churches and Schools
For inspection appointment call PA 2-5926
MARIE K. HOLZSHU
Broker Builder

INLAND HOMES MODEL HOME
Open daily by appointment. Sun. 1:30-6. "E" St. Extd. Keyser, W. Va. Dick Pownall, bldr. Short Gap, W. Va. RE 8-9259

5 ROOM brick bungalow, 3 bedrooms, large living room, fireplace, large kitchen, full basement, hot air furnace, oil fired, large lot. Fort Ashby.
J. S. HUTTON, REALTOR
RIDGELEY, W. Va. RE 8-8700

Quentin L. Griffey
CONTRACTOR Modern, Conventional and Pre-fab homes as low as $9,900.
Authorized Agent for U.S. Steel Homes
OWNER PARTICIPATION and NO DOWN PAYMENT PLANS available
Ellerslie, Md. PA 4-2282

WANTED TO BUY — Homes, building lots, land. Residential sections near Cumberland. Write Box 356-A c/o Times-News.

3 BEDROOM HOUSE, 1½ BATHS, FULL BASEMENT. DIAL PA 2-8534 OR RE 8-9464.

NEW SPLIT LEVEL, MAPLESIDE. 4 bedrooms. Stone and brick construction. Large yard. Beautiful. Reasonably priced. MILLENSON REAL ESTATE PA4-5590

6 ROOMS, bath, furnace, 7 acres ground. McMullen Highway. Price on inspection. Dial ST 6-8482.

DO YOU have $1,000 cash, a good job and credit? If so, you can buy a house from us now at 6% interest. Better hurry. Holzshu Co., Realtor, 21 S. Centre St., PA 2-6555.

34-36 ELDER ST. Double, six rooms each side, $1500 down, balance like rent. PA 2-6546.

512 LINDEN ST. 3 bedroom, modern house. Remodeled in and out. Garage. $1500 cash, balance like rent. Phone PA 2-6546.

803 BRADDOCK ROAD — Delightful 6 room modernized stucco. All hardwood floors first floor. Gas steam heat. Garage. Ready for occupancy. Price and inspection by appointment. Opie Annan Real Estate, Bert Graham, solicitor, 58 N. Centre St., PA 4-0200.

48—Roofing, Spouting

ROOFING ALL TYPES Roof Painting, Repairs
Sheet Metal Work and Gutters
Free Estimates 30 Years Experience
Alex J Schute Dial PA 2-6505

Roofing, Spouting, Siding, Awnings
Three years to pay Guaranteed work
ANDREW WITT Phone CO 4-5456

HUMES Home Improvement Co. General Contractor Roofing, JM and Inselbric Siding. Also Aluminum Siding. No Down Payment. PA 2-7599 day, PA 2-1894 night. 337 Davidson Street.

ALUMINUM Siding, asbestos shingles, roofing and spouting. Air Flow Roofing & Siding Products. PA 4-4488.

ROOFING SIDING
Installed by Experts Written guarantee materials and labor No money down, up to 3 years to pay
SEARS ROEBUCK AND CO.
PA 2-5100

ROOFERS
G. A. Largent & Son
1316 Lafayette Ave. PA 2-4525
See the Yellow Pages

DON'T just envy a home-owner be one. Reading the want ads daily is the first good step forward in that direction. You'll find bargains daily under real estate for sale and in the realtors ad Monday, Wednesday and Friday evening and Tuesday, Thursday and Saturday morning.

48-A—Storm Windows

RUSCO Extruded Aluminum Storm Windows
Completely Installed As Low As ... $19.95
515 Regina Ave. PA 2-6039

HURRY! SUPPLY LIMITED
Alcoa Aluminum Storm Window 3-track, triple tilt, self-storing screen, up to giant 30x30 glass ... $9.95
SEASONAL
Aluminum Products
198 N. Centre St. PA 4-7100

Storm Doors-Windows
Jalousies-Porch-Enclosures
FREE ESTIMATE
JOHN E SHARP & CO.
752 Greene St. PA 2-7620

WANTED to buy ads are just as effective as for sale ads. A small investment in an ad will probably find you just the article or property you need at a reasonable price. Someone always has what the other fellow needs if they can just get together.

48-B—Fencing

SPITE FENCES, backyard fences, dog runs, patio fences & shields, wood fences. Storm Doors, awnings, windows, roofing, siding, porch enclosures, jalousies.
REGAL FENCE CO.
338 Baltimore Ave. PA 4-7292

50—Upholstering

UPHOLSTERING Automobile Furniture
AUTO CONVERTIBLE TOPS
TRUCK SEATS TARPAULINS
HASTINGS ALUMINUM AWNINGS
Geo. S. Warner, 1201 Va. Ave., PA 4-0774

POSSELT'S
Custom Upholstering, Furniture Repairs, Awnings & Tarpaulins
131 Frederick St Oldest, most reliable
Dial PA 2-4715 Over 35 years in city

CUSTOM MADE FURNITURE
Recovering and Spring Repair
C. E. BRODE, 18 S. Lee St., PA 2-1890

Furniture, Truck Seats and Window Screens. Drapery and Dress Fabrics. GEO. BRAGG, LaVALE. PA 4-4611

UPHOLSTERING
John Troxell. 220 Charles St. PA 4-2094

51—Vacuum Cleaners

Parts & Service
Paper Bags—All Makes
Mary St. & Va. Ave. PA 2-5079
Duplex Sales & Service
Bank Terms

52—Washing Machines

T & W WASHING MACHINE SERVICE
PA 4-2541, 320 DORN AVE.
ALL MAKES

Display Classified

ST. GEORGE MOTOR CO. SPECIAL
53 Aero Willys
2 DOOR SEDAN
Jet-black finish. Complete with overdrive. An exceptionally economical car to drive. In A-1 condition. Ideal second car. ... $495
Many More To Choose From
All Makes and Models
Your Ford Dealer Over 33 Yrs.
PA 2-3456 Open Evenings

MR. MAX
Will restyle & repair your furs at very low cost. All work done in our factory on the premises.
LAZARUS

USED EQUIPMENT
1 HD Allis Chalmers
1 TD 6 International with winch
1 DD Cletrac w/blade and winch
1 DG Cletrac w/blade
1 HG Cletrac
1 AG Cletrac w/blades
1 TD International w/blade and winch
1 TD International w/blade and winch
MORGAN BROS.
FARM SUPPLY, INC.
U.S. 40 West, Frostburg OV 9-8080

ALCOA EXTRUDED ALUMINUM
3-TRACK STORM WINDOWS Up to 101 United Inches Frame Size ... $10.95
ALUMINUM STORM DOORS 1" Expander or "Z" Bar ... $26.95
JALOUSIE DOORS ... $44.95
AWNINGS-JALOUSIES-PORCH ENCLOSURES-ALUMINUM SIDING
Allegany Aluminum Products, Inc.
901 MD AVE. at PUTMAN ★ LOCALLY OWNED ★ PA 4-5524

SPECIAL AUCTION SALE
to be held regardless of the weather
The famous Hall of Auction will have their warehouse auction at FRIEND STOCKYARD, INC. — ACCIDENT, MD.
All new Fall merchandise to be sold . . . save money. Everything must be sold including power saws, electrical drills, hardware tools, socket sets, open end wrench sets, etc. . . . household equipment, toasters, deep fryers, electrical appliances, mixers, dishes, portable sewing machines, luggage, electric heaters, comforters, quilts, electric blankets, watches, jewelry, dinette sets, furniture, TV sets, Hi-Fi sets, refrigerators, stoves, reclining chairs, and 1,000 other items. All merchandise guaranteed.
SATURDAY, NOVEMBER 28, 7:30 P.M.
3 DOOR PRIZES TERMS—CASH

HOT WATER BOILERS
COAL — OIL — GAS
WARM AIR FURNACES
Every Job Guaranteed
We do home repairing and remodeling
ALCOA ALUMINUM SIDING
No Down Payment Easy Terms
FREE ESTIMATES — PHONE OR WRITE TODAY
MODERN BRICK VENEERING
321 Bedford St., Cumberland PA 4-5919

IN THE CIRCUIT COURT FOR ALLEGANY COUNTY, MARYLAND
MARY LOUISE CAVANAUGH, ET VIR. ET AL. Complainants VS. SUSAN CAVANAUGH, ET AL. Respondents. NO. 25,662 EQUITY.
ORDER NISI
ORDERED this 19th day of November, 1959, by the Circuit Court for Allegany County, Maryland, that the sale of the property mentioned in these proceedings, made and reported by Peter J. Carpenti and William G. Walsh, Trustees, be ratified and confirmed, unless cause to the contrary thereof be shown, on or before the 21st day of December, next, provided a copy of this Order be inserted in some daily newspaper, published in Allegany County, once in each succeeding week before the 14th day of December, 1959.
The report of your Trustees states the amount of sale to be for EIGHT THOUSAND EIGHT HUNDRED FIFTY ($8,850.00) DOLLARS.
/s/ JOSEPH E. BODEN
Clerk
True Copy: Test:
Joseph E. Boden, Clerk
Adv.—N-Nov.-21-28—Dec.-5

Display Classified

SEWER - MATIC
Call: PA 2-6938
Clogged Drains Sewers Opened

EXECUTRIX NOTICE
This is to give notice, that the subscriber has obtained from the Orphans' Court of Allegany County, Maryland, letters Testamentary on the estate of Goerge Parsenios late of Allegany County, Maryland, deceased. All persons having claims against the deceased are hereby warned to exhibit the same with the vouchers thereof duly authenticated, to the subscriber on or before the 7th day of April, 1960, they may otherwise by law be excluded from all benefit of the said estate. All persons knowing themselves indebted to said estate are requested to make immediate payment.
Given under my hand this 27th day of October, 1959.
Helen Parsenios,
Executrix,
c/o Earl E. Manges,
Attorney at Law,
120 S. Liberty St.,
Cumberland, Md.
Adv. N-Oct. 31 Nov. 7-14-21

EXECUTORS' NOTICE
This is to give notice that the subscribers have obtained from the Orphans' Court of Allegany County, Maryland, letters Testamentary on the estate of John T. Sleeman late of Allegany County, Maryland, deceased. All persons having claims against the deceased are hereby warned to exhibit the same, with the vouchers thereof duly authenticated, to the subscriber on or before the 27th day of April, 1960, they may otherwise by law be excluded from all benefit of the said estate. All persons knowing themselves indebted to said estate are requested to make immediate payment.
Given under our hands this 27th day of October, 1959.
Wesley Sleeman,
Ida P. Cookerly,
Executors,
Mt. Savage, Md.
Adv. N-Oct. 31-Nov. 7-14-21

Display Classified

8 COLD 12 OZ. BEERS $1
Parkview Liquors
82 GREENE ST PA 2-5257

2-Story Frame and Inselbric Building in South Cumberland
4 apartments, 2 storerooms. All occupied. Priced low to settle estate.
More than 12% back on your investment
PA 4-1561 PA 2-6132

Clean-up Sale!
Tulip-Narcissus
Crocus-Daffodil
Best quality, best selection
Guaranteed Lowest Prices in Town!
Chrysanthemums
(20 Varieties)
Nice, Blooming Plants
3 for $1. 10 for $2.50
Smith Gardens
1120 Shades Lane PA 4-1458

Cumberland Board of Realtors
Your greatest freedom is your right to own property
Buy A Home . . . First!
It's easier than you think . . . . . when you consult a REALTOR

NEW HOMES
Braddock Road—Rancher just completed containing living room, dining area, 3 bedrooms, 1½ baths, Built-in Kitchen. Utility room and garage in basement. Hot water gas heat with base board radiation. Large walk in closets. Lot 85 x 144.
549 McMullen Highway — Contains living room, cut stone fire place, dinette, completely equipped kitchen, den, bedroom, full bath first floor. Two bedrooms and full bath on second floor. Full basement with garage. Warm air baseboard heat. Hardwood throughout. Large closets. Copper plumbing, fully insulated.
REALTORS INSURANCE
Wiebel & Workmeister
23 Frederick St. Phone PA 4-3380

First Class Property
6 room frame house with bath, double hall, cement basement, gas fired steam heat, insulated throughout. Situated on corner lot at 18 Grant St. 1400 ft. floor space in cement block building on rear of lot. Useable for private rental garages or home industry.
Beall Insurance & Realty
Phone Fbg. OV 9-6661—No Toll Chg.
9 West Main Street Frostburg

Real Family Home
1600 Virginia Ave. — Practically new, modern 2 story frame-asbestos shingle dwelling, having 7 rooms, bath, full basement, warm air coal furnace, recreation room, laundry and work shop. Excellent condition. Lot 50 x 100. Moderately priced.
Suburban Bungalow
Located Dawson, Md. 2 bedrooms, large living room, large modern kitchen and bath, coal fired warm air furnace heat, 1 car garage. Extra large lot. Terms.
Glenn Watson & Son
213 Virginia Ave.
PA 2-4040 or PA 4-2631 or PA 2-0278

A ST. LAVALE—Brick 6 room home, basement, hot air heat. Garage.
MASSACHUSETTS AVE. —Asbestos shingle, 2 story, 4 room home, basement, hot air heat, nice lot, 1 car garage.
WAVERLY TER.—Outstanding buy, 8 room Brick home, hot water heat coal fired, usable heated attic, basement. Garage. Only $9,500.
HOLLY AVE., LAVALE—3 level lots.
FOR SALE OR RENT
BEDFORD ST.—Brick 8 room home, basement, automatic hot water heat.
RIVERSIDE TER.—Frame home 6 room, warm air coal fired heat.
TO INSPECT CALL PA 4-0880
Carl F. Schmutz Assoc.
Real Estate Insurance
16 S. Liberty St.

QUICK SALE—LOW PRICE
1600 Virginia Ave. — Practically new modern 2 story frame-asbestos shingle dwelling, having 7 rooms, bath, full basement, warm air coal furnace, recreation room, laundry and work shop. Excellent condition. Lot 50 x 100. Moderately priced.
Oldtown Road — Near Plate Glass Plant 1½-story frame dwelling having 6 rooms, bath, basement, porches, warm air coal furnace heat. Well water and pressure pump. 1 acre good garden lot, 3 outbuildings, fruit trees and shrubbery.
218 Charles St., is this well built, well planned, good condition, 2 story brick and stucco dwelling having 6 rooms, tile bath, plastered and painted walls. Front porch. Central location. Price only $6,500.
GLENN WATSON & SON
213 Virginia Ave
PA 2-4040 or PA 4-2631

INVESTMENT PROPERTY
20-22 FIFTH STREET
Double brick dwelling containing 5 rooms and bath each side, situated on new Industrial Boulevard just one block off Virginia Avenue. This property in good condition on inside, but in need of of paint on exterior. Rents for $85. per month. Owner leaving town will consider reasonable offer.
M. D. Reinhart Agency
PArkview 2-2111 Liberty Trust Bldg.

FOR SALE
6 Glenn View Terrace, LaVale, Maryland. Modern concrete block dwelling with coal hot air heat. Price: $11,500
749 Fayette Street, Cumberland, Maryland. Modern brick dwelling with gas forced air heat. Price: $19,850
Braddock Street, LaVale, Maryland. Modern concrete block dwelling with gas warm air heat. Price: $8,750
415 & 415½ Holland Street, Cumberland, Maryland. Double frame dwelling with two coal warm air furnaces. Price: $13,750
414 Hill Street, Cumberland, Maryland. 5 room frame dwelling with coal warm air heat. Price: $6,500
Goodfellow Agency
Real Estate Storage Insurance
131 No. Centre St. Phone: PA 4-2893

FROSTBURG, MD.
E. MAIN ST.—Nice brick dwelling, living, dining, den, kitchen, 3 bedrooms, bath, basement recreation room, automatic heat, storm windows, awnings, etc. and 4 room apartment over 2 car garage.
W. MECHANIC ST.—$10,000 will buy 3 houses (1—8 room, 1—6 room and 1—3 room.)
W. MECHANIC ST.—Double House 6 rooms each side, only $7,000.
W. MECHANIC ST. — Professional building next to parking lot.
HOFFMAN—SPECIAL
4 room house with new furnace, 6½ acres timber land for $1,600.
TO INSPECT CALL MRS. NATOLLY OV 9-5489 or PA 4-0880
Carl F. Schmutz Assoc.
16 S. Liberty St.
Real Estate Insurance

LARGE HOMES
1—Brick dwelling, containing eight good-size rooms and three small rooms. Steam heat with stoker-fired furnace. Located No. 222 Harrison Street.
Price ... $9,500.00
2—Brick dwelling, containing eight good-size rooms and two small rooms. Hot water heat with stoker-fired furnace. Located No. 230 Union Street.
Price ... $9,000.00
These properties are in very good condition. Most of the furniture is included in sales price. They are in excellent locations for roomers. All the rooms are now occupied.
Harry B. Simpson
113 Frederick Street
REALTOR INSURANCE
Dial PA 2-5760 or PA 2-3723

LARGE HOME—13 ACRES
Beautiful ten room modern home located in a natural setting of lovely shade trees; near the new glass plant on the Oldtown Road. Hardwood floors thruout, modern bath, hot water heat. About five acres tillable. You'll enjoy the fresh air and country atmosphere.
703 LaVale Terrace
Semi-bungalow containing seven rooms and bath. Kitchen has been modernized and has New Dishwasher. Hot water heat, gas fired. Rusco Storm windows. Two car concrete block garage. Nice lot 55 x 165 feet. Immediate possession.
New Stone Rambler
New stone and frame bungalow with combination Living and Dining Room, kitchen and two nice bedrooms. Tiled bath. Garage in basement. Forced hot air gas furnace. Ready for occupancy. Price $12,500.
D. P. Miller Co.
INSURANCE & REALTORS
Phone PA 4-3838 62 Pershing St.

418 MAGRUDER ST.
If you are home hunting, don't fail to see this well located brick home in a neighborhood of nice homes. Three spacious bedrooms, sun porch, living room, dining room, kitchen, breakfast nook, large attic, bath, piped hot air heat. Needs redecorating.
Howard M. Spiker, Realtor
20 South Centre Street PA 2-2414

REDUCED PRICE
4 BEDROOMS
343 Davidson St. is this 2 story brick home in VERY GOOD CONDITION. Large 14x12 living room, 10x12 kitchen w/breakfast nook. Full basement, hot water heat gas fired. Laundry in base. This is the house you should see before buying your home. Available for immediate occupancy. Phone us to see for we have the key.
The J. H. HOLZSHU CO.
INSURANCE REALTORS BONDING
21 S. CENTRE ST. PHONE PA 2-6555

WOODLAWN—LA VALE
Looking for a modest home? See this well built, three bedroom home—nice living room, dining room, modern kitchen, bath, full basement, hot water heat, front and rear porches, garage, nice level lot. In excellent condition. A-1 neighborhood. Immediate occupancy.
LAVALE—DUPLEX
Ideally located at 670 NATIONAL HIGHWAY is this modern eleven room duplex with detached two car garage, lovely landscaped lot 50 x 275, choice neighborhood. Price reduced for quick sale.
Howard M. Spiker, Realtor
20 South Centre Street PA 2-2414

A GOOD STARTER
This well built 6 room and bath brick home has just received a coat of paint outside and looks as good as new. Ideal for the family hunting a modest priced dwelling to start home-ownership. Located at 948 Maryland Avenue and priced at only . . .
$7,000.00
LISTINGS WANTED
"see PERRIN about it"
REAL ESTATE—INSURANCE
70 Pershing St. PA 4-2960

Modern Duplex
Located 64 Winchester Road, Cresaptown, Md. Two story frame dwelling containing twelve rooms and two baths, cement floor in basement, one car garage. Heated by hot air gas conversion furnace with register in each room. Awnings and venetian blinds included. This property is located less than a block from the large grade school in Cresaptown, Md. Lot 32x168.5. A real buy at price asked. Immediate possession. Inspection by appointment.
James W. Beacham
Specializing—Real Estate Appraising
744 National Hwy. Phone PA 2-2090

Davis Group Remembers Orphans

A collection was taken at the meeting of the Davis Memorial WSCS to purchase toys for an orphanage and be mailed in time for Christmas. The group met Wednesday at the home of Mrs. Zelda Valentine. Devotions were led by the hostess and prayer was said by the group, which sang, "Faith of Our Fathers." Mrs. Asa Fresh gave a "Happy Thanksgiving" as the topic.

The business session was conducted by Mrs. Carrie Johns. Routine reports were given by Mrs. Rosella Irons and Mrs. Clara Pollock. Mrs. Ethel Shryock reported 266½ gallons of apple butter were made in October and sold. Mrs. Mildred Bierman gave a report on missionary work. Six members were appointed to meet at the church to repair hymn books.

The December meeting will be held at the home of Mrs. Bierman, followed by a jingle party. Gifts of secret sisters are to be exchanged and names revealed. Luncheon was served with Mrs. Emma Rowley cohostess. Sixteen members attended.

EUB Class Meets

The Semper Fidelic Class of First Evangelical United Brethren Church met at the home of Dr. and Mrs. E. E. Miller with Mrs. Edgar Shoemaker as cohostess. Devotionals were conducted by Mrs. Elmer Freeland. Mrs. Catherine Wilson presided at the business meeting.

Attending were Mrs. Edgar See, Mrs. Clyde E. Wolford, Mrs. William Goldsborough, Mrs. Melvin Wharton, Mrs. Paul Gross, Mrs. Chester Crabtree, Mrs. Walter Clark, Mrs. Frank Ellis, Mrs. Gladys Fuller, Mrs. Grace Wolford, Mrs. Carrie Titenbaum, Mrs. Frank L. Wilson Sr., Mrs. J. H. Sommerkamp, Miss Charlotte Wolford and Mrs. Joseph Shuman.

Yesterday's Results

PIMLICO:
1—High Defense, J. Culmone 4.80, 3.40; Brighton Dam, S. Quintero 4.20, 3.20; Found, K. Korte 4.80.
2—Easter Crystal, S. Quintero 12.80, 4.40, 3.20; Hans Christian, S. Brooks 3, 2.60; Sunny Celt, L. Gilligan 4.40.
DAILY DOUBLE — High Defense (6) and Easter Crystal (8) paid $44.20.
3—Stump Hole, S. Brooks 10.40, 4.60, 3; Winslow, L. Gilligan 4.20, 2.60; High View, J. Culmone 3.
4—Hay Loft, H. Grant 6.80, 3.20, 2.60; Very Speedy, J. Culmone 3.20, 2.60; By The Bushel, D. Hale 4.80.
5—Bank High, A. Chambers 17.40, 11.20, 8.20; Fluellen, K. Stuart 10.40, 6.60; Borette, J. Servis 16.
6—Erotnas W.L., S. Brooks 7.40, 4.80, 4.20; Lucky Reply, F. Northcutt 6.80, 5; John Fury, K. Korte 6.
7—Fresh Paint, H. Grant 7.80, 4.60, 3; Roman War, N. Shuk 6.40, 4.40; Evelyn Miss, F. Northcutt 3.20.
8—Tom Bulger, K. Korte 7.60, 4.60, 3.40; Brilliant Host, J. Culmone 7.60, 4.20; Yes You Will, H. Grant 2.80.
9—Lateish, S. Quintero 11.60, 6, 5.40; Your Choice 2nd, J. Block 76.20, 35.40; El Lucera, M. Danisi 10.60.
Total Handle—$805,217.
Attendance—8,782.

WATERFORD PARK:
1—Constellation, F. Green 4.40, 2.80, 2.80; Cock Fight, J. Clemens 3.60, 2.60; Devil's Sound, F. Kaelin 2.80.
2—Dark Road, H. Unger 19.40, 10.80, 7.20; Stage Dance, L. Argenio 6.60, 6; Sporty Fen, A. Rebeck 10.80.
DAILY DOUBLE — Constellation (9) and Dark Road (1) paid $46.60.
3—Montana's Fleet, F. Green 11.20, 6, 3.80; Wise Beau, C. Basham 3.80, 3.60; Quelle Chassis, R. Rigby 3.
4—Double D. Gal, J. Hanley 15.60, 7, 3.80; Two Star Final, R. Reynolds 4.40, 3; Poison Pen, R. Cave 3.20.
5—Light Dan, R. Reynolds 6.80, 4, 3; Judge Gorman, R. Cassidy 4.80, 3.80; Miss Finesco, A. Rebeck 3.80.
6—Mr. M.P., B. Walt 4.80, 3.40, 2.60; Drummond, R. Rigby 4.80, 3.80; Tidy Ann, F. Kaelin 3.
7—Burgoo Snip, J. Pagano 11.60, 4, 2.40; Money's First, H. Unger 5.20, 2.60; Battle Flag, F. Kaelin 2.20.
8—Calloway K., R. Wenzel 23.80, 11.40, 9.20; Jestinphun, J. Shoyat 19.80, 10.20; Clinical Proof, R. Reynolds 7.40.
9—Balabomb, A. Grogan 7.80, 3, 3; Land Lover, A. Green 2.60, 2.60; Ceil's Choice, A. Rebeck 3.
Total Handle—$167,698.
Attendance 2,476.

AQUEDUCT:
1—Prince Prom, H. Woodhouse 18.50, 9.50, 6.20; Native Quarter, W. Stake 48, 23.70; Miltie's Mite, R. Ussery 3.50.
2—Sudden Death, J. Ruane 10.50, 5.70, 4.10; Rainbow Man, W. Boland 4.90, 3.50; Fast Gun, T. Lee 3.
DAILY DOUBLE — Prince Prom (4) and Sudden Death (5) paid $101.10.
3—Barbara Fritchie, M. Yeaza 8.60, 4.60, 2.90; Smocking Dot, H. Woodhouse 12.80, 6.30; Bogie Gal, T. Lee 3.30.
4—Lindawn, M. Ycaza 6.30, 3.40, 2.80; Purple Bow, H. Woodhouse 3.20, 2.60; Stage Fright, E. Guerin 3.60.
5—Belzami, A. Rini 3.40, 2.30, 2.10; Wise Marble,

Electronics Rally Helps Market To Close Higher

NEW YORK (UPI)—Electronics rallied in the final hour on a burst of buy orders and the stock market closed on a note of strength.

Support spread to other sections of the list, but the gains in the electronics by far were the most spectacular.

Ampex, which climbed slowly in a session marked by generally routine trading, soared in the closing minutes. It finished the day at 134⅞ up 12⅛.

Other good gains in the electronics appeared in Texas Instruments up 7½ to 192½ and Zenith up 5 to 120. Varian and Motorola jumped more than 3 each.

Trading slipped somewhat to 2,960,000 shares from 3,230,000 shares the day before. The tape broadened to 1,240 issues, 40 more than previously and of these 506 advanced, 501 declined and 233 held unchanged. New lows for the year outnumbered new highs 47 to 25.

American Motors was the most active issue of the day with 42,500 shares. It closed at 86⅜ off ⅝. Rounding out the top five were Jersey Standard, Electric & Musicla, Allegheny Corp., and El Paso Natural Gas.

Ford, which announced it is dropping its Edsel line, lost more than 1. Chrysler firmed, while GM eased.

Steels were ragged. U.S. Steel fell ⅞ to 96. Carpenter dropped 6⅛ to 50⅜. Youngstown eased to 125.

Stocks moved generally higher in continued active dealings on the American Exchange Friday.

New York Stock Quotations

NEW YORK (UPI)—Stock prices:

(in hundreds)	Sales	High	Low	Close
—A A—				
ACF Industries Inc	8	49¼	48¾	48⅞
Adams Express Co	2	28	27⅞	27⅞
Admiral Corporation	32	23⅛	22⅜	22¾
Air Reduction	9	78½	77½	77½
Alco Products Inc	9	17¾	17½	17⅝
Alleghany Corp	181	14⅛	13¾	14
Allegheny Ludlum	2	52¼	52¼	52¼
Allied Chemical	14	113¼	112½	112½
Allied Mills	2	37⅜	37¼	37⅜
Allied Stores	4	57½	57¼	57¼
Allis Chalmers	65	34½	34	34⅜
Alpha Portland Cem	5	25¼	35	35
Aluminum Limited	220	30⅛	29⅝	29¾
Aluminum Co	32	97⅜	94	97⅜
Amerada Petroleum	64	71¼	70⅝	70⅝
Amer Airlines	74	24⅜	23¾	23¾
American Bosch	34	27⅞	27¼	27⅞
American Brake Shoe	6	50	50	50
Amer Broad-Para	123	33⅜	32¼	32⅞
American Can	80	41⅜	41⅛	41⅜
Amer Chain & Cable	3	50¼	50¼	50¼
American Cyanamid	74	60	58⅜	58⅞
American Elec	53	46	45⅜	45¾
Amer & Fgn Pwr	15	9¼	9	9
Amer Home Prod	8	168½	165½	168½
Amer Mach & Fdy	18	50	49¼	49¼
American Metal	36	23⅞	23⅜	23⅜
American Motors	350	88⅜	86⅛	86⅜
Amer Smelting	25	50	49½	50
Amer Standard	34	14⅜	14⅛	14¼
Amer Steel Fds	34	67⅞	66½	67⅝
Amer Stores	7	78¼	77	78¼
American Sugar	19	28	27½	27½
Amer Tel & Tel	220	77⅞	77	77
Amer Tobacco	24	105	104¼	105
American Viscose	50	44	43	43½
American Zinc	14	16⅜	16⅜	16⅜
Anaconda Copper	50	62½	61⅝	61⅝
Anaconda Wire	60	52	52	52
Argo Oil	3	29½	29⅜	29⅜
Armco Steel	8	71	70¼	70½
Armour Company	65	35⅞	35¼	35⅞
Armstrong Cork	15	45⅜	44¼	45¼
Ashland Oil	34	23⅛	22¾	23
Atchison Topeka	38	25⅜	25⅛	25⅛
Atlantic Refining	62	40⅜	39⅝	40
Atlas Corporation	56	5⅞	5¾	5⅞
Avco Corp	13p	14⅞	14⅝	14¾
—B B—				
Babcock & Wilcox	24	35¼	34¼	35
Baldwin Lima Ham	33	15¾	15½	15½
Baltimore & Ohio	15	40	39⅜	39¾
Bath Iron Works	2	51¾	51½	51¾
Beechnut Life Savers	12	34	33½	34
Bell Aircraft Corp	15	14½	14⅛	14⅛
Bendix Aviation	12	74	71½	74
Bethlehem Steel	30	54⅞	54⅛	54⅛
Blaw-Knox Company	18	49⅞	49	49
Bliss, E. W.	16	16⅝	16⅛	16⅛
Boeing Aircraft	60	33	32⅛	32⅛
Bond Stores	1	21⅞	21⅞	21⅞
Borden Company	8	86½	85¾	86½
Borg Warner Corp	12	45½	44⅝	44⅞
Bridgeport Brass	17	39½	38⅝	39½
Briggs Mfg	15	12⅛	12	12
Bristol Myers	10	45⅝	45⅛	45⅛
Buckeye Pipeline Co	20	33	32¾	32¾
Bucyrus Erie Co	42	21⅝	21¼	21⅜
Budd Company	54	25¼	24⅝	24⅞
Bullard Company	10	16⅞	16½	16½
Burlington Indus	75	24¾	24⅜	24⅜
Burroughs Corp	80	33¾	33¼	33⅜
—C C—				
Calif Packing Corp	1	28¾	28¾	28¾
Canadian Pac RR	28	25⅝	25¼	25⅝
Capital Airlines	14	13¼	12⅜	12¾
Carrier Corp	32	35½	35⅛	35½
Case J. I. Company	45	20¾	20¼	20¾
Caterpillar Tractor	85	32	31½	31⅞
Celanese Corp	34	26¾	26⅜	26⅜
Celotex Corp	7	33	32¾	32⅞
Cerro de Pasco	20	40¾	40½	40¾
Certain-teed	22	14¾	14½	14½
Cessna Aircraft	4	93	92	92
Chesa & Ohio RR	21	72	71	71½
Chrysler	96	65⅞	64⅝	65
Cincinnati G&E	29	32⅝	32⅛	32⅝
CIT Financial Corp	6	54¾	54	54
Cities Serv Co	18	47⅛	46⅞	47
Clevite Corp	70	40⅜	39⅛	40
Coca-Cola Bottling	16	161¾	160	161¼
Colgate Palmolive	95	39¾	38¾	39½
Colorado F&I	60	32	31⅛	31⅝
Columbia Brdcstg	28	41	40⅜	40¾
Columbia Gas	92	20⅛	19⅞	20
Columbia & So Elec	30	41¼	40½	40⅝
Commercial Credit	16	61½	60	61
Commercial Solvents	24	15⅛	14⅞	14⅞
Comwlth Edison	12	58⅝	58¼	58⅝
Consol Edison	24	60	59⅝	59⅞
Consol Nat Gas	14	47¾	47½	47½
Consolidation Coal	62	39¼	39	39
Container Corp	40	29⅛	28¾	29
Conti Baking	3	49¼	49⅛	49⅛
Conti Can	24	47⅛	45½	45¾
Conti Motors	30	11⅜	11⅛	11¼
conti Oil	44	50¼	48½	50¼
Corn Products	64	52½	51⅞	52½
Cosden Petroleum	16	19⅜	19¼	19⅜
Crane Company	34	69⅛	68¼	69
Crown Zellerbach	42	54¼	53½	54¼
Crucible Steel	44	28⅜	27¼	27½
Cudahy Packing	50	14⅛	13⅝	13⅞
Curtiss Wright Corp	80	32½	31⅜	32⅛
—D D—				
Dayton Pow & Lt	12	52	51¾	52
Decca Records Inc	4	17¾	17⅝	17⅝
Deere & Company	45	48⅞	48½	48¾
Del & Hudson RR	4	27¼	27⅛	27¼
Del Lack & West RR	16	8½	8¼	8¼
Dr. Pepper	4	13¼	13⅛	13⅛
Douglas Aircraft	40	39⅛	38⅝	38⅝
Dow Chemical	55	90⅛	89⅜	89⅞
Du Pont de Nemours	44	257¼	255½	256
—E E—				
Eastern Airlines Inc	24	34	33½	33⅝
Eastern Gas & Fuel	34	28⅛	27½	27¾
Eastman Kodak	44	102¾	100	102¾
Electric Auto-Light	36	51	50	51
Elec Stor Battery	14	56¾	56½	56¾
El Paso Nat Gas	247	30⅜	28¼	30¼
Emerson Radio	24	16⅝	15⅞	16¼
Endicott Johnson	4	36	34¾	34¾
Erie Railroad	30	11⅞	11¼	11⅜
Ex-Cell-O Corp	14	36¼	35¼	36
—F F—				
Fairchild Engine	35	9	8¾	9
Falstaff Brewing	5	26	26	26
Ferro Corp	14	42	41½	41½
Firestone Tire	4	134½	133	133
First Am Natl Bank	31	27⅜	27⅛	27¼
Flintkote Company	10	35¾	35⅛	35¾
Food Fair Stores	7	33	32⅜	32⅝
Food Mart	5	15¾	15⅝	15¾
Ford Motors	120	77½	76¼	76¼
Freeport Sulphur	99	24⅝	23¾	23¾
Fruehauf Trailers	85	28⅛	27¾	27⅞
—G G—				
Gen Acceptance Corp	2	18⅛	18⅛	18⅛
Gen Dynamics	147	45⅞	44⅛	44⅝
General Electric	160	84	83⅛	83¾
General Foods	17	102½	101½	101½
Gen Mills Inc	19	32½	31½	31½
Gen Motors Corp	199	51	50½	50⅝
Gen Public Util	15	24⅛	23⅝	24
Gen Tel & Elec	48	75¾	75⅛	75⅝
Gillette Company	29	58⅛	57⅝	58
Glen Alden	119	27⅜	26⅝	27¼
Glidden Company	5	42¾	42½	42¾
Goodrich B.F.	10	88½	87½	88¼
Goodyear Tire	20	136¼	134½	135½
Great A&P	87	37⅝	35⅞	37⅛
Great North Rwy	37	50½	49¼	49¾
Great West Sugar	12	30⅞	29¾	30
Gt West Sugar Pfd	70	129	129	129
Greyhound Corp	30	21⅜	21	21⅜
Grumman Aircraft	40	23	22⅛	23
Gulf Mobile & Ohio	2	26⅛	26⅛	26⅛
Gulf Oil Corp	73	107	105⅛	105½
—H H—				
Halliburton Oil	136	49¼	48½	49¼
Harbison Walker	5	55¾	55¼	55½
Hercules Powder	14	63¾	62¼	63¾
Hilton Hotel Corp	7	37	36¾	37
Holland Furnace	3	11⅞	11⅝	11¾
Homestake Mining	13	44½	44⅛	44⅜
Hooker Chemical	57	40	39¼	40
Howe Sound Co	5	21¾	21¼	21½
—I I—				
Ideal Cement Co	12	32⅞	32⅝	32⅝
Illinois Cent RR	4	42⅛	41½	41⅞
Industrial Rayon	27	18½	18¼	18¼
Ingersoll Rand Co	6	76½	75¾	76
Inland Steel Co	17	46⅛	45¼	45¼
Inspiration Copper	8	43¾	43⅜	43⅜
Interlake Iron Corp	18	29	28⅞	29
Intl Business Mach	39	409¼	407½	407½
Intl Harvester	75	50½	49⅞	50½
Intl Nickel	81	103¼	101	102⅜
Intl Paper Co	23	134	133	133
Intl Tel & Tel	96	41⅛	40⅜	40½
—J J—				
Johns Manville	27	60⅝	49⅝	50½
Jones & Laughlin	33	75⅜	74⅜	74⅝
Joy Mfg. Company	34	43½	42½	42½
—K K—				
Kaiser Aluminum	51	48	47	47¼
Kennecott Copper	103	94¼	92¼	94
Kern County Land	17	50½	49½	49½
Kerr McGee Oil	5	50½	50½	50½
Kimberly Clark	23	71½	70¼	71
Koppers Company	2	31⅞	31⅞	31⅞
Kress S.H. & Co.	8	33⅞	33½	33⅞
Kroger Company	2	31⅞	31½	31½
—L L—				
Lee Rubber & Tire	4	22⅛	21⅞	22
Lehigh Coal & Nav.	170	14⅝	13⅞	14½
Lehigh Port. Cem.	22	30⅛	29¾	29¾
Lehigh Valley Ind.	3	2⅝	2½	2⅝
Lehigh Valley RR	13	7⅛	7	7
Lehman Corp.	9	28⅞	28⅝	28⅝
Libby-Owens-Ford G	25	70¾	69¾	70¼
Liggett & Myers	60	144½	144½	144½
Link Belt	3	59	58¼	59
Lockheed Aircraft	98	30⅞	30⅜	30⅝
Loews Inc.	49	34⅜	33¾	33⅞
Lone Star Gas Co.	67	38⅛	37½	37½
Lorillard Tobacco	148	40⅛	39⅝	39⅝
Louisville & Nash.	2	72	71½	71⅝
Lukens Steel	16	86	84	84
—M M—				
Mack Truck Inc.	26	45¼	44⅛	44⅛
Magma Corp.	12	41⅞	41½	41⅞
Martin Company	35	44⅞	43½	44⅜
May Dept. Stores	2	48¼	48¼	48¼
McGraw-Edison Co.	15	40½	40	40⅜
McKesson & Robbins	34	48	47½	47½
Melville Shoe	4	26⅞	26⅝	26⅝
Merck & Co.	44	81¾	79⅞	81⅛
Miami Corp.	12	52¼	52	52
Midland Ross	4	58½	57¾	57⅞
Minneapolis Honey.	32	128½	125¼	126¾
Minneapolis Moline	64	26⅛	25¼	25¾
Minnesota Mining	40	155	149	155
Mo. Kans. Tex.	4	5¾	5⅝	5¾
Missouri Pacific	4	45⅜	45⅜	45⅜
Monsanto Chemical	46	50⅝	49¾	50⅛
Monterey Oil Co.	14	24	23½	24
Montgomery Ward	28	51¼	50¾	50¾
Motorola Inc.	23	154	150	152¼
Murphy G.C. Co.	1	46½	46½	46½
Murray Corp.	2	27½	27⅜	27⅜
—N N—				
National Auto. Fib.	3	13⅞	13¾	13¾
National Biscuit	24	53¼	53	53⅛
National Cash Reg.	34	64⅜	63¾	64
National Dairy	13	50	49⅜	49⅜
National Distillers	74	34⅛	33½	34
National Fuel	13	23⅜	23⅛	23⅜
National Gypsum	24	56⅜	56¼	56¼
National Lead Co.	28	110¾	109¾	100¾
National Steel	23	94	93	93½
National Theaters	23	12⅞	12½	12⅝
Newport News Ship.	4	37¾	37⅜	37½
New York Central	13	29⅛	28⅜	28½
New York-Chi.&St.L.	14	31⅞	31½	31½
Niagara Mohawk Pwr	20	35¼	35	35
Norfolk & Western	13	89¼	88¼	89¼
North Am. Aviation	93	36	35½	35⅝
Northern Pacific	24	43¼	42⅜	42½
Northwest Airlines	14	33¾	32⅝	32⅝
—O O—				
Ohio Edison Co.	15	61	59	61
Ohio Oil Co.	24	35⅞	35⅛	35¼
Olin Mathieson	42	49⅝	48¾	48¾
Oliver Corp.	127	24⅝	24¼	24¼
Otis Elevator Co.	2	78⅜	78	78⅜
Owens Corning	4	85½	84	85½
Owens Illinois	2	100	99½	100
—P P—				
Pacific Gas & Elec.	6	61⅞	61½	61¾
Pacific Lighting	33	46¾	46⅛	46½
Pan Am. World Airw.	91	21⅞	21	21¼
Paramount Pic.	3	47¾	46½	46½
Parke-Davis & Co.	48	54½	44½	45½
Peabody Coal Co.	3	48	47½	47½
Penney J. C. Co.	37	117½	115½	116½
Penna Pwr & Light	5	26⅛	26	26
Pepsi Cola Co.	34	35⅜	35	35⅛
Phelps Dodge Corp.	32	58¼	57⅜	57⅜
Philadelphia Elec.	4	50½	50¼	50¾
Philco Corp.	92	28	27	27½
Phillip Morris	3	58⅜	57¼	57¼
Phillips Petroleum	46	42⅜	41⅞	42⅛
Piper Aircraft	4	47¾	47	47¾
Pgh Plate Glass	24	80	78½	78½
Poor & Co. B	2	23⅜	22⅞	23⅜
Procter & Gamble	6	86½	85¾	85⅜
Public Svc. Elec.	12	37⅝	37	37¼
Pullman Corp.	8	71	69¼	70¾
Pure Oil Co.	14	35⅛	34⅜	34⅜
—R R—				
Radio Corp. of Amer.	90	66½	65⅛	66
Raytheon Mfg. Co.	92	52⅞	51	51
Reading Co.	6	17⅜	17⅛	17⅜
Republic Aviation	5	21¼	20½	20⅞
Republic Steel	44	72¾	71¾	72
Rexall Drugs	16	49⅛	48¾	49⅛
Reynolds Metals	23	61⅜	60½	60½
Reynolds Tobacco	14	62¾	62½	62¾
Richfield Oil Corp.	4	74⅛	72½	72½
Robertshaw Fulton	27	56¾	53½	55
Rockwell Standard	13	34½	34	34⅛
Rohr Aircraft Corp.	2	18¼	18⅛	18⅛
Royal Dutch Pet.	98	41⅛	40⅞	41⅛
—S S—				
Safeway Stores	13	36	35⅝	35⅝
St. Joseph Lead	3	32	31⅞	31⅞
St.L. San Fran. RR	14	21½	21¼	21¼
St. Regis Paper Co.	17	53¾	53¼	53½
Schenley Indus.	31	36⅞	36	36⅜
Schering Corp.	32	77½	75½	76½
Scott Paper Co.	5	79¼	79	79
Sears Roebuck	60	50½	50	50
Servel Inc.	36	14⅛	13¾	13⅞
Sharon Steel Corp.	15	37½	36¼	37¼
Shell Oil Co.	16	75⅜	74	75¼
Shell Transport	58	20⅜	20⅛	20⅜
Sheller Mfg. Corp.	6	17⅞	17⅝	17¾
Sinclair Oil Corp.	51	49⅜	49	49⅛
Socony Mobile Oil Co.	152	39⅞	39⅜	39⅜
Sou. Calif. Edison	16	60½	60¼	60½
Southern Co.	5	39¼	38⅞	38⅞
Southern Nat. Gas	32	37¼	36⅝	36⅞
Southern Pacific Co.	71	23¼	22⅝	23⅛
Sperry Rand Corp.	217	23⅝	22⅝	23¼
Standard Brands Inc.	8	35½	35⅛	35⅛
Standard Oil Calif.	84	46⅝	45¾	46
Standard Oil Ind.	143	40	39¼	40
Standard Oil N.J.	380	46¼	46⅛	46⅛
Standard Oil Ohio	2	51¼	51⅛	51¼
Stanley Warner	5	38⅝	38¼	38½
Sterling Drugs	20	51⅞	51⅛	51⅜
Stewart Warner	1	60¼	60¼	60¼
Studebaker-Packard	97	25⅝	24⅞	25
Sunray Midcont. Oil	39	23	22⅞	23
Swift & Company	12	43	42¼	42⅝
—T T—				
Tennessee Gas Trans.	46	32⅝	32⅛	32⅛
Texaco	34	79⅛	78⅜	78⅜
Texas Gulf Prod.	28	28¼	27¾	28¼
Texas Gulf Sulphur	68	17½	17⅛	17½
Texas Pacific Land	1	20¼	20¼	20¼
Texas & Pacific Rwy	200	114	114	114
Thompson R. W.	12	59	58⅛	58½
Tidewater Oil Co.	12	23⅜	23	23⅛
Timken Roller Brg.	6	64½	63¾	63¾
Transamerica Corp.	29	30⅞	30½	30⅝
Trans-World Airlines	14	19⅞	19⅜	19⅜
Tri-Continental Corp.	9	37⅝	37¼	37⅜
20th Century Fox	7	30¾	30⅛	30⅛
TXL Oil	34	17⅜	17½	17½
—U U—				
Underwood Corp.	52	24¼	23	23⅞
Union Carbide Corp.	48	140½	138½	138½
Union Oil of Calif.	36	44⅜	44⅛	44⅛
Union Pacific RR	78	30½	29⅞	29⅞
United Aircraft	81	38¼	37¼	37¼
United Airlines	19	37½	36¾	36¾
United Corporation	77	8⅜	8⅛	8⅜
United Eng. & Fdy.	2	19⅛	19	19⅛
United Fruit Co.	118	24⅞	24⅛	24½
U.S. Pipe & Fdry.	7	25⅝	25½	25½
U.S. Playing Cards	10	124½	124½	124½
U.S. Rubber	11	59⅛	58¾	58¾
U.S. Smelting	11	28⅝	28¼	28½
U.S. Steel	113	97⅝	96⅜	96
—V V—				
Vanadium Corp.	7	31¼	30⅞	30⅞
Vick Chemical Co.	6	79¼	78⅞	79¼
Virginia Elec. & Pwr.	56	35⅞	35½	35½
Vulcan Materials	16	13¼	12⅞	13¼
—W W—				
Walworth Co.	18	12¾	12⅜	12⅝
Ward Baking Co.	7	14½	14⅜	14⅜
Warner Brothers	6	43½	43¼	43⅜
Warner Lambert	16	64¾	64	64¾
West Penni u q4	37½	37	37	
W. Va. Pulp & Paper	1	54¼	54¼	54¼
Western Union	56	45¼	44¼	45¼
Westinghouse Airbr.	48	29⅜	28½	29⅜
Westinghouse Electric	71	98⅜	97	98
Wheeling Steel Corp.	10	59	58	58
White Motors Co.	15	61⅞	61½	61¾
—W W—				
Walworth Co.	18	12¾	12⅜	12⅝
Ward Baking Co.	7	14½	14⅜	14⅜
Warner Brothers	6	43½	43¼	43⅜
Warner Lambert	16	64¾	64	64¾
West Penn Electric	14	37½	37	37
W. Va. Pulp & Paper	1	54¼	54¼	54¼
Western Union	56	45¼	44¼	45¼
Westinghouse Airbr.	48	29⅜	28½	29⅜
Westinghouse Electric	71	98⅜	97	98
Wheeling Steel Corp.	10	59	58	58
White Motors Co.	15	61⅞	61½	61¾
White Stores	1	28⅜	28⅜	28⅜
Wilson & Co.	11	43¾	43⅛	43¾
Woolworth F.W.	66	59¾	58⅝	59¼
—Y Y—				
Yale & Towne Mfg.	23	31⅞	31¼	31¼
Youngstown S&T	21	126¼	124⅜	125
—Z Z—				
Zenith Radio	150	120	116	120

Daily Crossword Puzzle

ACROSS

1 Zephyr's point of origin.
5 Take off the cream.
9 Burn dry.
14 Nostalgic feeling.
15 O'Neill heroine.
16 The pride of Nebraska.
17 The pride of Germany.
19 Stately dance.
20 ___ up (finish).
21 Storied temples.
23 Old times.
24 Made haste.
26 Part of a machine.
27 Black as night.
28 Western lake resort.
30 Homer's wine-dark sea.
32 Test without paper.
33 Gloucester's cape.
34 Diminutive of a girl's name.
38 Officials overseas: 2 words.
41 Garment part.
42 Versatile plant.
43 Cartoonist Thomas.
44 Boat for a sculler and two rowers.
46 Home for a brave.
47 DuBose Heyward character.
50 Pat.
51 Electrical safety device.
52 Cross tide.
53 Ground.
55 Girl's name meaning life.
58 Harmonize.
60 Escamillo and others.
62 Clip the wool from.
63 Den.
64 Five: Fr.
65 Grim.
66 Small whirl.
67 15th day of March.

DOWN

1 Heat slightly.
2 Yodeler's delight.
3 Navy neat.
4 Greenback.
5 Convenient dish.
6 Knot in wood.
7 Famous travel narrative and satire by Twain: 2 words.
8 To Noel Coward a midday sun fan: 2 words.
9 Boston concert.
10 League of doctors.
11 Black.
12 Soft limestone.
13 Skilled with tools.
18 Weapon for swordplay.
22 Insurance company.
25 Election workers.
27 Chants.
28 Bushy clumps.
29 Seed coat.
30 Anthology
31 Guardian of the atom: Abbr.
33 ___ honorable (formal apology).
35 Four-sided figure with two parallel sides.
36 ___ dixit (dogmatic statement): Lat.
37 Family contemporary with the Medici.
39 Eggs.
40 Charged particle.
45 Rosa of "David Copperfield."
46 Bowfin.
47 Hat material.
48 Rowing crew.
49 Lark.
51 Most spirited.
53 Sea bird.
54 Waterless.
56 River of France.
57 Esquires: Abbr.
59 Corn spike.
61 601: Rom.

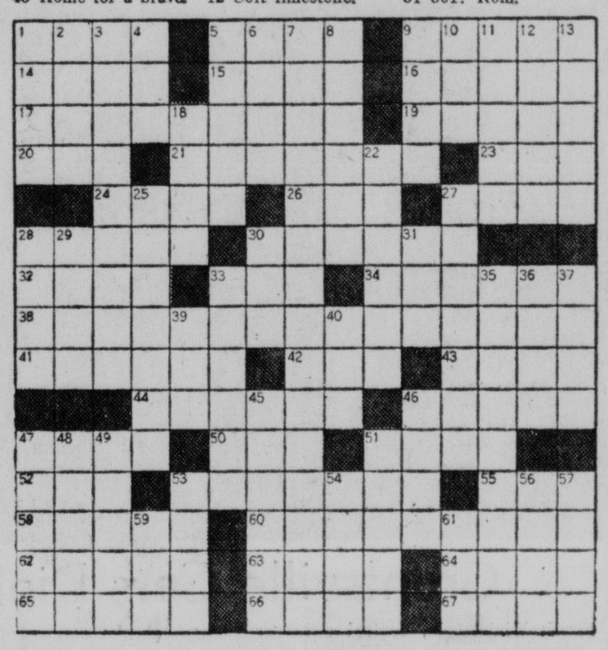

DAILY CRYPTOQUOTE — Here's how to work it:

A X Y D L B A A X R
is L O N G F E L L O W

One letter simply stands for another. In this sample A is used for the three L's, X for the two O's, etc. Single letters, apostrophes, the length and formation of the words are all hints. Each day the code letters are different.

A Cryptogram Quotation

P D C K C F D C K C W H A X S W H W X A, F D C V C X V U C V C K W H D — V K X S C K L H.

Yesterday's Cryptoquote: THE WEAK IN COURAGE IS STRONG IN CUNNING—BLAKE.

(© 1959, King Features Syndicate, Inc.)

Goren On Bridge

(Copyright 1959, The Chicago Tribune)

WEEKLY BRIDGE QUIZ

Q. 1—As South you hold.
♠A 2 ♥KJ 7 3 2 ♦AJ 6 ♣A 10 2
Partner opens with one spade. What is your response?

Q. 2—Both sides have a 40 part score and as South you hold:
♠AQ 6 2 ♥A 10 5 3 ♦KJ 7 ♣9 4
The bidding has proceeded:

South	West	North	East
1 ♠	Pass	2 ♠	3 ♦
?			

What do you bid now?

Q. 3—Both vulnerable and as South you hold:
♠AQ 10 8 6 ♥AK9 6 2 ♦ 6 4 ♣2
The bidding has proceeded:

South	West	North	East
1 ♠	Pass	Pass	Double
?			

What do you bid now?

Q.4—Neither vulnerable and as South you hold:
♠QJ 6 4 ♥A 5 3 ♦A 10 3 ♣A 10 4
The bidding has proceeded:

West	North	East	South
1 ♠	Pass	1 NT.	?

What do you bid?

Q. 5—As South you hold:
♠AQ 9 6 4 ♥K 3 ♦K4 ♣AK 10 8
The bidding has proceeded:

South	West	North	East
1 ♠	2 ♦	Pass	Pass
Double	Pass	2 ♠	Pass
?			

What do you bid now?

Q. 6—As South you hold:
♠K8 ♥K 10 4 3 ♦K4 ♣K9 7 6 4
The bidding has proceeded:

West	North	East	South
Pass	1 ♣	1 ♦	?

What do you bid?

Q. 7—As South you hold:
♠AJ 9 8 2 ♥A 3 ♦AQ 9 7 ♣Q 6
The bidding has proceeded:

South	West	North	East
1 ♠	Pass	1 NT.	Double
?			

What do you bid now?

Q. 8—As South you hold:
♠K 3 2 ♥K 10 9 8 7 4 2 ♦A 7 4
The bidding has proceeded:

North	East	South	West
1 ♣	Pass	1 ♥	Pass
1 ♠	Pass	?	

What do you bid now?

(Look for answers Monday)

Chicago Grains

CHICAGO (UPD—Liquidation and stop-loss selling weakened most grain futures prices Friday on the Chicago Board of Trade.

At the final bell, wheat was unchanged to off 1; corn off ½ to 1⅛; oats off ½ to up ⅛; rye off 1 to up ⅛; soybeans off ¾ to 1.

Nearby wheat closed with losses of a cent. Early selling disclosed a lack of demand, and prices fell as much as 2 cents on short covering. Profit-taking brought a small rally. On the decline an export house took December. Scattered commission houses bought deferred contracts.

There was moderate spreading of December to March at around 4½ cents difference.

Corn was also weak

Electronics Rally Helps Market To Close Higher

NEW YORK (UPI)—Electronics rallied in the final hour on a burst of buy orders and the stock market closed on a note of strength.

Support spread to other sections of the list, but the gains in the electronics by far were the most spectacular.

Ampex, which climbed slowly in a session marked by generally routine trading, soared in the closing minutes. It finished the day at 134⅞ up 12⅛.

Other good gains in the electronics appeared in Texas Instruments up 7½ to 192½ and Zenith up 5 to 120. Varian and Motorola jumped more than 3 each.

Trading slipped somewhat to 2,960,000 shares from 3,230,000 shares the day before. The tape broadened to 1,240 issues, 40 more than previously and of these 506 advanced, 501 declined and 233 held unchanged. New lows for the year outnumbered new highs 47 to 25.

American Motors was the most active issue of the day with 42,500 shares. It closed at 86⅜ off ⅝. Rounding out the top five were Jersey Standard, Electric & Musicla, Allegheny Corp., and El Paso Natural Gas.

Ford, which announced it is dropping its Edsel line, lost more than 1. Chrysler firmed, while GM eased.

Steels were ragged. U.S. Steel fell ⅞ to 96. Carpenter dropped 6⅛ to 50⅜. Youngstown eased to 125.

Stocks moved generally higher in continued active dealings on the American Exchange Friday.

New York Stock Quotations

NEW YORK (UPI)—Stock prices:

(in hundreds)	Sales	High	Low	Close
—A A—				
ACF Industries Inc	8	49¼	48¾	48⅞
Adams Express Co	2	28	27⅞	27⅞
Admiral Corporation	32	23⅛	22⅜	22¾
Air Reduction	9	78½	77½	77½
Alco Products Inc	9	17¾	17½	17⅝
Alleghany Corp	181	14⅛	13¾	14
Allegheny Ludlum	2	52¼	52¼	52¼
Allied Chemical	14	113¼	112½	112½
Allied Mills	2	37⅝	37¼	37⅜
Allied Stores	4	57½	57¼	57¼
Allis Chalmers	65	34½	34	34⅜
Alpha Portland Cem	5	25¼	35	35
Aluminum Limited	220	30⅛	29⅝	29¾
Aluminum Co	32	97⅜	94	97⅜
Amerada Petroleum	64	71¼	70⅝	70⅞
Amer Airlines	74	24⅛	23¾	23¾
American Bosch	34	27⅞	27¼	27⅞
American Brake Shoe	6	50	50	50
Amer Broad-Para	123	33⅝	32¼	32⅞
American Can	80	41⅝	41⅜	41⅝
Amer Chain & Cable	3	50¼	50¼	50¼
American Cyanamid	74	60	58⅝	58⅞
American Elec	53	46	45¾	45¾
Amer & Fgn Pwr	15	9¼	9	9
Amer Home Prod	8	168½	165½	168½
Amer Mach & Fdy	18	50	49¼	49¼
American Metal	36	23⅞	23⅜	23⅜
American Motors	350	88⅜	86⅛	86⅜
Amer Smelting	25	50	49½	50
Amer Standard	34	14⅜	14⅛	14¼
Amer Steel Fds	34	67⅞	66½	67⅜
Amer Stores	7	78¼	77	78¼
American Sugar	19	28	27½	27½
Amer Tel & Tel	220	77⅛	77	77
Amer Tobacco	24	105	104¼	105
American Viscose	50	44	43	43½
American Zinc	14	16⅜	16⅛	16⅜
Anaconda Copper	50	62½	61⅝	61⅝
Anaconda Wire	60	52	52	52
Argo Oil	3	29½	29⅛	29⅜
Armco Steel	8	71	70¼	70½
Armour Company	65	35⅞	35¼	35⅞
Armstrong Cork	15	45⅜	44¼	45¼
Ashland Oil	34	23⅛	22¾	23
Atchison Topeka	38	25⅞	25⅛	25⅛
Atlantic Refining	62	40⅜	39⅝	40
Atlas Corporation	56	5⅞	5¾	5⅞
Avco Corp	13p	14⅞	14⅝	14¾
—B B—				
Babcock & Wilcox	24	35¼	34¼	35
Baldwin Lima Ham	33	15⅝	15⅛	15⅛
Baltimore & Ohio	15	40	39⅛	39⅜
Bath Iron Works	2	51¾	51½	51¾
Beechnut Life Savers	12	34	33½	34
Bell Aircraft Corp	15	14½	14⅛	14⅛
Bendix Aviation	12	74	71½	74
Bethlehem Steel	30	54⅞	54⅛	54⅛
Blaw-Knox Company	18	49⅞	49	49
Bliss, E. W.	16	16⅝	16⅛	16⅛
Boeing Aircraft	60	33	32⅛	32⅜
Bond Stores	1	21⅞	21⅞	21⅞
Borden Company	8	86½	85¾	86½
Borg Warner Corp	12	45½	44⅜	44⅜
Bridgeport Brass	17	39½	38⅜	39½
Briggs Mfg	15	12⅛	12	12
Bristol Myers	10	45⅝	45¼	45⅛
Buckeye Pipeline Co	20	33	32¾	32¾
Bucyrus Erie Co	42	21⅝	21¼	21⅜
Budd Company	54	25¼	24⅝	24⅞
Bullard Company	10	16⅞	16½	16½
Burlington Indus	75	24⅜	24⅛	24⅜
Burroughs Corp	80	33⅜	33¼	33⅜
—C C—				
Calif Packing Corp	1	28¾	28¾	28¾
Canadian Pac RR	28	25⅝	25¼	25⅝
Capital Airlines	14	13¼	12⅜	12¾
Carrier Corp	32	35½	35⅛	35½
Case J. I. Company	45	20¾	20¼	20¾
Caterpillar Tractor	85	32	31½	31⅞
Celanese Corp	34	26⅜	26⅛	26⅜
Celotex Corp	7	33	32¾	32⅞
Cerro de Pasco	20	40¾	40½	40¾
Certain-teed	22	14⅜	14⅛	14½
Cessna Aircraft	4	93	92	92
Chesa & Ohio RR	21	72	71	71½
Chrysler	96	65⅛	64⅜	65
Cincinnati G&E	29	32⅝	32⅛	32⅝
CIT Financial Corp	6	54¾	54	54
Cities Serv Co	18	47⅛	46⅞	47
Clevite Corp	70	40⅝	39⅛	40
Coca-Cola Bottling	16	161¾	160	161¼
Colgate Palmolive	95	39¾	38¾	39½
Colorado F&I	60	32	31⅛	31⅜
Columbia Brdcstg	28	41	40⅝	40¾
Columbia Gas	92	20⅛	19⅞	20
Columbia & So Elec	30	41¼	40½	40⅝
Commercial Credit	16	61½	60	61
Commercial Solvents	24	15⅛	14⅞	14⅞
Comwith Edison	12	58⅝	58¼	58⅜
Consol Edison	24	60	59⅜	59⅞
Consol Nat Gas	14	47¾	47½	47½
Consolidation Coal	62	39¼	39	39
Container Corp	40	29⅛	28¾	29
Conti Baking	3	49¼	49⅛	49⅛
Conti Can	24	47⅛	45½	45⅝
Conti Motors	30	11⅜	11⅛	11¼
conti Oil	44	50¼	48½	50¼
Corn Products	64	52½	51⅞	52½
Cosden Petroleum	16	19⅜	19¼	19⅜
Crane Company	34	69⅞	68¼	69
Crown Zellerbach	42	54¼	53½	54¼
Crucible Steel	44	28⅜	27¼	27½
Cudahy Packing	50	14⅛	13⅝	13⅞
Curtiss Wright Corp	80	32½	31⅜	32⅛
—D D—				
Dayton Pow & Lt	12	52	51¾	52
Decca Records Inc	4	17¾	17⅝	17⅝
Deere & Company	45	48⅛	48½	48¾
Del & Hudson RR	4	27¼	27⅛	27¼
Del Lack & West RR	16	8½	8¼	8¼
Dr. Pepper	4	13¼	13⅛	13⅛
Douglas Aircraft	40	39⅛	38⅝	38⅝
Dow Chemical	55	90⅛	89⅜	89⅞
Du Pont de Nemours	44	257¼	255½	256
—E E—				
Eastern Airlines Inc	24	34	33½	33⅝
Eastern Gas & Fuel	34	28⅛	27½	27¾
Eastman Kodak	44	102¾	100	102⅜
Electric Auto-Light	36	51	50	51
Elec Stor Battery	14	56¾	56½	56¾
El Paso Nat Gas	247	30⅜	28¼	30¼
Emerson Radio	24	16⅞	15⅞	16¼
Endicott Johnson	4	36	34¾	34¾
Erie Railroad	30	11⅞	11¼	11⅜
Ex-Cell-O Corp	14	36¼	35¼	36
—F F—				
Fairchild Engine	35	9	8¾	9
Falstaff Brewing	5	26	26	26
Ferro Corp	14	42	41½	41½
Firestone Tire	4	134½	133	133
First Am Natl Bank	31	27⅞	27⅛	27¼
Flintkote Company	10	35¾	35⅛	35⅜
Food Fair Stores	7	33	32⅝	32⅝
Food Mart	5	15¾	15⅜	15⅜
Ford Motors	120	77½	76¼	76¼
Freeport Sulphur	99	24⅝	23¾	23¾
Fruehauf Trailers	85	28⅛	27¾	27⅞
—G G—				
Gen Acceptance Corp	2	18⅛	18⅛	18⅛
Gen Dynamics	147	45⅞	44⅛	44⅝
General Electric	160	84	83⅛	83¾
General Foods	17	102½	101½	101½
Gen Mills Inc	19	32½	31½	31½
Gen Motors Corp	199	51	50½	50⅝
Gen Public Util	15	24⅛	23⅞	24
Gen Tel & Elec	48	75¾	75⅜	75⅝
Gillette Company	29	58⅛	57⅝	58
Glen Alden	119	27⅜	26⅝	27¼
Glidden Company	5	42¾	42½	42¾
Goodrich B.F.	10	88½	87½	88¼
Goodyear Tire	20	136¼	134½	135½
Great A&P	87	37⅝	35⅞	37⅛
Great North Rwy	37	50½	49¼	49¾
Great West Sugar	12	30⅞	29¾	30
Gt West Sugar Pfd	70	129	129	129
Greyhound Corp	20	21⅜	21	21⅜
Grumman Aircraft	40	23	22⅛	23
Gulf Mobile & Ohio	2	26⅛	26⅛	26⅛
Gulf Oil Corp	73	107	105⅛	105½
—H H—				
Halliburton Oil	136	49¼	48½	49¼
Harbison Walker	5	55¾	55¼	55½
Hercules Powder	14	63¾	62¼	63¾
Hilton Hotel Corp	7	37	36¾	37
Holland Furnace	3	11⅞	11⅜	11¾
Homestake Mining	13	44½	44⅛	44⅜
Hooker Chemical	57	40	39¼	40
Howe Sound Co	5	21¾	21¼	21½
—I I—				
Ideal Cement Co	12	32⅝	32⅜	32⅜
Illinois Cent RR	4	42⅛	41½	41⅞
Industrial Rayon	27	18½	18¼	18¼
Ingersoll Rand Co	6	76½	75¾	76
Inland Steel Co	17	46⅛	45¼	45¼
Inspiration Copper	8	43⅜	43⅛	43⅜
Interlake Iron Corp	18	29	28⅞	29
Intl Business Mach	39	409¼	407½	407½
Intl Harvester	75	50½	49⅞	50⅛
Intl Nickel	81	103¼	101	102⅜
Intl Paper Co	23	134	133	133
Intl Tel & Tel	96	41⅛	40⅜	40½
—J J—				
Johns Manville	27	60⅛	49⅝	50½
Jones & Laughlin	33	75⅜	74⅜	74⅜
Joy Mfg. Company	34	43½	42½	42½
—K K—				
Kaiser Aluminum	51	48	47	47¼
Kennecott Copper	103	94¼	92¼	94
Kern County Land	17	50½	49½	49½
Kerr McGee Oil	5	50½	50½	50½
Kimberly Clark	23	71½	70¼	71
Koppers Company	2	31⅞	31⅜	31⅝
Kress S.H. & Co.	8	33⅞	33½	33⅞
Kroger Company	2	31⅞	31½	31½
—L L—				
Lee Rubber & Tire	4	22⅛	21⅞	22
Lehigh Coal & Nav.	170	14⅝	13⅞	14½
Lehigh Port. Cem.	22	30⅞	29¾	29¾
Lehigh Valley Ind.	3	2⅝	2½	2⅝
Lehigh Valley RR	13	7⅛	7	7
Lehman Corp.	9	28⅞	28⅝	28⅝
Libby-Owens-Ford G	25	70⅝	69¾	70¼
Liggett & Myers	60	144½	144½	144½
Link Belt	3	59	58¼	59
Lockheed Aircraft	98	30⅞	30⅜	30⅝
Loews Inc.	49	34⅜	33⅜	33⅞
Lone Star Gas Co.	67	38⅛	37½	37½
Lorillard Tobacco	148	40⅛	39⅝	39⅝
Louisville & Nash.	2	72	71½	71⅝
Lukens Steel	16	86	84	84
—M M—				
Mack Truck Inc.	26	45¼	44⅛	44⅛
Magma Corp.	12	41⅞	41½	41⅞
Martin Company	35	44⅞	43½	44⅜
May Dept. Stores	2	48¼	48¼	48¼
McGraw-Edison Co.	15	40½	40	40⅜
McKesson & Robbins	34	48	47½	47½
Melville Shoe	4	26⅞	26⅝	26⅝
Merck & Co.	44	81¾	79⅞	81⅛
Miami Corp.	12	52¾	52	52
Midland Ross	4	58½	57¾	57⅞
Minneapolis Honey.	32	128½	125¼	126¾
Minneapolis Moline	64	26⅛	25¼	25¾
Minnesota Mining	40	155	149	155
Mo. Kans. Tex.	4	5¾	5⅜	5⅝
Missouri Pacific	4	45¾	45⅜	45⅝
Monsanto Chemical	46	50⅝	49⅜	50⅛
Monterey Oil Co.	14	24	23½	24
Montgomery Ward	28	51¼	50⅜	50⅜
Motorola Inc.	23	154	150	152¼
Murphy G.C. Co.	1	46½	46½	46½
Murray Corp.	2	27½	27⅜	27⅜
—N N—				
National Auto. Fib.	3	13⅞	13¾	13¾
National Biscuit	24	53¼	53	53⅛
National Cash Reg.	34	64⅜	63¼	64
National Dairy	13	50	49⅜	49⅜
National Distillers	74	34⅛	33½	34
National Fuel	13	23⅝	23⅜	23⅝
National Gypsum	24	56⅜	56¼	56¼
National Lead Co.	28	110¾	109¾	100¾
National Steel	23	94	93	93½
National Theaters	23	12⅞	12½	12⅝
Newport News Ship.	4	37¾	37⅜	37½
New York Central	13	29¼	28⅜	28½
New York-Chi.&St.L.	14	31⅞	31½	31½
Niagara Mohawk Pwr	20	35¼	35	35
Norfolk & Western	13	89¼	88¼	89¼
North Am. Aviation	93	36	35½	35⅝
Northern Pacific	24	43¼	42⅝	42½
Northwest Airlines	14	33¾	32⅝	32⅝
—O O—				
Ohio Edison Co.	15	61	59	61
Ohio Oil Co.	24	35⅞	35¼	35¼
Olin Mathieson	42	49⅝	48⅝	48⅝
Oliver Corp.	127	24⅝	24¼	24¼
Otis Elevator Co.	2	78⅝	78	78⅝
Owens Corning	4	85½	84	85½
Owens Illinois	2	100	99½	100
—P P—				
Pacific Gas & Elec.	6	61⅞	61½	61¾
Pacific Lighting	33	46¾	46⅛	46½
Pan Am. World Airw.	91	21⅞	21	21¼
Paramount Pic.	3	47¾	46½	46½
Parke-Davis & Co.	48	54½	44½	45½
Peabody Coal Co.	3	48	47½	47½
Penney J. C. Co.	37	117½	115½	116½
Penna Pwr & Light	5	26⅛	26	26
Pepsi Cola Co.	34	35⅝	35	35⅛
Phelps Dodge Corp.	32	58¼	57⅜	57⅝
Philadelphia Elec.	4	50½	50¼	50¾
Philco Corp.	92	28	27	27½
Phillip Morris	3	58⅜	57¼	57¼
Phillips Petroleum	46	42⅜	41⅞	42⅛
Piper Aircraft	4	47⅜	47	47⅜
Pgh Plate Glass	24	80	78½	78½
Poor & Co. B	2	23⅜	22⅞	23⅜
Procter & Gamble	6	86½	85¾	85¾
Public Svc. Elec.	12	37⅝	37	37¼
Pullman Corp.	8	71	69¼	70⅜
Pure Oil Co.	14	35⅛	34⅝	34⅝
—R R—				
Radio Corp. of Amer.	90	66½	65⅛	66
Raytheon Mfg. Co.	92	52⅞	51	51
Reading Co.	6	17⅜	17⅛	17⅛
Republic Aviation	5	21¼	20½	20⅞
Republic Steel	44	72¾	71¾	72
Rexall Drugs	16	49¼	48¾	49⅛
Reynolds Metals	23	61⅜	60½	60½
Reynolds Tobacco	14	62⅜	62½	62¾
Richfield Oil Corp.	4	74⅛	72½	72½
Robertshaw Fulton	27	56¾	53½	55
Rockwell Standard	13	34½	34	34⅛
Rohr Aircraft Corp.	2	18¼	18⅛	18⅛
Royal Dutch Pet.	98	41⅛	40⅞	41⅛
—S S—				
Safeway Stores	13	36	35⅝	35⅝
St. Joseph Lead	3	32	31⅞	31⅞
St.L. San Fran. RR	14	21½	21¼	21¼
St. Regis Paper Co.	17	53¾	53¼	53½
Schenley Indus.	31	36⅞	36	36⅜
Schering Corp.	32	77½	75½	76½
Scott Paper Co.	5	79¼	79	79
Sears Roebuck	60	50½	50	50
Servel Inc.	36	14⅛	13¾	13⅞
Sharon Steel Corp.	15	37½	36⅛	37¼
Shell Oil Co.	16	75⅝	74	75¼
Shell Transport	58	20⅜	20⅛	20⅜
Sheller Mfg. Corp.	6	17⅞	17⅜	17⅜
Sinclair Oil Corp.	51	49⅜	49	49⅛
Socony Mobile Oil Co.	152	39⅞	39⅛	39⅛
Sou. Calif. Edison	16	60½	60¼	60½
Southern Co.	5	39¼	38⅞	38⅞
Southern Nat. Gas	32	37¼	36⅝	36⅞
Southern Pacific Co.	71	23¼	22⅝	23⅛
Sperry Rand Corp.	217	23⅜	22⅝	23¼
Standard Brands Inc.	8	35½	35⅛	35⅛
Standard Oil Calif.	84	46⅞	45¾	46
Standard Oil Ind.	143	40	39¼	40
Standard Oil N.J.	380	46¾	46⅛	46⅛
Standard Oil Ohio	2	51¼	51⅛	51¼
Stanley Warner	5	38⅝	38¼	38½
Sterling Drugs	20	51⅞	51⅛	51⅜
Stewart Warner	1	60¼	60¼	60¼
Studebaker-Packard	97	25⅜	24⅞	25
Sunray Midcont. Oil	39	23	22⅝	23
Swift & Company	12	43	42¼	42⅝
—T T—				
Tennessee Gas Trans.	46	32⅝	32⅛	32⅛
Texaco	34	79⅛	78⅝	78⅝
Texas Gulf Prod.	28	28¼	27⅝	28¼
Texas Gulf Sulphur	68	17½	17⅛	17½
Texas Pacific Land	1	20¼	20¼	20¼
Texas & Pacific Rwy	200	114	114	114
Thompson R. W.	12	59	58⅛	58½
Tidewater Oil Co.	12	23⅜	23	23⅛
Timken Roller Brg.	6	64½	63¾	63¾
Transamerica Corp.	29	30⅞	30½	30⅝
Trans-World Airlines	14	19⅞	19⅜	19⅜
Tri-Continental Corp.	9	37⅝	37¼	37⅜
20th Century Fox	7	30¾	30¼	30¼
TXL Oil	34	17⅞	17½	17½
—U U—				
Underwood Corp.	52	24¼	23	23⅞
Union Carbide Corp.	48	140½	138½	138½
Union Oil of Calif.	36	44⅜	44⅛	44⅛
Union Pacific RR	78	30½	29⅞	29⅞
United Aircraft	81	38¼	37¼	37¼
United Airlines	19	37½	36¾	36¾
United Corporation	77	8⅜	8⅛	8⅜
United Eng. & Fdy.	2	19⅛	19	19⅛
United Fruit Co.	118	24⅞	24⅛	24½
U.S. Pipe & Fdry.	7	25⅜	25½	25½
U.S. Playing Cards	10	124½	124½	124½
U.S. Rubber	11	59⅞	58¾	58¾
U.S. Smelting	11	28⅝	28¼	28½
U.S. Steel	113	97⅛	95⅞	96
—V V—				
Vanadium Corp.	7	31¼	30¾	30¾
Vick Chemical Co.	6	79¼	78¾	79¼
Virginia Elec. & Pwr.	56	35⅞	35½	35½
Vulcan Materials	16	13¼	12⅞	13¼
—W W—				
Walworth Co.	18	12¾	12⅜	12⅝
Ward Baking Co.	7	14½	14⅜	14⅜
Warner Brothers	6	43½	43¼	43⅜
Warner Lambert	16	64¾	64	64¾
West Penni u q4	37½	37	37	
W. Va. Pulp & Paper	1	54¼	54¼	54¼
Western Union	56	45¼	44¼	45¼
Westinghouse Airbr.	48	29⅜	28⅝	29⅛
Westinghouse Electric	71	98⅜	97	98
Wheeling Steel Corp.	10	59	58	58
White Motors Co.	15	61⅞	61½	61¾
—W W—				
Walworth Co.	18	12¾	12⅜	12⅝
Ward Baking Co.	7	14½	14⅜	14⅜
Warner Brothers	6	43½	43¼	43⅜
Warner Lambert	16	64¾	64	64¾
West Penn Electric	14	37½	37	37
W. Va. Pulp & Paper	1	54¼	54¼	54¼
Western Union	56	45¼	44¼	45¼
Westinghouse Airbr.	48	29⅜	28⅝	29⅛
Westinghouse Electric	71	98⅜	97	98
Wheeling Steel Corp.	10	59	58	58
White Motors Co.	15	61⅞	61½	61¾
White Stores	1	28⅜	28⅜	28⅜
Wilson & Co.	11	43¾	43¼	43¾
Woolworth F.W.	66	59¼	58⅝	59¼
—Y Y—				
Yale & Towne Mfg.	23	31⅞	31¼	31¼
Youngstown S&T	21	126¼	124⅝	125
—Z Z—				
Zenith Radio	150	120	116	120

Daily Crossword Puzzle

ACROSS

1 Zephyr's point of origin.
6 Take off the cream.
9 Burn dry.
14 Nostalgic feeling.
15 O'Neill heroine.
16 The pride of Nebraska.
17 The pride of Germany.
19 Stately dance.
20 ___ up (finish).
21 Storied temples.
23 Old times.
24 Made haste.
26 Part of a machine.
27 Black as night.
28 Western lake resort.
30 Homer's wine-dark sea.
32 Test without paper.
33 Gloucester's cape.
34 Diminutive of a girl's name.
38 Officials overseas: 2 words.
41 Garment part.
42 Versatile plant.
43 Cartoonist Thomas.
44 Boat for a sculler and two rowers.
46 Home for a brave.
47 DuBose Heyward character.
50 Pat.
51 Electrical safety device.
52 Cross tide.
53 Ground.
55 Girl's name meaning life.
58 Harmonize.
60 Escamillo and others.
62 Clip the wool from.
63 Den.
64 Five: Fr.
65 Grim.
66 Small whirl.
67 15th day of March.

DOWN

1 Heat slightly.
2 Yodeler's delight.
3 Navy neat.
4 Greenback.
5 Convenient dish.
6 Knot in wood.
7 Famous travel narrative and satire by Twain: 2 words.
8 To Noel Coward a midday sun fan: 2 words.
9 Boston concert.
10 League of doctors.
11 Black.
12 Soft limestone.
13 Skilled with tools.
18 Weapon for swordplay.
22 Insurance company.
25 Election workers.
27 Chants.
28 Bushy clumps.
29 Seed coat.
30 Anthology
31 Guardian of the atom: Abbr.
33 ___ honorable (formal apology).
35 Four-sided figure with two parallel sides.
36 ___ dixit (dogmatic statement): Lat.
37 Family contemporary with the Medici.
39 Eggs.
40 Charged particle.
45 Rose of "David Copperfield."
46 Bowfin.
47 Hat material.
48 Rowing crew.
49 Lark.
51 Most spirited.
53 Sea bird.
54 Waterless.
56 River of France.
57 Esquires: Abbr.
59 Corn spike.
61 601: Rom.

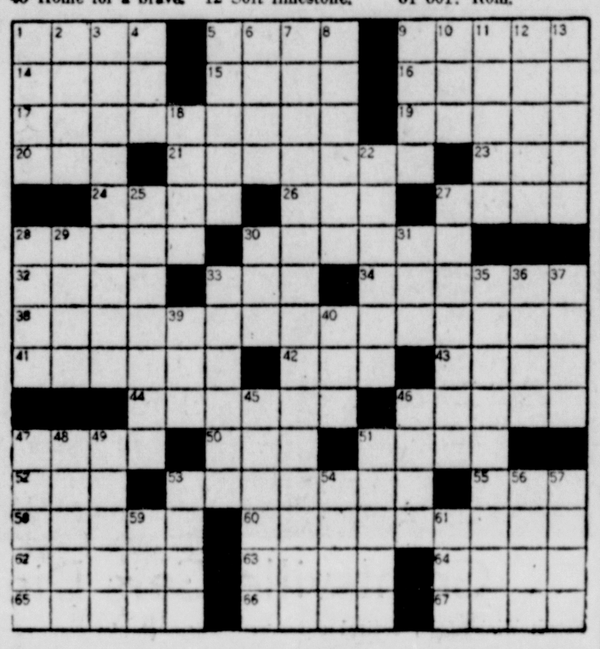

DAILY CRYPTOQUOTE — Here's how to work it:

A X Y D L B A A X R
is L O N G F E L L O W

One letter simply stands for another. In this sample A is used for the three L's, X for the two O's, etc. Single letters, apostrophes, the length and formation of the words are all hints. Each day the code letters are different.

A Cryptogram Quotation

PDCKC FDCKC WH AX SWHWXA, FDC VCXVUC VCKWHD—VKXSCKLH.

Yesterday's Cryptoquote: THE WEAK IN COURAGE IS STRONG IN CUNNING—BLAKE.

(© 1959, King Features Syndicate, Inc.)

Goren On Bridge

(Copyright 1959, The Chicago Tribune)

WEEKLY BRIDGE QUIZ

Q. 1—As South you hold.
♠A 2 ♥KJ 7 3 2 ♦AJ 6 ♣A 10 2
Partner opens with one spade. What is your response?

Q. 2—Both sides have a 40 part score and as South you hold:
♠AQ 6 2 ♥A 10 5 3 ♦KJ 7 ♣9 4
The bidding has proceeded:

South	West	North	East
1 ♠	Pass	2 ♠	3 ♦
?			

What do you bid now?

Q. 3—Both vulnerable and as South you hold:
♠AQ 10 8 6 ♥AK9 6 2 ♦ 6 4 ♣2
The bidding has proceeded:

South	West	North	East
1 ♠	Pass	Pass	Double
?			

What do you bid now?

Q.4—Neither vulnerable and as South you hold:
♠QJ 6 4 ♥A 5 3 ♦A 10 3 ♣A 10 4
The bidding has proceeded:

West	North	East	South
1 ♠	Pass	1 NT.	?

What do you bid?

Q. 5—As South you hold:
♠AQ 9 6 4 ♥K 3 ♦K4 ♣AK 10 8
The bidding has proceeded:

South	West	North	East
1 ♠	2 ♦	Pass	Pass
Double	Pass	2 ♠	Pass
?			

What do you bid now?

Q. 6—As South you hold:
♠K8 ♥K 10 4 3 ♦K4 ♣K9 7 6 4
The bidding has proceeded:

West	North	East	South
Pass	1 ♣	1 ♦	?

What do you bid?

Q. 7—As South you hold:
♠AJ 9 8 2 ♥A 3 ♦AQ 9 7 ♣Q 6
The bidding has proceeded:

South	West	North	East
1 ♠	Pass	1 NT.	Double
?			

What do you bid now?

Q. 8—As South you hold:
♠K 3 2 ♥K 10 9 8 7 4 2 ♦A 7 4
The bidding has proceeded:

North	East	South	West
1 ♣	Pass	1 ♥	Pass
1 ♠	Pass	?	

What do you bid now?

(Look for answers Monday)

Chicago Grains

CHICAGO (UPD—Liquidation and stop-loss selling weakened most grain futures prices Friday on the Chicago Board of Trade.

At the final bell, wheat was unchanged to off 1; corn off ½ to 1⅛; oats off ½ to up ⅛; rye off 1 to up ⅛; soybeans off ⅝ to 1.

Nearby wheat closed with losses of a cent. Early selling disclosed a lack of demand, and prices fell as much as 2 cents on short covering. Profit-taking brought a small rally. On the decline an export house took December. Scattered commission houses bought deferred contracts.

There was moderate spreading of

City Officials Ask Cost Data On Street Plan

Package Program Is Asked Of Engineers

The Mayor and Council last night asked its three engineering aides to work out cost estimates for the first year of a street construction and maintenance program.

The action was taken at a discussion meeting after reports by C. R. Nuzum, city engineer; Franklin J. Blaney, assistant engineer for water and sewage, and Carl G. Rickard Jr., assistant engineer—streets, parks and planning.

Projects adopted for the first-year plan would include urgent street construction work, resurfacing of streets which need attention to preserve the city's investment, and the installation of storm and sanitary sewers and water lines needed to put the streets in top condition.

Cost To Be High

Mr. Nuzum had prepared a five-year plan for street construction, and a similar plan for resurfacing was suggested by Mr. Rickard.

By any estimate the work ahead will be formidable and costly, officials agreed.

For instance, Mr. Rickard reported 11½ miles of streets built 30 or more years ago must be resurfaced if the original base is to be preserved.

Mayor Keech asked the engineers to provide the figures on the total job.

Street Commissioner John J. Long urged prompt action, saying the city should be ready to move when the construction season begins next March.

One of the major problems will be financing. No decision has been made, but all officials seem to agree that the city will pay about 32 cents on the dollar, based on 25 per cent of the cost to abutting property owners and seven per cent for entirely-city-financed street and alley intersections.

Interest Costs High

There was some sentiment expressed for a large bond issue to finance the program extending over several years.

It also appeared that high interest costs, which resulted in a decision to keep the Thruway bond issue down to $350,000, will plague any long-range financing.

Preliminary discussions were also held on plans to relocate the city tax and engineering departments and on the city scales, which were condemned last week and must be replaced, repaired or abandoned.

Vets To Mark Anniversary

The second anniversary party of Cumberland Barracks 1125, World War One Veterans, and the auxiliary unit will be celebrated this evening with a chicken dinner beginning at 7 o'clock at the home of Henry Hart Post 1411, VFW.

Howard Loughrie, in charge of arrangements, said all members and their wives are invited to attend.

Invited guests include Sam Cohen of Hagerstown, department commander of Maryland, and other department officers; Mrs. Gertrude Carter of Dundalk, who heads the Auxiliary department officers, who are also expected to attend.

Sam Weston, manager of the Veterans Administration office here, has been invited to attend. After the dinner, a program of entertainment will be presented.

The meal will be prepared by the men and will be served by the auxiliary members.

TB Association Gets $3,649.70 In First Week

A first weekly report (November 16-20) shows that $3,649.70 was received at the local office of the Allegany-Garrett Tuberculosis Association which launched its annual Christmas Seal Drive recently.

During the first week of last year's drive, $4,444.60 was received. A breakdown of the $3,649.70 figure shows that $3,156.70 was received in the mail from residents of Allegany County.

Garrett countians thus far have contributed $493 of the total. Recently 28,126 letters were mailed to residents of the two counties.

The annual seal sale is conducted to raise funds to support the year-round program of the TB Association. The program includes free chest X-rays, free clothing for patients, mental therapy, physical therapy, medical research and education.

Cresaptown Bible Meeting To Close

The annual Bible conference being held in the Calvary Baptist Church in Cresaptown will close tomorrow.

Rev. Clarence Didden, president of the Independent Fundamental Churches of America, will speak on "Arise and Build," at the 10:30 a.m. service and "The End of All Things Is At Hand," at the 7:30 p.m. service.

Pullen Agrees:

School Financing Proposal Needs Some Sort Of Limit

By GORDON BEARD

BALTIMORE (AP) — The state superintendent of schools expressed a willingness Friday to put some sort of limit on what has been described as a "bold, imaginative plan" to increase state aid to education.

Dr. Thomas G. Pullen Jr. admitted the State Department of Education "expects a limit on state participation" after Del. Blair Lee III (D-Montgomery) expressed concern over the ultimate cost to the state.

Lee, one of the General Assembly's leading authorities on state finances, raised the point at one of the discussion groups of the Maryland State Conference on Education.

An ambitious plan, which would cost the state an estimated 57 million dollars in new spending over a five-year period, was presented Thursday to community leaders attending the conference. It was based on enrollment increases of the past five years and on salaries now received by school teachers.

Two-Year Study

Pullen told Lee the Legislature 'could place a limit on "the things which would be included in the state-supported portion of the plan. "All above that," Pullen said, "would be paid by the counties."

The program, drawn up by staff members of the State Department of Education and local superintendents after a two-year study, calls for the state to contribute about 45 per cent of the total cost of public education throughout Maryland instead of the current 36 per cent average.

Local contributions would vary on an "ability to pay" basis, ranging from 73 per cent in Baltimore City to 20 per cent in Calvert County.

Noting that Baltimore and each of the counties would submit an education budget, De. Lee said he feared the General Assembly would relinquish its control over education budget, Del. Lee said he merely a rubber stamp for the subdivisions.

Pullen said that wasn't possible because the legislators could exclude whatever they wanted from the program, or even abolish the entire plan.

Would Go Up Each Year

Under the plan, state aid would be increased $10,158,300 for each of the five years. But school officials pointed out that an estimated $6,302,000 would be added to the state burden annually anyway because of increased enrollment.

That means the accumulative normal increase for the five years would be about 95 million dollars, and the increase as a result of the proposed plan about 57 million dollars.

William J. Schmidt, superintendent of Prince Georges County schools, told convention delegates Friday the plan was needed to keep pace with a fast-changing, dynamic society.

"We cannot educate children in terms of when we were young," he said at a luncheon which ended the two-day conference. He said the plan would enable educators to meet the demands of the 1960s and 1970s.

Ready By 1961?

Pullen said the program probably wouldn't be ready for introduction at the 1960 Legislature, but indicated 1961 would be a likely target date.

Meanwhile, community leaders who attended the conference were expected to present and discuss

(Cont. on Page 6, Col. 4)

State's Share Would Go Up $29 Per Pupil

BALTIMORE (AP) — Here's how the cost of state aid to education would be affected under a plan proposed by the State Department of Education:

The state-supported minimum during the 1958-59 school year amounted to $229 per pupil, of which $113 was paid by the state and $116 by the counties and Baltimore City. The various subdivisions paid an additional $87 per pupil over and above the state minimum.

In other words the total cost per pupil was $316, with $113 contributed by the state.

Under the proposed plan, and based on the same $316 total cost per pupil, the state would pay $142 and the counties $173.

The state also is responsible for retirement and social security benefits.

Former County Man Is Killed Near Essex

William G. House, 23, whose mother, Mrs. Madge House, resides in Frostburg, was killed Thursday night in a one-car accident near Essex in Baltimore County.

A few hours after the accident, James W. Muir, also of Essex, who was the driver of the auto, was arrested and charged with assaulting two policemen who had arrived to apprehend him on a manslaughter charge.

Muir was treated for cuts and bruises at City Hospitals in Baltimore. He was released on $1,000 bond for a hearing December 28.

The car which Muir was driving and in which House was a passenger failed to make a sharp curve, shot off the road, hit a tree and overturned several times, police said.

Police added that when they went to arrest Muir, he fought with them, but was subdued and was charged with assault.

House was the son of Mrs. Madge House, Frostburg, and the late Joseph House.

He was a veteran of the Korean war and had lived since last summer in Baltimore, where he had gone for employment.

He was married and the father of an infant daughter.

Surviving in addition to his mother, widow and child, are four brothers, Edward House of Frostburg; Carl House of Fort Bragg, N. C.; Curtis House of Baltimore; George House of Frostburg; four sisters, Mrs. George Sagal of Klondyke; Mrs. Donna Allen of Baltimore; Mrs. Betty Hawkins of Grahamtown; and Mrs. Peggy Walker of Frostburg. A number of half brothers and half-sisters also survive, including Vernon Drummond of Frostburg.

The body is to be sent to the Hafer Funeral Home in Frostburg.

Yule Display Completion Set This Weekend

Ceremony To Mark Opening Of Season

Brief ceremonies will be held here next Friday, November 27, by the Retail Merchants Association to mark the opening of the Christmas shopping season in the Cumberland area.

During the program, Santa Claus will turn on the colorful Christmas lighting system which is being installed on Baltimore Street and parts of North Centre and North Mechanic streets.

Most of the decorations were installed last Sunday by Hare's Neon Service, which expects to complete the job tomorrow. The Potomac Edison Company, which strung cables for the light-studded wire frames, will complete electrical connections next week.

New Designs Added

S. Louis Curl, lighting chairman for the association, said most of the problems caused by the razing of downtown buildings have been solved.

Cumberland's Christmas lighting system, considered one of the best in this area, is similar to lights used some years ago to decorate New York's Chinatown for the Chinese New Year.

Lights were hung on local side streets, officials said, as merchants in the shopping area promised to boost their contributions.

Lighted bells and spheres are being used this year to replace Santa Claus figures.

Illumination of the street decorations next Friday will coincide with the beginning of the Christmas schedule of stores belonging to the association.

Adopt Yule Schedule

Starting that night stores will be open on Monday and Friday nights until 9 p.m. Then on Monday, December 14, the stores will stay open every night except Saturday until 9 p.m. Stores will close on Saturdays at 5 or 6 p.m., depending on the store schedule.

During Christmas week, starting Monday, December 21, stores will be open until 9 p.m. with the exception of Christmas Eve, December 24, when they will close at 5 p.m.

Expert Will Help Set Up City Wage Classification

The City of Cumberland will get some free and expert help on its wage classification program.

Mrs. Lucile Roeder, finance commissioner and staunch advocate of the program, said a University of Maryland consultant is scheduled to be here next Tuesday.

He will consult with City Auditor Arthur B. Gibson and City Clerk Wallace G. Ullery, who were recently asked by the Mayor and Council to prepare tentative figures for consideration of city officials.

Local 489 Begins Nominating Officers

Nomination of officers was started by Local 489, Plumbers and Steamfitters Union, last night.

Officials of the local said nominations will be continued at the December 4 meeting to conform with rules set up by the new labor law.

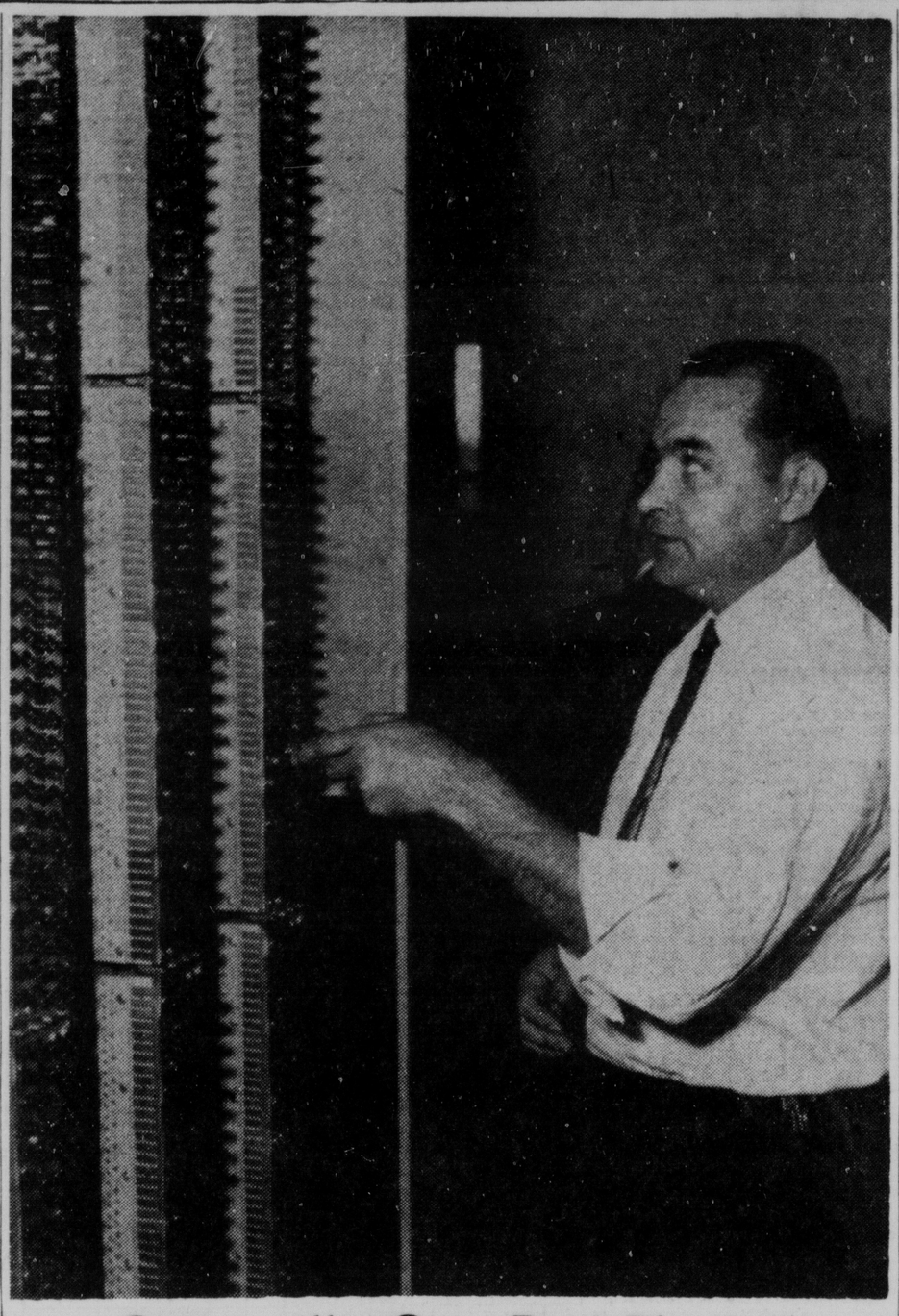

Grantsville Gets Dial Phones

Frank Winterstein, central office repairman, checks equipment in the new Grantsville office of the Chesapeake and Potomac Telephone Company of Maryland as dial service to 400 telephones in the area began yesterday morning. The company spent $255,300 for the new dial center and for other work involved in the changeover. Shortly after Mayor Lee Beachy made the first call through the new equipment yesterday, other Grantsville residents began trying out the new system to the tune of 1,800 calls in the first hour of service. The Grantsville exchange is now TWinoaks 5.

Church Dinner Slated Monday At St. Paul's

Historical Pageant To Be Presented

A congregational dinner Monday at 6:30 p.m. will be one of the features of the week-long series of events marking the dedication of the new St. Paul's Lutheran Church.

Rev. John F. Sammel, pastor, said the dinner will be held in the fellowship hall of the new edifice on Washington Street.

Following at 8 p.m. will be the presentation of a pageant that will depict the history of the church in Cumberland since 1794.

Toastmaster at the dinner will be Dr. William T. Fridinger and invocation will be given by Rev. Russell Fink, pastor of St. John's Lutheran Church, this city, and benediction will be by Rev. William R. Snyder, pastor of St. Luke's Lutheran Church here.

In addition to the church membership, the guests will include the Mayor and City Council, Allegany County Commissioners, U. S. Sen. and Mrs. J. Glenn Beall; officials of Gettysburg College and Lutheran Theological Seminary of Gettysburg; all area pastors; representatives of the contractor, the George F. Hazelwood Company and its subcontractors, and the architect, Alfred Hamme, York, Pa.

General chairman of arrangements is Mrs. Sammel, invitations co-chairmen are Mrs. William A. Douglas and Mrs. Charles L. Kopp, and Miss Phyllis Sterner is in charge of the kitchen.

Scout Leader Course Meeting Set Monday

The third in a series of basic training courses for scout leaders will be held Monday at 7:30 p.m. at the Kelly-Springfield Tire Company plant.

This training event is for adults interested in the Boy Scouting programs. The course includes program, organization, leadership, training, indoor and outdoor meetings, activities, advancement and many other helps. Training certificates will be given upon completion of all three sessions.

Fulton Myers Post Meets Tomorrow

Fulton Myers Post 153, American Legion, will meet Sunday at 2:30 p.m. at the post home to complete plans for the annual children's Christmas party and other holiday activities. H. M. Meekins, adjutant, said committees will report.

Deaths

Byrne, Mrs. Alice, 89, Mt. Savage.

Jefferson, Thomas M., Baltimore.

King, Elmer L., 64, Bedford Road.

Phares, Craig S., infant, Piedmont.

Zurasky, Frank D., 48, of Williams Road.

(Obituaries on Page 5)

'Y' Open House Tonight Will Feature 30 Champs

Nearly 30 champions in different fields are scheduled to participate in the parade of champions, a feature of the Central YMCA open house and family night program from 7:30 until 10 o'clock tonight.

The parade will be held in the YMCA gym starting at 8 p.m. Participants will include Charlie Trimble and his Kings of Swing band, John K. Eareckson, Olympic wrestling champion; Dick Lund Jr., Patricia Lund, Margaret Lund and Richard Lund Sr., gymnasts; Sue Devlin, Stewart MacGregor, Dick Ball and Bunky Roche, badminton.

Also, Jane Burger, Richard Oles and Lee Stanley, fencing; Walter Wessels, Robert Magalis and Edwin Imhoff, weight lifting; Charles Browne, Ed Martin, Ken Kadlec, Joe LeMonte, Wayne McNeir and George Perry, jiujitsu; Terry Bracken, Joyce Poirer, Mac Pardew and Hugh Lewin, swimming; James Hart and Ray Finkle, trampoline.

These outstanding performers will come here from Baltimore, Washington, Hagerstown, York, Pa., and Pittsburgh.

Opening the evening's activities will be a reception in the lobby, lounge and youth division, inspection of the gym, swimming pool, locker room facilities, club rooms and a dormitory room. There will be music in the lounge and movies in the fiesta room of various sports and health education programs for the family.

The parade of champions at 8 o'clock will be followed by eight-minute sample demonstrations of all events. Intensive demonstrations of 30 minutes each are scheduled simultaneously for 9:15 p.m. in gymnastics, tumbling, modern dance, handball, badminton, fencing, weight lifting, wrestling, jiujitsu and competitive swimming.

Finally, at 10 p.m., refreshments will be served in the community room by the YMCA Ladies Auxiliary of which Mrs. Pearl Metz is president. Earl M. Nonnenmann is serving as chairman of tonight's open house. There is no admission for the program but children are to be accompanied by adults.

Trinity MYF Plans Thanksgiving Events

The Methodist Youth Fellowship of Trinity Methodist Church is planning a day of Thanksgiving for friends and families on Sunday. The group is going to prepare a turkey dinner and serve it to the friends of the church and members of their families at 5:30 p.m. Each person has been assigned a specific responsibility for this occasion.

At 7:30 a service of thanks will be held in the church sanctuary with Rev. S. R. Neel as guest speaker. He has chosen as his theme "Thanks For Families," and at the conclusion of the service Rev. Louis Emerick will lead the congregation in a special prayer of thanksgiving for families. The youth group will complete Thanksgiving favors to be filled with candy for the trays at the County Home, as the closing activity for the day. Fifty of these favors will be presented for use on the Thanksgiving dinner trays.

Isners May Keep Rosemary Until December 15

PARSONS, W. Va. (UPI)—Forest and Edith Isner of Parsons will get to keep little Rosemary Johnson, at least until Dec. 15 before they must return her to the State Department of Public Assistance.

Judge Ernest See set that day as when he will enter a State Supreme Court decree which compels the Isners to return the child.

The Isners have cared for Rosemary since she was 7 days old and recently made an appeal to Gov. Cecil H. Underwood asking that they be permitted to keep her. Underwood said earlier this week he would not announce a decision on the plea until the order is entered in Tucker County Circuit Court.

Mrs. Isner said she can hardly stand the waiting. "But I'm thankful for each additional day that God gives us to spend with Rosemary," she said.

Fatal Crash Probe Will Continue

The investigation into the fatal accident here Wednesday which caused the death of Mrs. Mary Spano, 49, Keyser, is being continued.

Mrs. Carmelia Jeffries, 33-year-old Piedmont woman who was injured in the accident, is reported in "fair" condition at Sacred Heart Hospital.

Sgt. William F. Baker, criminal investigator for the State Police, said the probe is being delayed until Mrs. Jeffries' condition permits police to question her.

No charges have been filed against Jack C. Trexler, 21, driver of the delivery truck which struck the two women as they crossed the intersection at Washington and Greene streets.

To Attend Meeting

Lt. Thomas F. Conlon Jr., signal officer of the First Medium Tank Battalion, 115th Armor, 29th Infantry Division of the Maryland National Guard, will attend a signal officers' meeting this morning at the Pentagon in Washington.

Births

Mr. and Mrs. John L. Maffley, RD 1, Oldtown, announce the birth of a son October 30 at home.

Memorial Hospital

Mr. and Mrs. Lawrence Metzner, 430 Central Avenue, a son yesterday.

Mr. and Mrs. Thomas E. Miltenberger, RD 2, city, a son yesterday.

Mr. and Mrs. Charles R. Sikora, Westernport, a son yesterday.

Shoe Plant May Locate In Hyndman

Labor Pool Survey To Be Conducted

A shoe manufacturer, who now maintains six plants has indicated interest in locating a seventh plant in the Hyndman, Pa., area, a spokesman for the recently-organized Hyndman-Londonderry Industrial Association said last night.

A labor pool survey will be made immediately, according to the spokesman, who said applications for potential employes at the plant will be available at Hyndman and in Cumberland.

These applications will be available at the Hyndman-Londonderry High School Monday and Tuesday from 9 a. m. until 4:30 p. m. and applicants will be assisted by students in the commercial class at the school.

Quick Answer Sought

In Cumberland, applications will be available at the Chamber of Commerce, Liberty Trust Building, on Monday and also on the same day at the office of the Maryland Department of Employment Security, 239 North Mechanic Street.

Applications are to be completed at the two local offices by Monday. The spokesman for the association said the shoe manufacturer wants to know by Wednesday the results of the survey.

Thursday evening quite a few residents of the Hyndman area turned out for a meeting at the high school at which time the location of industries in the community area was discussed.

John Harrington, a representative of the Pennsylvania Department of Commerce, was on hand to answer questions relating to the state's responsibility in industrial development.

Meanwhile the committee got in touch with the shoe manufacturer who has shown interest in locating in the Hyndman area.

The proposed building would cost about $200,000, according to the spokesman, who said the Hyndman - Londonderry investment would be about $40,000, the remainder being investments of the state and banking or financial agencies.

Would Employ 200 At Start

The initial number of persons who would be employed at the plant would be about 200. Eventually, from 400 to 500 persons would be employed, about 60 per cent of them women and 40 per cent men.

The proposed plant would be a complete shoe operation including stamping, cutting, sewing and boxing.

The Cumberland Chamber of Commerce has been cooperating with small communities in getting industries to locate in the area.

Civic leaders of the Hyndman-Londonderry Industrial Association include Dayton Harold Jr., chairman; Harvey Zeigler, executive vice president; Ross Harclerode, vice president; Harry Ritchie, secretary, and Harry Ahlburn, treasurer.

KC Memorial Service Sunday

The annual memorial service of Cumberland Council 586, Knights of Columbus, will be held tomorrow at 2 p. m. in the council chamber.

Rev. DePaul Ripko, OFM Cap., assistant pastor of SS. Peter and Paul Catholic Church, will give the eulogy, said Joseph Divico, chairman of the service.

This year 14 members who have died since last November will be eulogized. They are W. Arnold Gunther, past grand knight, Wilbur Firlie, Robert Davis, Francis D. Smith, William H. Blake, Thomas J. Hanrahan, Joseph C. Gallagher, M. Edward Mullen, J. Frank Malone, Patrick J. Stakem, John J. Reinhard, Norman Chirdon, Michael F. O'Neill Jr. and Martin Rohman.

Lawrence Geiger, grand knight, will be in charge of the meeting and is urging all members to attend.

11 Farmers Attend Session Of Kiwanis

Eleven persons primarily interested in Allegany County agriculture were guests of the Cumberland Kiwanis Club at Central YMCA in observance of National Farm-City Week.

The guests included County Agent Joseph M. Steger, Assistant County Agent James B. Arnold, Martin M. Gordon, E. Stuart Delbrook and Kenneth M. Stone, all employes of the Soil Conservation Service; Floyd Buser, Vernon J. Loar, Bradye H. Dolly, R. W. Ferguson, Theodore Stegmaier and John T. Mason.

Dr. Edwin L. Everhart was chairman for the program. Featured was a brief talk by Rhea T. Kincaid, an agronomist for the Soil Conservation Service from Hagerstown. He showed a series of slides of typical Maryland scenes in all 23 counties. It was accompanied by remarks entitled "The Land And The Book." The importance of conservation was stressed.

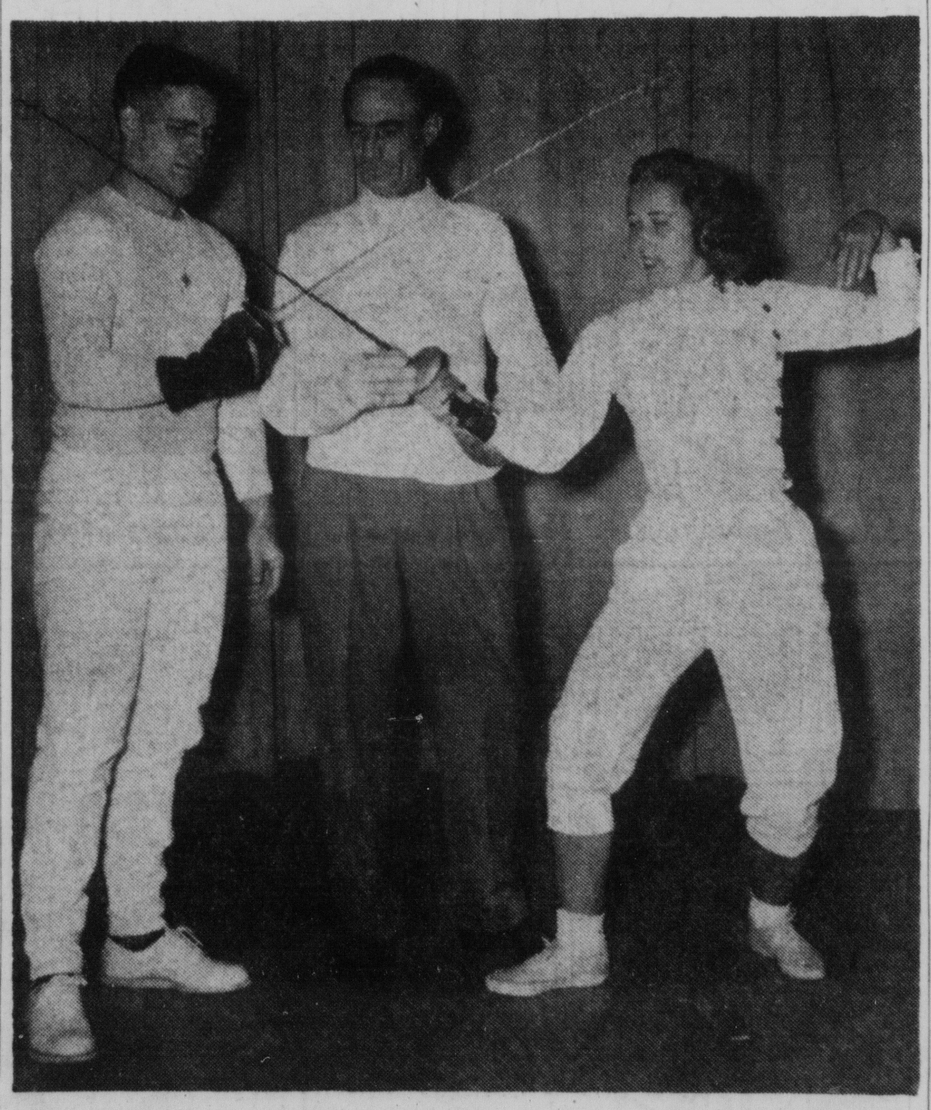

Champs To Perform At YMCA

Three state fencing champions from Baltimore will perform at the Central YMCA open house and family night tonight from 7:30 until 10 o'clock. Pictured, left to right, are Richard Oles, men's epee champion; Major Stephen Bujnovszky, coach, and Miss Jane Burger, of the Baltimore YWCA International Center. The third champion, not pictured, is Lee Stanley, sabre champion. Major Bujnovszky, former teacher in the Hungarian Royal Army, is fencing master at the Martin Company in Baltimore and at St. Albans School in Washington and is assistant coach at the Naval Academy.

City Officials Ask Cost Data On Street Plan

Package Program Is Asked Of Engineers

The Mayor and Council last night asked its three engineering aides to work out cost estimates for the first year of a street construction and maintenance program.

The action was taken at a discussion meeting after reports by C. R. Nuzum, city engineer; Franklin J. Blaney, assistant engineer for water and sewage, and Carl G. Rickard Jr., assistant engineer—streets, parks and planning.

Projects adopted for the first-year plan would include urgent street construction work, resurfacing of streets which need attention to preserve the city's investment, and the installation of storm and sanitary sewers and water lines needed to put the streets in top condition.

Cost To Be High

Mr. Nuzum had prepared a five-year plan for street construction, and a similar plan for resurfacing was suggested by Mr. Rickard.

By any estimate the work ahead will be formidable and costly, officials agreed.

For instance, Mr. Rickard reported 11½ miles of streets built 30 or more years ago must be resurfaced if the original base is to be preserved.

Mayor Keech asked the engineers to provide the figures on the total job.

Street Commissioner John J. Long urged prompt action, saying the city should be ready to move when the construction season begins next March.

One of the major problems will be financing. No decision has been made, but all officials seem to agree that the city will pay about 32 cents on the dollar, based on 25 per cent of the cost to abutting property owners and seven per cent for entirely-city-financed street and alley intersections.

Interest Costs High

There was some sentiment expressed for a large bond issue to finance the program extending over several years.

It also appeared that high interest costs, which resulted in a decision to keep the Thruway bond issue down to $350,000, will plague any long-range financing.

Preliminary discussions were also held on plans to relocate the city tax and engineering departments and on the city scales, which were condemned last week and must be replaced, repaired or abandoned.

Vets To Mark Anniversary

The second anniversary party of Cumberland Barracks 1125, World War One Veterans, and the auxiliary unit will be celebrated this evening with a chicken dinner beginning at 7 o'clock at the home of Henry Hart Post 1411, VFW.

Howard Loughrie, in charge of arrangements, said all members and their wives are invited to attend.

Invited guests include Sam Cohen of Hagerstown, department commander of Maryland, and other department officers; Mrs. Gertrude Carter of Dundalk, who heads the Auxiliary department officers, who are also expected to attend.

Sam Weston, manager of the Veterans Administration office here, has been invited to attend. After the dinner, a program of entertainment will be presented.

The meal will be prepared by the men and will be served by the auxiliary members.

TB Association Gets $3,649.70 In First Week

A first weekly report (November 16-20) shows that $3,649.70 was received at the local office of the Allegany-Garrett Tuberculosis Association which launched its annual Christmas Seal Drive recently.

During the first week of last year's drive, $4,444.60 was received. A breakdown of the $3,649.70 figure shows that $3,156.70 was received in the mail from residents of Allegany County.

Garrett countians thus far have contributed $493 of the total. Recently 28,126 letters were mailed to residents of the two counties.

The annual seal sale is conducted to raise funds to support the year-round program of the TB Association. The program includes free chest X-rays, free clothing for patients, mental therapy, physical therapy, medical research and education.

Cresaptown Bible Meeting To Close

The annual Bible conference being held in the Calvary Baptist Church in Cresaptown will close tomorrow.

Rev. Clarence Didden, president of the Independent Fundamental Churches of America, will speak on "Arise and Build," at the 10:30 a.m. service and "The End of All Things Is At Hand," at the 7:30 p.m. service.

Pullen Agrees:

School Financing Proposal Needs Some Sort Of Limit

By GORDON BEARD

BALTIMORE (AP) — The state superintendent of schools expressed a willingness Friday to put some sort of limit on what has been described as a "bold, imaginative plan" to increase state aid to education.

State's Share Would Go Up $29 Per Pupil

BALTIMORE (AP) — Here's how the cost of state aid to education would be affected under a plan proposed by the State Department of Education:

The state-supported minimum during the 1958-59 school year amounted to $229 per pupil, of which $113 was paid by the state and $116 by the counties and Baltimore City. The various subdivisions paid an additional $87 per pupil over and above the state minimum.

In other words the total cost per pupil was $316, with $113 contributed by the state.

Under the proposed plan, and based on the same $316 total cost per pupil, the state would pay $142 and the counties $173.

The state also is responsible for retirement and social security benefits.

Dr. Thomas G. Pullen Jr. admitted the State Department of Education "expects a limit on state participation" after Del. Blair Lee III (D-Montgomery) expressed concern over the ultimate cost to the state.

Lee, one of the General Assembly's leading authorities on state finances, raised the point at one of the discussion groups of the Maryland State Conference on Education.

An ambitious plan, which would cost the state an estimated 57 million dollars in new spending over a five-year period, was presented Thursday to community leaders attending the conference. It was based on enrollment increases of the past five years and on salaries now received by school teachers.

Two-Year Study

Pullen told Lee the Legislature 'could place a limit on "the things which would be included in the state-supported portion of the plan. "All above that," Pullen said, "would be paid by the counties."

The program, drawn up by staff members of the State Department of Education and local superintendents after a two-year study, calls for the state to contribute about 45 per cent of the total cost of public education throughout Maryland instead of the current 36 per cent average.

Local contributions would vary on an "ability to pay" basis, ranging from 73 per cent in Baltimore City to 20 per cent in Calvert County.

Noting that Baltimore and each of the counties would submit an education budget, De. Lee said he feared the General Assembly would relinquish its control over education budget, Del. Lee said he merely a rubber stamp for the subdivisions.

Pullen said that wasn't possible because the legislators could exclude whatever they wanted from the program, or even abolish the entire plan.

Would Go Up Each Year

Under the plan, state aid would be increased $10,158,300 for each of the five years. But school officials pointed out that an estimated $6,302,000 would be added to the state burden annually anyway because of increased enrollment.

That means the accumulative normal increase for the five years would be about 95 million dollars, and the increase as a result of the proposed plan about 57 million dollars.

William J. Schmidt, superintendent of Prince Georges County schools, told convention delegates Friday the plan was needed to keep pace with a fast-changing, dynamic society.

"We cannot educate children in terms of when we were young," he said at a luncheon which ended the two-day conference. He said the plan would enable educators to meet the demands of the 1960s and 1970s.

Ready By 1961?

Pullen said the program probably wouldn't be ready for introduction at the 1960 Legislature, but indicated 1961 would be a likely target date.

Meanwhile, community leaders who attended the conference were expected to present and discuss

(Cont. on Page 6, Col. 4)

Former County Man Is Killed Near Essex

William G. House, 23, whose mother, Mrs. Madge House, resides in Frostburg, was killed Thursday night in a one-car accident near Essex in Baltimore County.

A few hours after the accident, James W. Muir, also of Essex, who was the driver of the auto, was arrested and charged with assaulting two policemen who had arrived to apprehend him on a manslaughter charge.

Muir was treated for cuts and bruises at City Hospitals in Baltimore. He was released on $1,000 bond for a hearing December 28.

The car which Muir was driving and in which House was a passenger failed to make a sharp curve, shot off the road, hit a tree and overturned several times, police said.

Police added that when they went to arrest Muir, he fought with them, but was subdued and was charged with assault.

House was the son of Mrs. Madge House, Frostburg, and the late Joseph House.

He was a veteran of the Korean war and had lived since last summer in Baltimore, where he had gone for employment.

He was married and the father of an infant daughter.

Surviving in addition to his mother, widow and child, are four brothers, Edward House of Frostburg; Carl House of Fort Bragg, N. C.; Curtis House of Baltimore; George House of Frostburg; four sisters, Mrs. George Sagal of Klondyke; Mrs. Donna Allen of Baltimore; Mrs. Betty Hawkins of Grahamtown; and Mrs. Peggy Walker of Frostburg. A number of half brothers and half-sisters also survive, including Vernon Drummond of Frostburg.

The body is to be sent to the Hafer Funeral Home in Frostburg.

Champs To Perform At YMCA

Three state fencing champions from Baltimore will perform at the Central YMCA open house and family night tonight from 7:30 until 10 o'clock. Pictured, left to right, are Richard Oles, men's epee champion; Major Stephen Bujnovszky, coach, and Miss Jane Burger, of the Baltimore YWCA International Center. The third champion, not pictured, is Lee Stanley, sabre champion. Major Bujnovszky, former teacher in the Hungarian Royal Army, is fencing master at the Martin Company in Baltimore and at St. Albans School in Washington and is assistant coach at the Naval Academy.

Yule Display Completion Set This Weekend

Ceremony To Mark Opening Of Season

Brief ceremonies will be held here next Friday, November 27, by the Retail Merchants Association to mark the opening of the Christmas shopping season in the Cumberland area.

During the program, Santa Claus will turn on the colorful Christmas lighting system which is being installed on Baltimore Street and parts of North Centre and North Mechanic streets.

Most of the decorations were installed last Sunday by Hare's Neon Service, which expects to complete the job tomorrow. The Potomac Edison Company, which strung cables for the light-studded wire frames, will complete electrical connections next week.

New Designs Added

S. Louis Curl, lighting chairman for the association, said most of the problems caused by the razing of downtown buildings have been solved.

Cumberland's Christmas lighting system, considered one of the best in this area, is similar to lights used some years ago to decorate New York's Chinatown for the Chinese New Year.

Lights were hung on local side streets, officials said, as merchants in the shopping area promised to boost their contributions.

Lighted bells and spheres are being used this year to replace Santa Claus figures.

Illumination of the street decorations next Friday will coincide with the beginning of the Christmas schedule of stores belonging to the association.

Adopt Yule Schedule

Starting that night stores will be open on Monday and Friday nights until 9 p.m. Then on Monday, December 14, the stores will stay open every night except Saturday until 9 p.m. Stores will close on Saturdays at 5 or 6 p.m., depending on the store schedule.

During Christmas week, starting Monday, December 21, stores will be open until 9 p.m. with the exception of Christmas Eve, December 24, when they will close at 5 p.m.

Expert Will Help Set Up City Wage Classification

The City of Cumberland will get some free and expert help on its wage classification program.

Mrs. Lucile Roeder, finance commissioner and staunch advocate of the program, said a University of Maryland consultant is scheduled to be here next Tuesday.

He will consult with City Auditor Arthur B. Gibson and City Clerk Wallace G. Ullery, who were recently asked by the Mayor and Council to prepare tentative figures for consideration of city officials.

Local 489 Begins Nominating Officers

Nomination of officers was started by Local 489, Plumbers and Steamfitters Union, last night.

Officials of the local said nominations will be continued at the December 4 meeting to conform with rules set up by the new labor law.

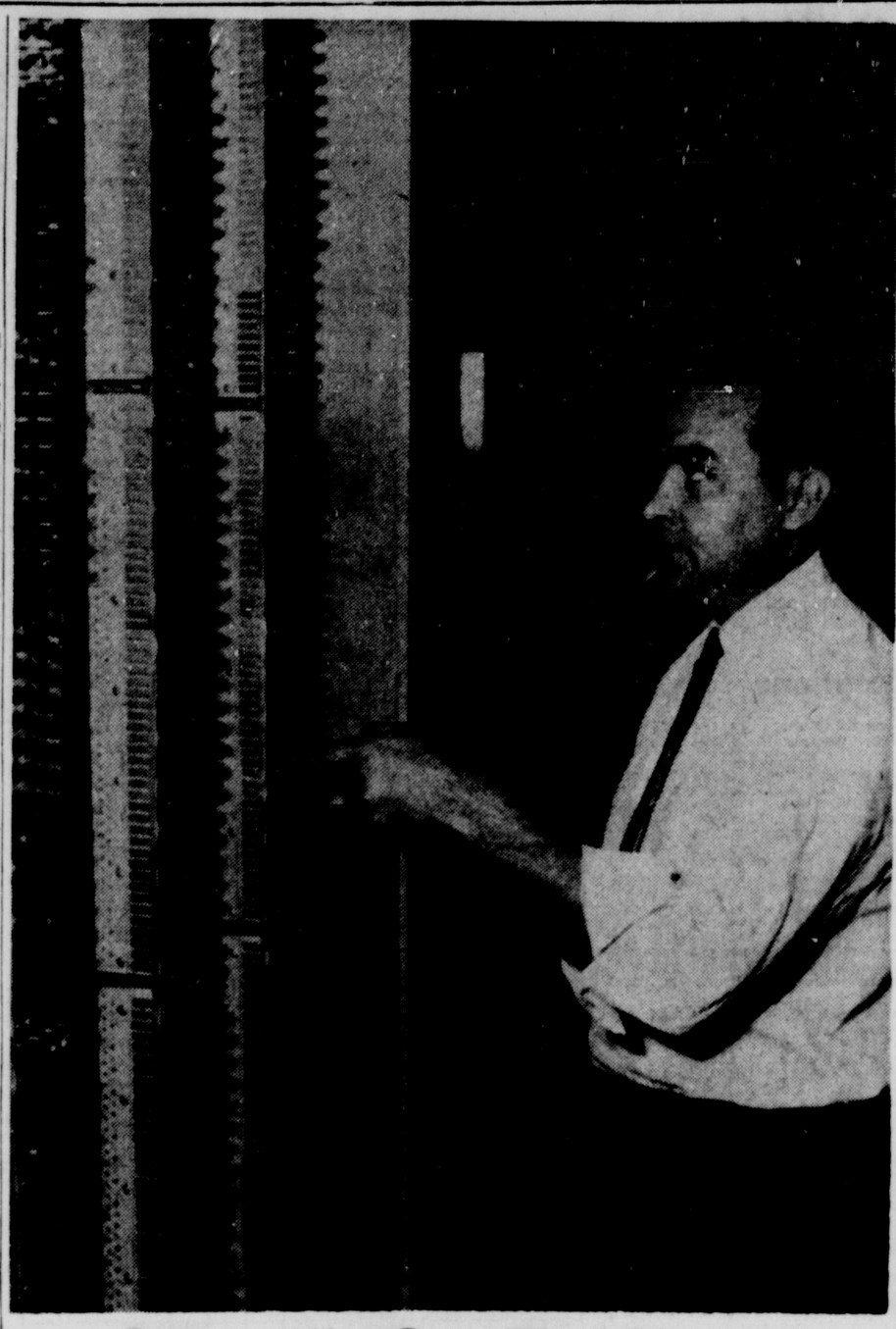

Grantsville Gets Dial Phones

Frank Winterstein, central office repairman, checks equipment in the new Grantsville office of the Chesapeake and Potomac Telephone Company of Maryland as dial service to 400 telephones in the area began yesterday morning. The company spent $255,300 for the new dial center and for other work involved in the changeover. Shortly after Mayor Lee Beachy made the first call through the new equipment yesterday, other Grantsville residents began trying out the new system to the tune of 1,800 calls in the first hour of service. The Grantsville exchange is now TWinoaks 5.

Church Dinner Slated Monday At St. Paul's

Historical Pageant To Be Presented

A congregational dinner Monday at 6:30 p.m. will be one of the features of the week-long series of events marking the dedication of the new St. Paul's Lutheran Church.

Rev. John F. Sammel, pastor, said the dinner will be held in the fellowship hall of the new edifice on Washington Street.

Following at 8 p.m. will be the presentation of a pageant that will depict the history of the church in Cumberland since 1794.

Toastmaster at the dinner will be Dr. William T. Fridinger and invocation will be given by Rev. Russell Fink, pastor of St. John's Lutheran Church, this city, and benediction will be by Rev. William R. Snyder, pastor of St. Luke's Lutheran Church here.

In addition to the church membership, the guests will include the Mayor and City Council, Allegany County Commissioners, U. S. Sen. and Mrs. J. Glenn Beall; officials of Gettysburg College and Lutheran Theological Seminary of Gettysburg; all area pastors; representatives of the contractor, the George F. Hazelwood Company and its subcontractors, and the architect, Alfred Hamme, York, Pa.

General chairman of arrangements is Mrs. Sammel, invitations co-chairmen are Mrs. William A. Douglas and Mrs. Charles L. Kopp, and Miss Phyllis Sterner is in charge of the kitchen.

Scout Leader Course Meeting Set Monday

The third in a series of basic training courses for scout leaders will be held Monday at 7:30 p.m. at the Kelly-Springfield Tire Company plant.

This training event is for adults interested in the Boy Scouting programs. The course includes program, organization, leadership, training, indoor and outdoor meetings, activities, advancement and many other helps. Training certificates will be given upon completion of all three sessions.

Fulton Myers Post Meets Tomorrow

Fulton Myers Post 153, American Legion, will meet Sunday at 2:30 p.m. at the post home to complete plans for the annual children's Christmas party and other holiday activities. H. M. Meekins, adjutant, said committees will report.

Deaths

Byrne, Mrs. Alice, 89, Mt. Savage.

Jefferson, Thomas M., Baltimore.

King, Elmer L., 64, Bedford Road.

Phares, Craig S., infant, Piedmont.

Zurasky, Frank D., 48, of Williams Road.

(Obituaries on Page 5)

'Y' Open House Tonight Will Feature 30 Champs

Nearly 30 champions in different fields are scheduled to participate in the parade of champions, a feature of the Central YMCA open house and family night program from 7:30 until 10 o'clock tonight.

The parade will be held in the YMCA gym starting at 8 p.m. Participants will include Charlie Trimble and his Kings of Swing band, John K. Eareckson, Olympic wrestling champion; Dick Lund Jr., Patricia Lund, Margaret Lund and Richard Lund Sr., gymnasts; Sue Devlin, Stewart MacGregor, Dick Ball and Bunky Roche, badminton.

Also, Jane Burger, Richard Oles and Lee Stanley, fencing; Walter Wessels, Robert Magalis and Edwin Imhoff, weight lifting; Charles Browne, Ed Martin, Ken Kadlec, Joe LeMonte, Wayne McNeir and George Perry, jiujitsu; Terry Bracken, Joyce Poirer, Mac Pardew and Hugh Lewin, swimming; James Hart and Ray Finkle, trampoline.

These outstanding performers will come here from Baltimore, Washington, Hagerstown, York, Pa., and Pittsburgh.

Opening the evening's activities will be a reception in the lobby, lounge and youth division, inspection of the gym, swimming pool, locker room facilities, club rooms and a dormitory room. There will be music in the lounge and movies in the fiesta room of various sports and health education programs for the family.

The parade of champions at 8 o'clock will be followed by eight-minute sample demonstrations of all events. Intensive demonstrations of 30 minutes each are scheduled simultaneously for 9:15 p.m. in gymnastics, tumbling, modern dance, handball, badminton, fencing, weight lifting, wrestling, jiujitsu and competitive swimming.

Finally, at 10 p.m., refreshments will be served in the community room by the YMCA Ladies Auxiliary of which Mrs. Pearl Metz is president. Earl M. Nonnenmann is serving as chairman of tonight's open house. There is no admission for the program but children are to be accompanied by adults.

Trinity MYF Plans Thanksgiving Events

The Methodist Youth Fellowship of Trinity Methodist Church is planning a day of Thanksgiving for friends and families on Sunday. The group is going to prepare a turkey dinner and serve it to the friends of the church and members of their families at 5:30 p.m. Each person has been assigned a specific responsibility for this occasion.

At 7:30 a service of thanks will be held in the church sanctuary with Rev. S. R. Neel as guest speaker. He has chosen as his theme "Thanks For Families," and at the conclusion of the service Rev. Louis Emerick will lead the congregation in a special prayer of thanksgiving for families. The youth group will complete Thanksgiving favors to be filled with candy for the trays at the County Home, as the closing activity for the day. Fifty of these favors will be presented for use on the Thanksgiving dinner trays.

Isners May Keep Rosemary Until December 15

PARSONS, W. Va. (UPI)—Forest and Edith Isner of Parsons will get to keep little Rosemary Johnson, at least until Dec. 15 before they must return her to the State Department of Public Assistance.

Judge Ernest See set that day as when he will enter a State Supreme Court decree which compels the Isners to return the child.

The Isners have cared for Rosemary since she was 7 days old and recently made an appeal to Gov. Cecil H. Underwood asking that they be permitted to keep her. Underwood said earlier this week he would not announce a decision on the plea until the order is entered in Tucker County Circuit Court.

Mrs. Isner said she can hardly stand the waiting. "But I'm thankful for each additional day that God gives us to spend with Rosemary," she said.

Fatal Crash Probe Will Continue

The investigation into the fatal accident here Wednesday which caused the death of Mrs. Mary Spano, 49, Keyser, is being continued.

Mrs. Carmelia Jeffries, 33-year-old Piedmont woman who was injured in the accident, is reported in "fair" condition at Sacred Heart Hospital.

Sgt. William F. Baker, criminal investigator for the State Police, said the probe is being delayed until Mrs. Jeffries' condition permits police to question her.

No charges have been filed against Jack C. Trexler, 21, driver of the delivery truck which struck the two women as they crossed the intersection at Washington and Greene streets.

To Attend Meeting

Lt. Thomas F. Conlon Jr., signal officer of the First Medium Tank Battalion, 115th Armor, 29th Infantry Division of the Maryland National Guard, will attend a signal officers' meeting this morning at the Pentagon in Washington.

Births

Mr. and Mrs. John L. Maffley, RD 1, Oldtown, announce the birth of a son October 30 at home.

Memorial Hospital

Mr. and Mrs. Lawrence Metzner, 430 Central Avenue, a son yesterday.

Mr. and Mrs. Thomas E. Miltenberger, RD 2, city, a son yesterday.

Mr. and Mrs. Charles R. Sikora, Westernport, a son yesterday.

Shoe Plant May Locate In Hyndman

Labor Pool Survey To Be Conducted

A shoe manufacturer, who now maintains six plants has indicated interest in locating a seventh plant in the Hyndman, Pa., area, a spokesman for the recently-organized Hyndman-Londonderry Industrial Association said last night.

A labor pool survey will be made immediately, according to the spokesman, who said applications for potential employes at the plant will be available at Hyndman and in Cumberland.

These applications will be available at the Hyndman-Londonderry High School Monday and Tuesday from 9 a. m. until 4:30 p. m. and applicants will be assisted by students in the commercial class at the school.

Quick Answer Sought

In Cumberland, applications will be available at the Chamber of Commerce, Liberty Trust Building, on Monday and also on the same day at the office of the Maryland Department of Employment Security, 239 North Mechanic Street.

Applications are to be completed at the two local offices by Monday. The spokesman for the association said the shoe manufacturer wants to know by Wednesday the results of the survey.

Thursday evening quite a few residents of the Hyndman area turned out for a meeting at the high school at which time the location of industries in the community area was discussed.

John Harrington, a representative of the Pennsylvania Department of Commerce, was on hand to answer questions relating to the state's responsibility in industrial development.

Meanwhile the committee got in touch with the shoe manufacturer who has shown interest in locating in the Hyndman area.

The proposed building would cost about $200,000, according to the spokesman, who said the Hyndman - Londonderry investment would be about $40,000, the remainder being investments of the state and banking or financial agencies.

Would Employ 200 At Start

The initial number of persons who would be employed at the plant would be about 200. Eventually, from 400 to 500 persons would be employed, about 60 per cent of them women and 40 per cent men.

The proposed plant would be a complete shoe operation including stamping, cutting, sewing and boxing.

The Cumberland Chamber of Commerce has been cooperating with small communities in getting industries to locate in the area.

Civic leaders of the Hyndman-Londonderry Industrial Association include Dayton Harold Jr., chairman; Harvey Zeigler, executive vice president; Ross Harclerode, vice president; Harry Ritchie, secretary, and Harry Ahlburn, treasurer.

KC Memorial Service Sunday

The annual memorial service of Cumberland Council 586, Knights of Columbus, will be held tomorrow at 2 p. m. in the council chamber.

Rev. DePaul Ripko, OFM Cap., assistant pastor of SS. Peter and Paul Catholic Church, will give the eulogy, said Joseph Divico, chairman of the service.

This year 14 members who have died since last November will be eulogized. They are W. Arnold Gunther, past grand knight, Wilbur Firlie, Robert Davis, Francis D. Smith, William H. Blake, Thomas J. Hanrahan, Joseph C. Gallagher, M. Edward Mullen, J. Frank Malone, Patrick J. Stakem, John J. Reinhard, Norman Chirdon, Michael F. O'Neill Jr. and Martin Rohman.

Lawrence Geiger, grand knight, will be in charge of the meeting and is urging all members to attend.

11 Farmers Attend Session Of Kiwanis

Eleven persons primarily interested in Allegany County agriculture were guests of the Cumberland Kiwanis Club at Central YMCA in observance of National Farm-City Week.

The guests included County Agent Joseph M. Steger, Assistant County Agent James B. Arnold, Martin M. Gordon, E. Stuart Delbrook and Kenneth M. Stone, all employes of the Soil Conservation Service; Floyd Buser, Vernon J. Loar, Bradye H. Dolly, R. W. Ferguson, Theodore Stegmaier and John T. Mason.

Dr. Edwin L. Everhart was chairman for the program. Featured was a brief talk by Rhea T. Kincaid, an agronomist for the Soil Conservation Service from Hagerstown. He showed a series of slides of typical Maryland scenes in all 23 counties. It was accompanied by remarks entitled "The Land And The Book." The importance of conservation was stressed.